142,326 READERS CAN'T BE WRONG, PROBABLY

AMIGA FORMAT

ISSUE 61 ■ JULY 1994 ■ £3.95

SHOOT!

Fact: there are over 50 *(fifty!)* soccer games. And we score every single one of them...

FREE VIDEO OFFER

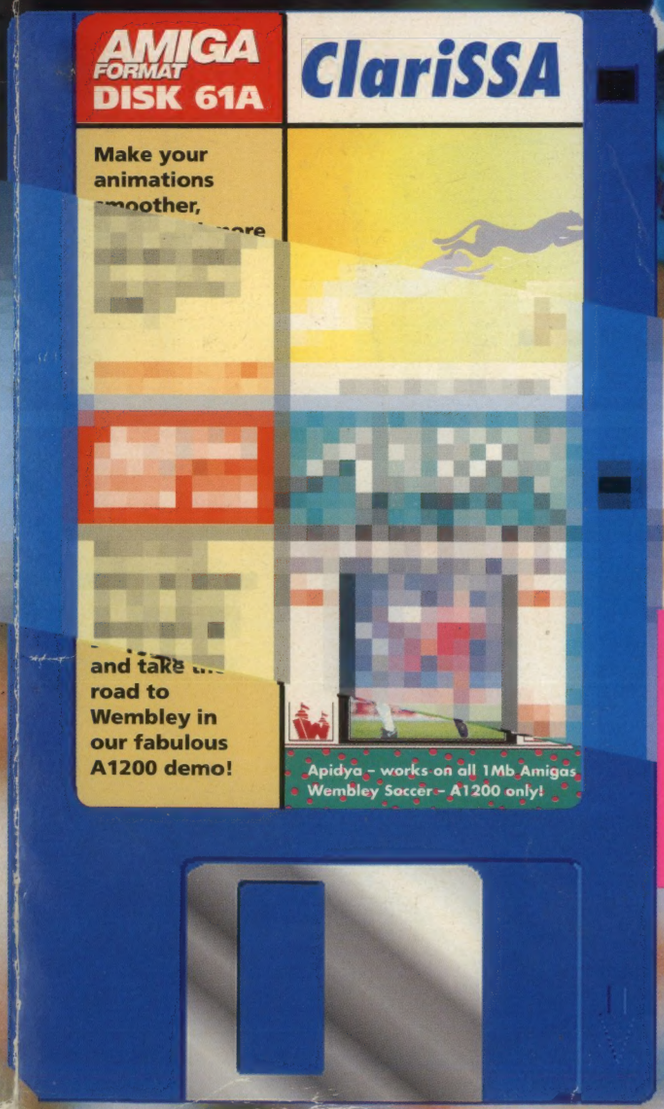

5-PAGE SCANNER ROUND-UP!

We show you the best route from pictures to pixels!

Oh, and there's a 7-page animation feature too!

future PUBLISHING
Your guarantee of value

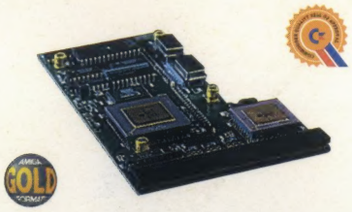

VIPER 68030

The amazing Viper 030 board is a feature packed accelerator card which out classes the equivalent competitors 030 boards at a fraction of the cost.

The Viper will give an amazing 440% overall speed improvement over your Amiga 1200, making it even faster than an Amiga 4000/030! Some operations have speed increases in excess of fifteen times.

Some floating point operations are an incredible sixty seven times quicker, faster than an Amiga 4000/040!

Viper Features

- Full 030 with MMU running at 28Mhz
- FPU running up to 50Mhz
- Industry standard 72 pin SIMMS
- RAM fully upgradable to 8MB using 1, 4 and 8MB SIMMS
- On-board battery backed clock
- Optional SCSI-II adaptor
- Full kickstart remapping (FASTROM option)
- 68882 maths co-processor (28MHz)
- Faster than an Amiga 4000/030
- Supports instruction + data burst modes 50% cheaper than the competition

Viper Standard (no FPU) **£159**
Viper 2MB (no FPU) **£239**
Viper 4MB (no FPU) **£309**
Viper 8MB (no FPU) **£479**
20MHz FPU **£25**
33MHz FPU **£60**
40MHz FPU **£80**
50MHz FPU **£120**

PC1202-8

PC 1202-8 is an A1200 accelerator memory board.

PC1202-8 Bare **£79.95**
PC1202-8 68882 20MHz **£99.95**
PC1202-8 2MB (no FPU) **£159.95**
PC1202-8 4MB (no FPU) **£239.95**

PRO-SOFTWARE

Please enquire for software prices.

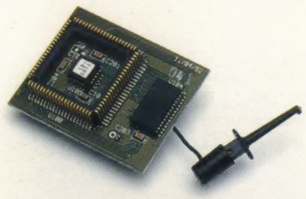

MEGAHIP RAM

Increase your Amiga 500/2000 chip RAM to a total of 2MB. MegaChip does this by using its own 1MB of RAM and drawing extra memory from any other RAM you have installed in your Amiga. No soldering is required.

MegaChip RAM **£159**

MEMORY EXPANSION

We manufacture a vast range of memory cards for the Amiga 500, 500+, 600, 1200, 1500, 2000, 3000 and 4000. Please telephone us for prices and availability.

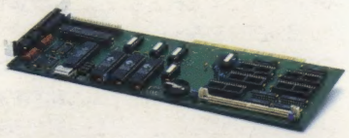

EMPLANT MAC EMULATOR

This Macintosh emulation board boasts to many features to list all of them, for further details please contact Power. Some of the features include full colour support, stereo sound, hard drive support, Mac 800K and Mac/IBM 1.44MB support, Appletalk, SCSI devices, printers, scanners and CD-ROM etc.

Basic **£299.95**
Basic + Appletalk **£349.95**
Basic + SCSI Interface **£349.95**
Basic + Appletalk/SCSI Interface **£399.95**

SCSI-2

SCSI-2 adaptor **£79**

DKB 3128

Up to 128MB of RAM on your Amiga 3000/400 using 4,8,16 and 32MB Simm modules. This is a true Zorro III 32-bit memory board.

DKB 3128 0MB RAM **£279**

OCTOGEN SCSI-2

SCSI-2 board for the Amiga 2000 including memory expansion capabilities of up to 8MB.

Octogen SCSI-2 ..... **£129**

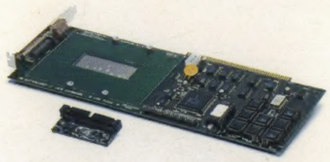

DKB 4091

The DKB 4091 (licensed by Commodore) SCSI Host Adaptor is a high performance board that connects up to seven SCSI devices to your Amiga. The DKB 4091 features: Full Zorro III implementation, fast SCSI-2 implementation, SCSI internal connector and ribbon cable, high density SCSI-2 external connector, direct memory access (DMA) and hardware to install a 3.5" hard drive on the board.

DKB 4091 ..... **£299**

VIDEO BACKUP

Use a VCR as a backup storage device. Two hundred Amiga floppy disks fit on to a 4Hr tape which can be used for an alternative hard disk backup system. What's more you can now watch television on your 1084s monitor. A Scart or Phono version is available.

Video Backup Scart **£65**
Video Backup Phono **£60**

TANDEM CD-DE

- For 1500/2000/3000/4000
- Supports Mitsuma LU005 CD-ROM & FX001D double speed CD-ROM drives
- Supports Syquest 3.5" drives
- Supports IDE hard drives
- Play audio CD utility
- Requires KickStart 2.04 and above
- Includes cables, software and manual

Tandem CD-DE card **£69**
Tandem CD-DE & Double Speed CD . **£229**

CO-PROCESSOR

All maths co-processors include crystals.

20MHz **£25**
33MHz **£60**
40MHz **£80**
50MHz (PGA) **£154**

POWERSCAN 4

Produce 256 greyscale images (on a AGA machine), scan in 64 greyscales (non AGA Amiga can only display 16), add colour to greyscale images, special effects, new support for 18-bit scanner, add text to scans, available with mono or colour scanner. A1200/600 version available soon.

PowerScan 4 (Mono) **£119**
PowerScan 4 (Colour) **£239**
PowerScan 4 inc. OCR **£139**
PowerScan 4 upgrade interface **£50**
PowerScan 4 upgrade software **£20**
OCR Full version **£49**

EPSON SCANNERS

The GT-6500 and GT-8000 24-bit colour flatbed scanners from Epson scan up to A4 in size, with output resolutions of up to 1200DPI on the GT-6500 and 1600DPI on the GT-8000 in 16.7 million colours, greyscale or line art. The scanners include either PowerScan or Image FX scanning software.

Epson GT-6500 PowerScan **£599**
Epson GT-6500 Image FX **£689**
Epson GT-8000 PowerScan **£849**
Epson GT-8000 Image FX **£929**
Document Feeder **£399**

DISK EXPANDER

- Can add 50% to your hard drive capacity at a stroke
- Fast compression and decompression
- Flexible and expandable as new compression libraries are developed
- Works with all drives, including SCSI, IDE, Floppies, and even the RAM disk
- Reliable in tests - no data corruption
- Once installed the program is transparent to the user
- Works on any Amiga and any KickStart

Disk Expander **£35**

AUTO ROM SHARE

ROM Share **£19.95**
ROM Share including v2.04 ..... **£50**
ROM Share including v1.3 ..... **£39**
ROM Share A600 ..... **£29**
ROM Share A600 v1.3 ..... **£55**

Goods are sold subject to our standard terms and conditions of sale and are available on request. Specifications and prices are subject to change without notice, and all trademarks are acknowledged. All Power Computing Ltd products come with a back to base 12 month

POWER COMPUTING LTD

44a/b Stanley Street Bedford MK41 7RW
Tel 0234 273000 Fax 0234 352207

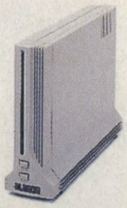

CALCOM V.32 BIS

- External Fax & Data modem
- Supports up to 57,600 bps
- Full Haynes AT command set supported
- Supports class 1, 2 and 3 fax commands
- Call back security
- Optional power on auto-dial
- Supports error correction + detection
- Leased line support
- Supplied with Amiga and PC software for Windows
- All cables & Power supply included

Calcom v.32 bis **£169**
Calcom v.32 bis inc. TrapFax..... **£199**

FARGO PRIMERA

Now you can produce stunning, high quality output on paper, transparency film or even T-Shirt transfer from your Amiga. The Primera colour printer, recent recipient of countless awards in the IBM-PC and Macintosh markets is also the perfect companion to any Amiga. Primera uses wax thermal transfer technology, a technology usually associated with much higher priced printers. Some of the features include, software drivers for Amiga, PC and Macintosh, optional photo-realistic upgrade kit (dye sublimation) and monochrome ribbon cartridges available for text printing only.

Primera printer..... **£649**
Photo realistic upgrade kit..... **£199**
Photo realistic refill kit (100 prints)... **£250**
Photo realistic refill kit (25 prints) . **£79.95**
4 colour ribbon (80 prints)..... **£38.95**
3 colour ribbon (115 prints) **£38.95**
Monochrome ribbon (400 prints).. **£31.95**
Primera paper (A4 200 sheets) **£18**
T-Shirt transfer paper (A4 10 sheets).. **£17.95**
Primera & Studio DS software **£699**
(Studio software is a true 24-bit printer driver)

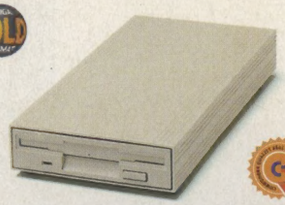

XL DRIVE

The XL Drive can be used with any Amiga Computer, and allows you to store a massive 1.76MB on a high density floppy diskette. The drive can also act as a standard 880K drive and can read and write disks written on an A4000 internal high density drive. XL Drive requires Kickstart 2 or above.

XL Drive external..... **£89.95**
XL Drive internal (all Amigas*)..... **£79.95**
XL Drive internal A4000 ..... **£89.95**

POWER DRIVE

The new Power Drive is the most impressive disk drive of its kind on the market. The drive includes a strong aluminium casing, an anti-click device, virus blocker, Cyclone compatible chip and the latest built-in backup hardware which allows X-Copy to copy and verify.

Power Drive **£60**
Cyclone & Blitz Software **£15**
Power Drive 1.76MB Upgrade... **£49.95**

Features	Power	Amitek
Anti-click	●	●
Anti-virus	●	●
Aluminium extrusion	●	
Sony mechanism	●	●
Isolation switch	●	●
Thru'port	●	●
Upgradable to 1.76MB	●	
Cyclone compatible chip	●	
Built-in backup hardware	●	
Amiga Format Gold	●	

Beware- Flickering LED's on your disk drive mean that the drive has not been modified by Sony for 100% Amiga compatibility.

NEW MIDI INTERFACE

Midi Interface (new Midi chip).. **£19.95**

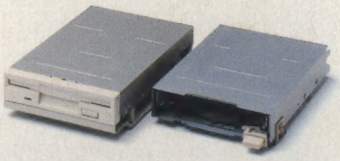

INTERNAL DRIVE

We use the same drive mechanisms as Commodore so that you get the kind of reassurance at a cheaper price than other internal drives on the market.

PC881 A500 Internal drive..... **£40**
PC882 A2000 Internal drive..... **£40**

SCSI/IDE DRIVES

We can supply SCSI or IDE 3.5"/2.5" hard drives in many different sizes. Including cables and installation software.

80MB IDE 2.5" Internal **£160**
130MB IDE 2.5" Internal **£229**
170MB IDE 2.5" Internal **£270**
260MB IDE 2.5" Internal **£359**
52QMB SCSI/IDE..... **£169**
80MB SCSI/IDE..... **£179**
160MB SCSI/IDE..... **£249**
200MB SCSI/IDE..... **£349**

PC880E DRIVE

This drive is a high quality external floppy drive at a fraction of the price. As with all of our drives the PC880E has a thru'port, disabling switch, anti-click and a 12 month guarantee.

PC880E Economy Drive..... **£49.95**

Products shown with this distinctive emblem have been tested and approved by Commodore ensuring the quality and complete compatibility with Commodore computers.

Power Drive
XL Drive Internal/External
Power Scanner 4
PC880E
Viper 68030 Turbo

SYQUEST DRIVES

3.5" IDE Internal **£499**
3.5" IDE External..... **£579**
3.5" 105MB Cartridge **£79**
3.5" SCSI version available £POA

POWER OPTICAL

128MB Optical Internal..... **£699**
128MB Optical External **£779**
128MB Optical Disk **£35**
SCSI Controller A2000 ..... **£129**

DUAL DRIVE

Our Dual Drive is packed with the many features of the PC880B whilst having two drives using only one port.

Dual Drive **£125**

X-BACKUP PRO

X-Backup Pro (Hardware designed by us) **£29.95**

Order Form

Name .....
Address .....
..... Postcode.....
Telephone No. .....
System Owned .....
Description .....
.....
.....
I enclose a cheque/PO for £ .....
Credit Card No. .....
Expiry Date .....
Signature .....

Delivery next day £5.00 2-3 days £2.50 Saturday £10.00 deliveries are subject to stock availability.
Please make cheques payable to Power Computing Ltd

guarantee. Prices are valid for the month of publication only. E & OE. All prices include VAT. Power Computing Ltd 1994

THIS MONTH IN...

AMIGA FORMAT

Contents

ISSUE 61 JULY 1994

TOP NEWS STORIES

A1200 owners – a CD-ROM drive is yours 16
Indi Direct beat Commodore at their own game by producing a fully CD32 compatible CD-ROM drive.

LightWave steps out on its own 18
NewTek's award-winning 3D rendering software has at last been separated from its Video Toaster package. We have all the latest details.

Seriously Amiga

Scanner round-up 88
Hi-tech hand scanners battle it out for the top slot.

Imagine 3.0 98
Yes – it's finally here. But is it better than *Real 3D 2* or *LightWave*?

Video Creator 104
CD32 gets to grips with some serious video effects.

Bars & Pipes Pro 2.5 108
Another upgrade contender for the top end of the MIDI market.

TBC+ 115
A Time Base Corrector for the professional video maker.

Smart Stor 121
A hard drive to slip into your Amiga's 'credit card' slot.

Hand-scanners are an ideal route from pictures to pixels. But which one? P88

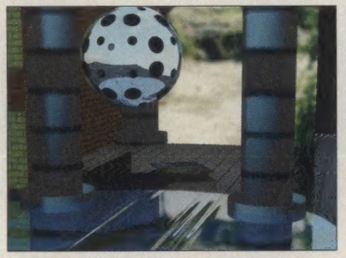

Amiga Format's technical experts put *Imagine 3* through its paces on... P98

Tutorials

Personal Paint 150
Get to grips with the basics following the first of this new series.

Imagine 154
We cast some light on one of *Imagine*'s most powerful effects.

ProVector 156
Making use of text to produce your own logos.

Music-X 158
Continuous controller messages taken one step at a time.

Blitz Basic 2 162
You too can write your own arcade classic – we show you how.

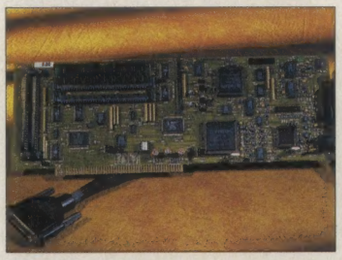

Will Amiga video producers welcome the new TBC+ from GVP? P115

Regulars

The Jeff Walker Column 17
Public Domain 127
Back Issues/Subscriptions 136
Mail Order 140
Workbench 143
The AF comms column 165
Letters 167
Next month 176

Animator Eric Schwarz steals the show (again) in our regular PD round-up. P127

Screenplay

35

James Pond returns for a decidedly loony outing. But this time he may have gone too far... Page 50

Next Big Thing: Sim City 2000 37
Coming Attractions 38
Football feature 42
James Pond 3 50
Impossible Mission 2025 AGA 52

Impossible Mission gets revamped. But will you "Stay awhile... Stay *forever!*" this time around? Page 52

AMIGA FORMAT Better by design!

You have just made a great choice! The choice to buy and read *Amiga Format*, the world's foremost magazine for Amiga users. Unlike other Amiga mags, *Amiga Format* isn't written by mere journalists. It's put together by Amiga addicts, Amiga users, Amiga gamers, total Amiga freaks.

Unlike other Amiga magazines, we're the one Commodore choose to include a special edition of with every A1200 sold. And unlike other Amiga mags, we're the one that the computer industry trusts when deciding what to keep stock of in their shops. We're sure you'll agree that we're not like other Amiga mags. Read it and enjoy.

future PUBLISHING

Chasing food and capturing vegetables is fun!? Has our reviewer gone *Out To Lunch*? Page 54

Out to lunch AGA 54
Valhalla 55
Armour Geddon 2 58
The Incredible Crash Dummies 62
Super Methane Brothers 64
The Ultimate Pinball Quest 67
Serious Backgammon 70
Clockwiser 70
CD32 games: 73
Battle Chess ● The Lost Vikings ● Sabre Team

Re-releases: 75
Apidya ● Jack Nicklaus' Unlimited Golf And Course Design ● Body Blows AGA ● Indiana Jones And The Last Crusade ● Dune ● Leisure Suit Larry 3 ● Kings Quest 3 ● Worlds Of Legend – Son Of The Empire
Gamebusters 79
Helping Hand 82

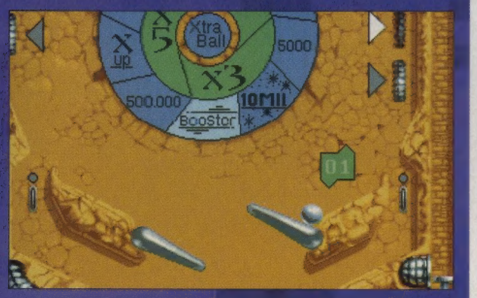

AF reckons that when you're tired of Pinball, you're tired of life. (Then again there's always pool.) Page 67

THEY THINK IT'S ALL OVER...

Page 42

Archie Gemmill, 1966, Maradona, Chelsea and footie games. They're all here in the most comprehensive soccer feature of all time: strange World Cup occurences, odd anecdotes, and *AF*'s round-up of *every* Amiga soccer sim!

Motion Pictures

Page 24

Our animation feature explains exactly what you need to take a bunch of pixels and bring them to life!

With *ClariSSA* on our Coverdisk, plus a free tutorial video, we thought we'd inspire you to create your own mini-movies with an in-depth look at the art of animation. We describe how it's done, what you need to get started, plus hints and tips from the Amiga animation experts.

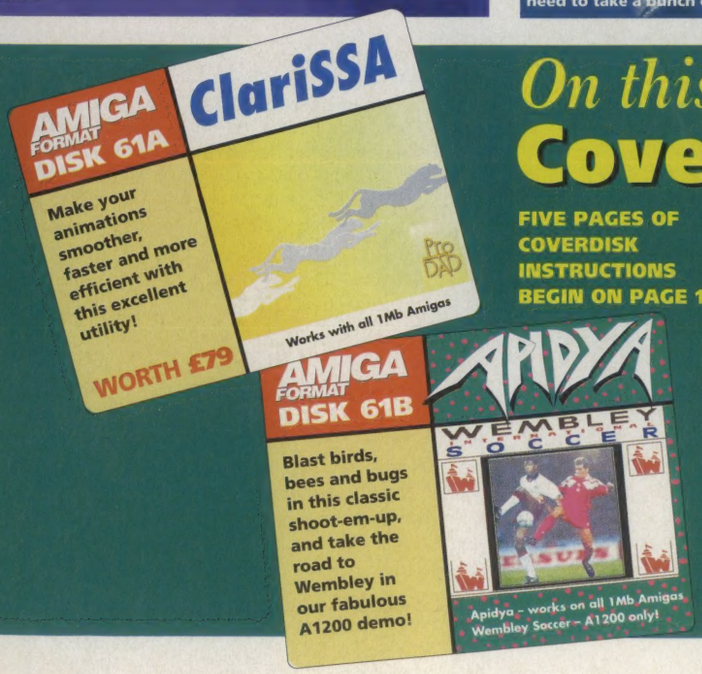

On this month's Coverdisks

FIVE PAGES OF COVERDISK INSTRUCTIONS BEGIN ON PAGE 10

If you've ever created an excellent animation in *DPaint* or another paint package, only to find that on replay it's incredibly and uncontrollably jerky, this month's Coverdisk is the answer. In fact we're so pleased with it that we have even recorded a special video to accompany this amazing program. Don't try to use this software without checking out our instructions on page 10.

If you don't give a damn about super smooth animations, then it's still worth your while turning to page 13 for the low-down on our two fantastic game demos, *Apidya* and *Wembley International Soccer*!

Apidya features a very strange menagerie of insectoid enemies, while you take control of a bee. Weird, man...

The Month IN VIEW

Another month, another *Amiga Format*. Steve Jarratt takes a few moments to reflect on the things that helped shape the last 30 days...

As I write this, the promised resolution of Commodore's impending purchase has still failed to materialise. Of course, the absence of hard fact simply means that the rumour mill is running on overtime. At the moment, there are several very plausible theories doing the rounds...

Odds-on favourite at the moment is Korean company, Samsung, as the saviour of Commodore, although another bright spark reckons it is Commodore who have bought a 51 per cent stake of Samsung!

Either way, no sooner do they get a look-in than the gossip-mongers suggest that Samsung, too, are in financial difficulty and have appropriated the help of some German company called Beate Uhse (never heard of 'em) in order to finalise the deal. This also allows Beate Uhse access to the Amiga's hardware technology so they can develop their Cybersex system!

It is also rumoured that Samsung (or whoever it turns out to be) will then chuck out a load of third-party Amiga licences so there'll be loads of cheap Amiga clones on the market. Which isn't actually such a bad thing: the cheaper the machine, the more it sells and the bigger the user-base.

But remember: these are purely rumours – we expect full details to be released very soon, so next month *AF* will have an in-depth news story explaining exactly what's happening to Commodore and the Amiga.

In the meantime, one of the more interesting suggestions is that the Amiga's advanced technology makes it an extremely viable proposition as a set-top box.

The set-top box is the holy grail of several companies aiming to corner the home entertainment market. The premise is this: you have a powerful computer sitting on top of the family gogglebox, which then plugs into the cable TV network. This machine then acts as a terminal allowing you to download information, games or movies, interact with live quiz shows, order flights or cinema tickets, go teleshopping... the possibilities are limited only by the power of the set-top box and the amount of data the fibre optic information superhighway will be able to handle.

With this in mind, suddenly the Amiga looks an intriguing proposition: it's powerful and upgradeable, allowing users to install whatever add-ons might become available in the future. It's multi-tasking, so it can access several parts of the network at the same time. It's better suited to working with genlock technology, than say a PC, which means it's ideal for adding icons, menus or graphics over the top of broadcast video footage. And, of course, Commodore are already ahead of the field with MPEG decoding, which is vital for downloading full motion video over the cable network.

All it now needs is a built-in CD drive so it can play audio CDs and MPEG Digital Video discs. Slap it all in a sexy black box, chuck in a smart laptop infra-red controller with keyboard – and away we go.

It all makes perfect sense, and it's a darn sight more preferable than the other rumour which was that the entire buy-out had fallen through. We can but wait and see...

Reports of Commodore's death may have been exaggerated, but life for the Amiga continues as normal with not one, but two, separate companies about to produce CD-ROM drives for the A1200 (news, page 16). Both ZCL and Silica have released details of their planned CD drives – both of which will run CD^{32} games, and neither of which has any MPEG-based FMV support whatsoever.

One only has to look to the PC and Mac markets to see what effect the shiny disc has had on the software – multimedia applications, sprawling arcade adventures, rendered video clips, hours of sampled speech and so on. And neither system has FMV support to any noticeable degree; they both will eventually, but at a price. The important thing is that they have access to all this data – *now*.

Only when the Amiga has a CD-ROM will software be written for it, and only once a decent user base is installed can software houses even think about converting their PC or Mac games to the Amiga CD-ROM.

I can fully appreciate Commodore's reticence to make a CD drive that doesn't have FMV support, but the Amiga simply cannot afford to be seen without access to CD technology. Let's just hope it's not already too late...

Babylon 5, then? What a stonker! OK, so the acting's not up to much and *Thunderbirds* has stronger plots, but the computer graphic effects are nothing short of spectacular.

Freed of the limitations of models and bluescreen motion control, Foundation Imaging provide us with amazing scenes of interstellar dogfights, with long tracking shots from deep space right into the docking bay of the B5 spacestation. I just hope it doesn't go the way of *Battlestar Galactica*, where the expensive special effects (like the Colonial Vipers taking off) were used over and over (and over) again...

NewTek's Video Toaster technology certainly has shown its mettle, with *SeaQuest DSV*, *Babylon 5*, *The X-Files* (currently showing on Sky TV) and the up-and-coming *Robocop* series to its credit. Now, with the news that *LightWave* is being unbundled (see news story, page 18), anyone with a powerful Amiga, plenty of memory, a hard drive, a couple of hundred quid and endless patience can take on Ron Thornton at his own game...

AMIGA GOLD FORMAT

"This is a fine fine game with something new to offer - bags of style and loads of playability. It has GOLD written all over it."
91% AMIGA FORMAT

The greatest international team match in golf

Experience the thrill of playing in the world's premier golfing event.You must get every detail spot-on to keep up with the calibre of players you'll be going round with.

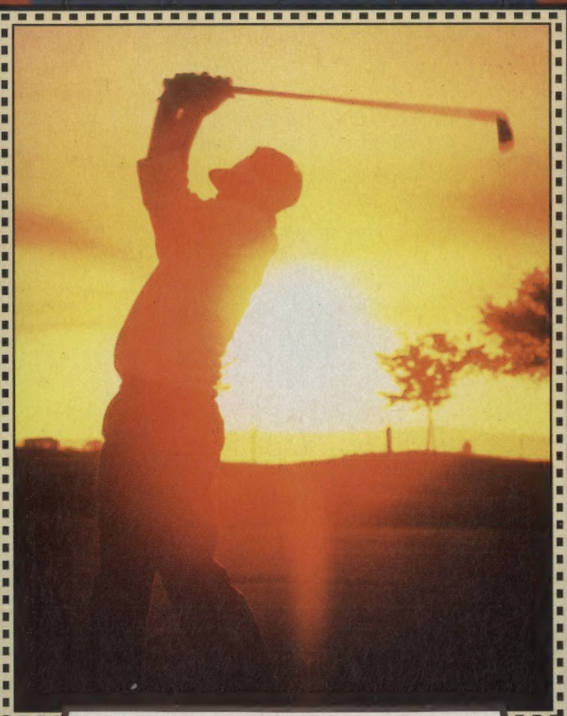

Ryder Cup Golf leaves nothing out. It gives you the chance to analyse every course, every hole and every shot.

The incredible detailof the courses themselves add to the feeling of actually being out on the course, being one of the team and taking part in one of the sport's greatest events.

The mechanics of the swings from the tee to green have been intricately studied and replicated to make the game as close as possible to the real thing.

RYDER CUP
JOHNNIE WALKER®
THE BELFRY

Ryder Cup Golf plays with startling speed and detail so real you can almost smell the grass.

In 1926, at Wentworth, England, a match took place between two teams of professional golfers from the USA and GREAT BRITAIN.
The result was a convincing win for the British. The match was the brainchild of two men; Walter Hagen - an American golfing legend - and Samuel Ryder, a wealthy English businessman.
The competition took place under the rules of the PGA, and the winning team received a trophy, kindly donated by Samuel Ryder.
This was the beginning of the Ryder Cup.

Compete with the professionals on the prestigious Belfry course or try your clubs on any of the other three courses.

AMIGA 500, 600
AMIGA A1200
IBM PC & COMPATIBLES

ocean®

OCEAN SOFTWARE LIMITED · 2 CASTLE STREET
CASTLEFIELD · MANCHESTER M3 4LZ
TELEPHONE: 061 832 6633 · FAX: 061 834 0650
TM & © 1993 PGA. Officially Licensed Product.

JIMMY WHITE LURE OF TEMPTRESS DUNE
THE GREATEST 13.99

MAN UTD P.L.CHAMPS 18.99

ARCADE POOL CD32 9.99 AM 6.99

CHAMP. MANAGER '93 9.99

PREMIER MANAGER 2 7.99

PGA GOLF, INDY 500 ADVANTAGE TENNIS & EURO CHAMPS '92
SPORTS MASTERS 13.99

BENEATH STEEL SKY 22.49

SENSIBLE SOCCER 13.99

TRIVIAL PURSUIT CD32 19.99

IMPORTANT - PLEASE NOTE
NOP = will not work on A500 Plus, A600 or A1200
NO12 = will not work on A1200
1 MEG = requires 1 MB of RAM
• = NEW Item

AMIGA A1200 VERSION GAMES

AIRBUCKS 1.2 ....20.99
ALFRED CHICKEN 17.99
ALIEN BREED 2 ....18.99
BODY BLOWS GALACTIC....18.99
BRUTAL FOOTBALL DELUXE •....15.49
BURNING RUBBER 18.49
CAPTIVE 2 - LIBERATION....20.99
CHAOS ENGINE 18.49
CIVILISATION AGA 18.99
DENNIS 15.99
GUNSHIP 2000 ....23.49
HEIMDALL 2 - BANE OF ASGARD • 21.49
IMPOSSIBLE MISSION • 23.49
ISHAR 2 - LEGIONS OF CHAOS 18.99
JAMES POND 3 - OPERATION STARFISH 19.99
JURASSIC PARK 19.49
KINGS QUEST 6 ....22.99
NIGEL MANSELL'S WORLD CHAMP'SHIP 18.49
OUT TO LUNCH 18.49
RYDER CUP 12.49
SABRE TEAM 18.99
SIM LIFE 22.99
SIMON THE SORCERER 24.49
SOCCER KID 19.49
STAR TREK - 25TH ANNIVERSARY (HARD DRIVE ONLY) 22.49
TFX (DUE SEPTEMBER) 22.99
THEME PARK • 23.49
TOP GEAR 2 (1 MEG) • 17.49
WEMBLEY - INTERNATIONAL SOCCER • 17.49
ZOOL 18.49

AMIGA GAMES

FOR OUR FULL SELECTION OF AMIGA GAMES PLEASE ASK FOR A FREE 16-PAGE COLOUR CATALOGUE

A-TRAIN (1 MEG) 12.99
A320 AIRBUS (USA VERSION) (1 MEG) 22.49
A320 APPROACH TRAINER (1 MEG)....16.99
ADDAMS FAMILY (1 MEG) 8.99
AIR SUPPORT 7.99
ALIEN 3 ....11.99
ALIEN BREED (SPECIAL EDITION) (1 MEG) 9.49
ALIEN BREED - TOWER ASSAULT • 12.99
ALIEN BREED 2 (1 MEG) 17.49
ANOTHER WORLD 11.49
APOCALYPSE (1 MEG) 18.99
ARABIAN NIGHTS 9.49
ARCADE POOL (1 MEG)....6.99
ARCHER MACLEAN'S POOL 12.99
ASSASSIN REMIX 9.99

AWARD WINNERS GOLD (SENSIBLE SOCCER, ELITE, JIMMY WHITES SNOOKER, ZOOL) (1 MEG) • 20.99

B17 FLYING FORTRESS (1 MEG) 22.99
BATMAN RETURNS 8.99
BATTLE ISLE 93 ....17.49
BATTLECHESS 2 ....17.49
BENEATH THE STEEL SKY (1 MEG)....22.49
BIG SEA (1 MEG) • 18.99
BILL'S TOMATO GAME 12.99
BIRDS OF PREY (1 MEG) (NO12) 11.49
BLACK CRYPT (1 MEG)....10.49
BODY BLOWS (1 MEG)....10.99
BODY BLOWS GALACTIC (1 MEG) 17.49
BRIAN THE LION 17.99
BRUTAL FOOTBALL 13.99
BUBBA 'N' STIX 16.99
CAESER DELUXE 18.49
CAMPAIGN (1 MEG) 12.49
CAMPAIGN 2 (1 MEG) 22.99
CANNON FODDER (1 MEG)....20.49
CHAMPIONSHIP MANAGER 93/94 (1 MEG) 9.99
CHAMPIONSHIP MANAGER 93/94 (END OF SEASON DATA DISK) (1 MEG) • 13.49
CHAMPIONSHIP MANAGER 93/94 UPDATE DISK (1 MEG)....9.49
CHAMPIONSHIP MANAGER COLLECTION (93/94 + UPDATE DISK) (1 MEG) 19.99
CHAMPIONSHIP MANAGER ITALIA (1 MEG) 17.49
CHAOS ENGINE 12.99
CIVILISATION (1 MEG) 23.49
CLUB FOOTBALL THE MANAGER (1 MEG) • 20.99

COMBAT CLASSICS (F-15 STRIKE EAGLE 2, 688 ATTACK SUB, TEAM YANKEE) (1 MEG) (NO12) ...13.99
COMBAT CLASSICS 2 (SILENT SERVICE 2, F19 STEALTH FIGHTER, PACIFIC ISLAND) (1 MEG) •...20.99

COOL SPOT 20.49
CORRUPTION (M/SCROLLS)....7.49
CRASH DUMMIES (1 MEG) • 16.99
CRUISE FOR A CORPSE 11.49
D-DAY - IMPRESSIONS) (1 MEG) • 21.99
DESERT STRIKE (1 MEG)....19.49
DOGFIGHT (1 MEG) 22.99

DREAMLANDS (TRANSARTICA, STORM MASTER, ISHAR) (1 MEG) 18.99

DUNE (1 MEG)....11.49
DUNE 2 - BATTLE FOR ARRAKIS (1 MEG) 15.49
DYNA BLASTERS (N012) 20.49
ELITE 9.99
ELITE 2 (FRONTIER) (1 MEG) 18.99
EMPIRE SOCCER (1 MEG)....16.99
EUROPEAN CHAMPIONS (1 MEG)....17.99
EYE OF THE BEHOLDER (SSI) (1 MEG) 12.49
EYE OF THE BEHOLDER 2 (1 MEG) 12.49
F1 (DOMARK) (1 MEG) 17.99
F117A STEALTH FIGHTER 2.0 (1 MEG) 22.99
F19 STEALTH FIGHTER (NOP) 2.99
F29 RETALIATOR (1 MEG) 10.49
FIRST SAMURAI + MEGA LO MANIA (NO12) 13.99
FLASHBACK (1 MEG)....20.99
FORMULA 1 GRAND PRIX 21.99
GENESIA (1 MEG) 20.49
GOAL 14.49
GRAHAM GOOCH DATA DISK....12.99
GRAHAM GOOCH WORLD CLASS CRICKET (1 MEG)....18.49
GRAHAM TAYLOR'S SOCCER MANAGER (1 MEG) 8.99
GUNSHIP 2000 (1 MEG)....22.49
HANNIBAL (1 MEG) • 16.99
HEIMDALL 2 BANE OF ASGARD (1 MEG) • ..21.49
HEROQUEST 2 (1 MEG) 16.99
HIRED GUNS (1 MEG) 10.99
HISTORYLINE 1914-18 (1 MEG) 22.99
HOOK 8.99
IK+ 6.99
INDIANA JONES ADVENTURE 11.49
INDIANA JONES FATE OF ATLANTIS ADVENTURE (1 MEG) 24.49
INNOCENT (1 MEG) 24.99
INTERNATIONAL MANAGER - THE WORLD CUP EDITION (1 MEG) • 18.99
INTERNATIONAL RUGBY CHALLENGE 16.99
ISHAR 2 LEGIONS OF CHAOS (1 MEG) 11.49
ISHAR 3 (1 MEG) • 20.99
JAGUAR XJ220 (1 MEG) 9.49
JAMES POND 6.99
JET STRIKE 17.99
JIMMY WHITES SNOOKER (NO12) 11.49
JINXTER (M/SCROLLS) 4.49
JOHN MADDEN'S (U.S) FOOTBALL 10.49
JURASSIC PARK (1 MEG)....12.49
K240 (UTOPIA 2) (1 MEG)....18.49
KGB 11.49
KINGMAKER (1 MEG)....23.49
KINGS QUEST 2 (1 MEG)....10.49
KINGS QUEST 3 • 10.49
KINGS QUEST 4 (1 MEG) • 12.49
KINGS QUEST 6 (1 MEG) 22.99
KNIGHTS OF THE SKY (1 MEG) 12.49
LAMBORGHINI....18.49
LASER SQUAD 8.99
LEGENDS OF VALOUR (1 MEG) (NO12) ...13.49
LEISURE SUIT LARRY 1 (1 MEG) 11.49
LEISURE SUIT LARRY 2 (1 MEG) 11.49
LEISURE SUIT LARRY 3 (1 MEG) •....12.49
LEMMINGS 2 ....13.99
LEMMINGS DATA DISK - OH NO! 4.99
LOMBARD RAC RALLY 6.99
LOST VIKINGS....19.99
MAELSTROM (1 MEG)....22.99
MAN UTD PREMIER LEAGUE CHAMPIONS (1 MEG) 18.99
MANCHESTER UNITED 9.49
MICRO MACHINES....16.99
MONOPOLY 18.49
MORTAL KOMBAT (1 MEG)....20.49
MR NUTZ • 19.49
NICK FALDO'S GOLF 14.99
NIGEL MANSELL'S WORLD CHAMP'SHIP (1 MEG) 16.99
NO SECOND PRIZE 13.49
OVERDRIVE (1 MEG)....10.99
OVERLORD (1 MEG) • 23.49
PERIHELION (1 MEG) 18.49
PGA TOUR GOLF 10.49

PINBALL DOUBLE PACK (1 MEG) (PINBALL DREAMS & FANTASIES) 21.49

PINBALL DREAMS (1 MEG) 12.49
PINBALL FANTASIES....14.99
POLICE QUEST 1 ....12.49
POPULOUS 2 (1 MEG) + CHALLENGE DATA DISK 22.49
POWERMONGER - WW1 DATA (NO12) 11.49
PREMIER MANAGER (1 MEG) 9.99
PREMIER MANAGER 2 (1 MEG) 7.99
PRINCE OF PERSIA (1 MEG)....6.99
PROJECT X (SPECIAL EDITION) (1 MEG) 10.49
PUGGSY (1 MEG) 20.49
PUTTY 10.99
RAILROAD TYCOON (1 MEG) (NOP) 13.49

RAINBOW COLLECTION (BUBBLE BOBBLE, RAINBOW ISLANDS, NEW ZEALAND STORY) (NOP)....10.99

REALMS (1 MEG) • 10.49
RINGS OF MEDUSA GOLD (1 MEG) • 18.99
ROAD RASH....10.49
ROBOCOP 3 (NO12)....10.49
RORKE'S DRIFT 6.99
RULES OF ENGAGEMENT 2 ....21.49
S.U.B (1 MEG) • 20.99
SABRE TEAM 11.99
SCRABBLE (US GOLD) 19.49
SECOND SAMURAI (1 MEG) (NO12)....11.99
SECRET OF MONKEY ISLAND (1 MEG)....11.99
SECRET OF MONKEY ISLAND 2 (1 MEG)....24.49
SENSIBLE SOCCER ('92/93 SEASON)...13.99
SENSIBLE SOCCER - INTERNATIONAL EDITION (1 MEG) • 15.49
SETTLERS 23.49
SHADOWORLDS (N012)....6.99
SIERRA SOCCER (WORLD CUP) (1 MEG) 17.49
SILENT SERVICE 2 (1 MEG) 12.49

SIM CITY DELUXE (SIM CITY, FUTURE CITIES & TERRAIN EDITOR)....19.99

SIMON THE SORCERER (1 MEG)....21.49
SKID MARKS (1 MEG)....17.49
SLEEPWALKER....8.99
SOCCER KID 11.49
SPACE HULK 15.99

SPACE LEGENDS (WING COMMANDER, MEGATRAVELLER, ELITE) (1 MEG) • 9.99

SPECIAL FORCES (1 MEG) 10.99
SPEEDBALL 2 ....6.99
SPIRIT OF EXCALIBUR (1 MEG) (NOP) 6.99

SPORTS MASTERS (PGA GOLF, INDY 500, ADVANTAGE TENNIS, EUROPEAN CHAMPIONSHIP'S 1992) (1 MEG) 13.99

STARDUST 12.49
STREETFIGHTER 2 ....11.49
STRIKER (1 MEG) • 8.99
SUPER FROG (1 MEG)....16.99
SUPER HANG ON....6.99
SUPER TETRIS 19.99
SUPREMACY (1 MEG) • 10.49
SYNDICATE (1 MEG)....22.49
T2 (COIN OP) (1 MEG) 11.99

TACTICAL MANAGER
ENGLISH LEAGUE (1 MEG) • 20.99
ITALIAN LEAGUE (1 MEG) •....20.99
SCOTTISH LEAGUE (1 MEG) • 20.99

TEAM 17 COLLECTION (BODY BLOWS, SUPER FROG, OVERDRIVE) 26.99

THE BLUE & THE GREY (1 MEG) 21.49

THE GREATEST (JIMMY WHITES, LURE OF THE TEMPTRESS, DUNE) (1 MEG)....13.99

THE LOST TREASURES OF INFOCOM 1 (20 CLASSIC INFOCOM TEXT ADVENTURES)....18.99

TITUS THE FOX....9.99
TORNADO (1 MEG) 24.99
TROJAN - ALIEX (LIGHT PHAZER GAME) ...4.99
TURBO TRAX (1 MEG) • 18.99
UFO - ENEMY UNKNOWN (1 MEG) 23.49
ULTIMA 5 (NO12)....6.99
URIDIUM 2 (1 MEG)....17.99
VIKINGS - FIELD OF CONQUEST (1 MEG) ...11.49
WALKER 9.99
WEMBLEY - RUGBY LEAGUE (1 MEG) • 17.49
WING COMMANDER 1 (1 MEG) 9.99
WINTER OLYMPICS 21.49

WORLD CUP YEAR 94 (GOAL, CHAMPIONSHIP MANAGER 94 + DATA DISK, STRIKER, SENSIBLE SOCCER) (1 MEG) • 20.99

WWF WRESTLING 2 (1 MEG) 8.99
ZOOL (1 MEG) 9.99
ZOOL 2 (1 MEG) 10.99

AMIGA EDUCATIONAL

FOR OUR FULL SELECTION PLEASE SEE OUR COLOUR CATALOGUE

10 OUT OF 10 - EARLY ESSENTIALS. AGES 3-7, CREATES AN IDEAL FOUNDATION FOR CHILDREN TO BUILD ON. (1 MB, INSTALLABLE)....18.99

10 OUT OF 10 - ENGLISH. AGES 6-16, COVERS MAJOR AREAS OF THE NATIONAL CURRICULUM (1 MB, INSTALLABLE) 18.99

10 OUT OF 10 - JUNIOR ESSENTIALS. AGES 5-11, BUILDING FOUNDATIONS FOR MANY AREAS OF THE NATIONAL CURRICULUM. (1 MB, INSTALLABLE)...18.99

10 OUT OF 10 - MATHS NUMBERS AGES 6-16, NATIONAL CURRICULUM (1 MB, INSTALLABLE) 18.99

ADI GCSE FRENCH PACK (14-16 YEARS) 1 MB, DOUBLE AGE GROUP PACK THE PERFECT GCSE REVISION TOOL 22.99

ADI GCSE MATHS PACK (14-16 YEARS) 1 MB, DOUBLE AGE GROUP PACK THE PERFECT GCSE REVISION TOOL 22.99

FUN SCHOOL 3 (2-5 YRS) 14.99
FUN SCHOOL 3 (5-7 YRS) 14.99
FUN SCHOOL 4 (5-7 YRS) 16.99
FUN SCHOOL 4 (7+ YRS) 16.99

FUN SCHOOL SPECIALS
MERLIN'S MATHS (7-11 YRS)....17.99
PAINT 'N CREATE EDU ART (5+ YRS) ...17.99
SPELLING FAIR (7-13 YRS) 17.99

MICRO ENGLISH. 8 YRS TO GCSE. CONFORMS TO NATIONAL CURRICULUM. (1 MB) 18.99

MICRO FRENCH. BEGINNER TO GCSE. CONFORMS TO N/CURRICULUM (1 MB) 18.99

MICRO GERMAN. BEGINNER TO GCSE AND BUSINESS LEVEL. CONFORMS TO NATIONAL CURRICULUM (1 MB) 18.99

MICRO MATHS. 11 YRS TO GCSE. CONFORMS TO N/CURRICULUM. (1 MB) ...18.99

MICRO SCIENCE. 8 YRS TO GCSE. CONFORMS TO N/CURRICULUM. (1 MB) ...18.99

MICRO SPANISH. BEGINNER TO GCSE. CONFORMS TO N/CURRICULUM. (1 MB) ...18.99

NODDY'S BIG ADVENTURE. SEQUEL TO THE POPULAR NODDY'S PLAYTIME SERIES. (1 MB, INSTALLABLE) 18.99

NODDY'S PLAYTIME. SUPERB NODDY THEMED EDUCATIONAL ADVENTURE. SUITS AGES 3+. (1 MB, INSTALLABLE) 18.99

AMIGA A1200 VERSION APPLICATIONS

DELUXE PAINT 4 AGA. ENHANCED VERSION FOR A1200 AND A4000. PAINT AND ANIMATE IN UP TO 256,000 COLOURS FROM 16.7 MILLION. (2 MB, EXTERNAL DISK OR HARD DRIVE REQUIRED) 59.99

VISTA PRO (LITE). CREATE SPECTACULAR VIRTUAL WORLDS WITH THIS POWERFUL SCENERY CREATOR AND ANIMATOR. SPECIAL LITE VERSION TO RUN ON A1200 OR A4000. (2 MB, DRIVE REQUIRED) ...44.99

A1200 WORDWORTH DEALS

WORDWORTH V2 AGA WORD PUBLISHER. NEW LOW PRICE. (1 MB, EXTERNAL DISK OR HARD DRIVE REQUIRED) 39.99

WORDWORTH V3a AGA WORD PUBLISHER. THE LATEST AND GREATEST VERSION OF TOP QUALITY WORD PUBLISHER PACKAGE. (2 MB, EXTERNAL DISK OR HARD DRIVE REQUIRED) 74.99

AMIGA APPLICATIONS

FOR OUR FULL SELECTION PLEASE SEE OUR COLOUR CATALOGUE

AMOS - EASY. TUTORIAL VERSION OF AMOS (1 MB, INSTALLABLE) 22.99

AMOS - PROFESSIONAL. MORE POWERFUL AND PROFESSIONAL VERSION OF BEST SELLING GAMES CREATOR, MORE COMMANDS, MORE FLEXIBILITY AND BETTER USER INTERFACE (1 MB, INSTALLABLE) 31.99

AMOS - PROFESSIONAL COMPILER. COMPILES AND SPEEDS UP PROGRAMS WRITTEN IN AMOS, EASY AMOS OR AMOS PROFESSIONAL (1 MB, INSTALLABLE) ...24.99

BLITZ BASIC 2. BRAND NEW FAST AND EASY TO USE VERSION OF BASIC. COMPLETE WITH MANUAL AND COMPILER SYSTEM. THE HOTTEST NEW LANGUAGE AVAILABLE. 56.99

DELUXE PAINT 3. A VERY POWERFUL ART AND ANIMATION PACKAGE WITH EXTENSIVE FEATURES. A BEST SELLER AND A TOP AWARD WINNER. MANY FONT AND PRINTING OPTIONS AND SAMPLE ANIMATION AND ART INCLUDED (1 MB, INSTALLABLE) 14.99

DELUXE PAINT 4. PAINT AND ANIMATE IN UP TO 4096 COLOUR HAM MODE (1 MB, INSTALLABLE) 59.99

DIRECTORY OPUS 4. COMPLETE DIRECTORY AND FILE ORGANISING SYSTEM, INVALUABLE FOR HARD DRIVE USERS. (1 MB, INSTALLABLE) • 49.99

FINAL WRITER (RELEASE 2) EXCELLENT WORD PUBLISHING SYSTEM WITH OVER 100 TYPEFACES, EASY TO USE (2 MB, DRIVE REQUIRED) • 74.99

HANNA BARBARA ANIMATION WORKSHOP FOR CARTOONS ETC 29.99

HOME ACCOUNTS. THE ORIGINAL VERSION OF THIS MONEY MANAGER (INSTALLABLE) 9.99

HOME ACCOUNTS 2. TOP FEATURED PERSONAL FINANCE/SMALL OFFICE MANAGER. (1 MB, INSTALLABLE) 25.99

KINDWORDS 3. FULLY FEATURED WORD PUBLISHER (1 MB, INSTALLABLE) 19.99

MAXIPLAN 4. COMPLETE SPREADSHEET, BUSINESS GRAPHICS AND DATABASE SYSTEM. (1 MB, INSTALLABLE) • 19.99

MINI OFFICE. INTEGRATED WORD PROCESSOR, SPREADSHEET, DATABASE AND DISK UTILITIES. (1 MB, INSTALLABLE) ...35.99

MONEY MATTERS (HOME ACCOUNTS 3). LATEST VERSION OF THE EXCELLENT MONEY PACKAGE FROM DIGITA (1 MB, INSTALLABLE) 35.99

PC TASK. GOOD VALUE SIMPLE PC EMULATOR ALLOWING IBM PC APPLICATIONS TO BE USED ON YOUR AMIGA. PLEASE NOTE THAT THIS IS NOT SUITABLE FOR WINDOWS OR HIGH END APPLICATIONS. REQUIRES MS DOS 3.3 OR ABOVE. (1 MB, INSTALLABLE)...35.99

PEN PAL. EASY TO USE WORD PROCESSOR. (1 MB, INSTALLABLE) ...37.99

PROFESSIONAL PAGE 4. EXCELLENT DESK TOP PUBLISHING SYSTEM. GREAT FEATURES AND EASY TO USE (2 MB, DRIVE REQUIRED) • 89.99

PUBLISHER (PAGE LAYOUT PACKAGE). (NO12, 1 MB, EXTERNAL DISK OR HARD DRIVE REQUIRED) 19.99

AMIGA CD32 CD's

FOR OUR FULL SELECTION PLEASE SEE OUR COLOUR CATALOGUE

ALIEN BREED S/E & QWAK 16.99
ARABIAN NIGHTS (AGA) 11.99
ARCADE POOL • 9.99
ASSASSIN SPECIAL EDITION AND OVERDRIVE •....16.99
BANSHEE • 20.99
BATTLECHESS 19.99
BRUTAL FOOTBALL 19.49
BUBBA 'N' STIX 18.99
CANNON FODDER • 19.99
CAPTIVE 2 - LIBERATION 14.99
CASTLES 2 ....19.99
CHAOS ENGINE 17.99
D/GENERATION 17.99
DISPOSABLE HERO • 13.99

DIZZY COLLECTION (NINE DIZZY GAMES) 16.99

DONK....19.49
ELITE 2 ....18.99
FURY OF THE FURRIES 19.99
GLOBAL EFFECT 19.49
GUNSHIP 2000 ....19.99
HEIMDALL 2 • 20.99
HEREWITH THE CLUES 19.99
HUMANS 1 & 2....18.99
IMPOSSIBLE MISSION • 19.99
KID VICOUS • 19.99
LABYRINTH OF TIME....16.99
LEMMINGS •....17.99
LITIL DIVIL 18.99
LOST VIKINGS • 19.99
LOTUS TRILOGY (LOTUS 1, 2, 3) 18.99
MICROCOSM 32.99
MORPH 11.99
NAUGHTY ONES • 19.99
NICK FALDO'S GOLF • 22.99
NIGEL MANSELL'S WORLD CHAMP'SHIP 14.99
NO SECOND PRIZE 13.99
PINBALL FANTASIES 19.99
PIRATES GOLD 19.99
PROJECT X S/E & F17 CHALLENGE 16.99
RODCODD (JAMES POND 2) 13.99
SABRE TEAM • 19.99
SECOND SAMURAI • 24.99
SEEK & DESTROY 17.99
SENSIBLE SOCCER 16.99
STRIKER • 18.99
SUPER STARDUST 18.99
SUPERFROG •....11.99
TFX (DUE SEPT '94) 27.99
TRIVIAL PURSUIT 19.99
ULTIMATE BODY BLOWS (BODY BLOWS & BODY BLOWS GALACTIC) 19.99
WEMBLEY INTERNATIONAL SOCCER ...19.99
ZOOL 14.99
ZOOL 2 ....18.99

DIGITAL VIDEO CD's

DIGITAL VIDEO CD's FOR CD32 OR CDi FITTED WITH FMV ADAPTOR

ANDREW LLOYD WEBBER 15.99
BEVERLY HILLS COP (15) 15.99
BLACK RAIN (18) 15.99
BOB MARLEY - THE LEGEND 15.99
BON JOVI - KEEP THE FAITH 15.99
BRYAN ADAMS - WAKING UP THE NEIGHBOURS....15.99
CARTOON CARNIVAL (U)....18.99
FATAL ATTRACTION (18)....15.99
GHOST (15) 15.99
HUNT FOR RED OCTOBER (15)....15.99
INDECENT PROPOSAL (15)....15.99
INDIANA JONES TEMPLE OF DOOM (PG) 15.99
INXS - LIVE BABY LIVE 15.99
LIONEL RICHIE - BACK TO FRONT 15.99
NAKED GUN 2 1/2 (15) 15.99
PATRIOT GAMES (15) 15.99
RAIDERS OF THE LOST ARK (PG)....15.99
STAR TREK 1 (PG)....15.99
STAR TREK VI (PG) 15.99
STING - TEN SUMMONER'S TALES 15.99
THE CURE 15.99
THE ESSENTIAL PAVAROTTI 15.99
THE UNTOUCHABLES (PG)....15.99
TINA TURNER - LIVE IN RIO •....15.99
TOP GUN (PG)....15.99
WAYNE'S WORLD (15) 15.99
WITNESS (15) 15.99

FREE PRINTER LEAD

WITH ALL PRINTERS

PANASONIC KXP2123 COLOUR PRINTER

24 PIN, 80 COLUMN, 192 CPS/64LQ 7 FONTS (1 SCALABLE), EXTREMELY QUIET 43.5 DBA NOISE LEVEL, WITH FREE WORDWORTH WORD PROCESSOR. 1 YEAR WARRANTY. **199.99**

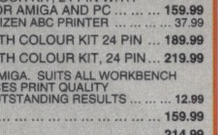

WITH FREE WORDWORTH WORD PROCESSOR

CANON BJ-200 BUBBLE JET PRINTER **239.99**
CANON BJ10-SX BUBBLE JET PRINTER (NEW LOW PRICE) **185.99**
CITIZEN ABC PRINTER WITH COLOUR KIT, 24 PIN WITH FREE EASYSTART SOFTWARE FOR AMIGA AND PC **159.99**
CITIZEN TRACTOR FEED KIT FOR CITIZEN ABC PRINTER 37.99
CITIZEN SWIFT 200C PRINTER WITH COLOUR KIT 24 PIN ... **189.99**
CITIZEN SWIFT 240C PRINTER WITH COLOUR KIT, 24 PIN... **219.99**
CITIZEN PRINTER DRIVER KIT FOR AMIGA. SUITS ALL WORKBENCH VERSIONS FROM 1.3 TO 3.0 ENHANCES PRINT QUALITY FROM CITIZEN SWIFT PRINTERS. OUTSTANDING RESULTS **12.99**
EPSON LQ-100 PRINTER. 24 PIN **159.99**
EPSON LQ-150 PRINTER. 24 PIN **214.99**
EPSON STYLUS 800 INKJET PRINTER **244.99**

INK CARTRIDGE (BLACK) FOR CANON BJ-10EX OR BJ-10SX 19.99
INK CARTRIDGE (BLACK) FOR CANON BJ-200 .... 23.99
INK CARTRIDGE (BLACK) FOR EPSON STYLUS 800 PRINTER 11.99
INK CARTRIDGE (BLACK) FOR HP DESKJET 510 PRINTER 24.99
INK CARTRIDGE (BLACK) FOR HP DESKJET PORTABLE PRINTER ... 19.99
RIBBON (BLACK) FOR CITIZEN 24, 200, 224, 240 OR ABC PRINTER 6.99
RIBBON (BLACK) FOR CITIZEN 9, 90 OR 120D PRINTER 5.99
RIBBON (BLACK) FOR EPSON LQ-150 .... 8.99
RIBBON (BLACK) FOR EPSON LQ100 PRINTER 8.99
RIBBON (BLACK) FOR PANASONIC KXP2123/4, KXP2180 .... 10.99
RIBBON (BLACK) FOR STAR LC100 OR LC20 PRINTER 6.99
RIBBON (BLACK) FOR STAR LC200 PRINTER 8.99
RIBBON (BLACK) FOR STAR LC24-20 PRINTER 6.99
RIBBON (COLOUR) FOR CITIZEN 9, 90, 24, 200, 224, 240 OR ABC 14.99
RIBBON (COLOUR) FOR EPSON LQ-150 .... 16.99
RIBBON (COLOUR) FOR PANASONIC KXP2123/4, KXP2180 .... 16.99
RIBBON (COLOUR) FOR STAR LC100 PRINTER 7.99
RIBBON (COLOUR) FOR STAR LC200 PRINTER 11.99

PRINTER STAND FOR ANY PRINTER 7.99

PRINTER LEAD (PARALLEL) 1.5 METRES FOR AMIGA, ST OR PC 7.99
PRINTER LEAD (PARALLEL) 10 METRES FOR AMIGA, ST OR PC 15.99
PRINTER LEAD (PARALLEL) 5 METRES FOR AMIGA, ST OR PC 10.99

DUST COVER FOR 80 COLUMN PRINTER (CLEAR PVC) 4.99

SEGA MULTIMEGA PORTABLE MEGADRIVE & MEGA CD. IT'S REALLY A SMART PIECE OF KIT 325.99

MEGADRIVE GAMES

WE ONLY SELL GENUINE UK VERSIONS

ALADDIN 39.99
ARIEL - THE LITTLE MERMAID.... 13.99
BARKLEY SHUT UP AND JAM! 29.99
BUBSY BOBCAT 17.99
CHAOS ENGINE • 36.99
CHUCK ROCK 17.99
COMBAT CARS •.... 22.99
CORPORATION 17.99
DRAGON • 40.99
EA SPORTS SOCCER (FIFA) 36.49
ECCO (DOLPHIN) 30.49
ETERNAL CHAMPIONS 47.99
EURO CLUB SOCCER 15.99
F22 INTERCEPTOR.... 18.99
FLASHBACK 35.99
FORMULA ONE RACING 38.99
GHOULS N GHOSTS 17.99
GODS 17.99
GOLDEN AXE 2 .... 15.99
GREATEST HEAVYWEIGHTS 47.99
GUNSTAR HEROES 26.99
HARDBALL '94 • 32.99
INCREDIBLE HULK • 36.99
INTERNATIONAL RUGBY 31.99
JOHN MADDEN '93 .... 16.99
JOHN MADDEN & EA ICE HOCKEY 19.99
JUNGLE BOOK • 40.99
JUNGLE STRIKE 35.99
LANDSTALKER 49.99
LETHAL ENFORCERS (WITH GUN) 54.99
LOTUS TURBO CHALLENGE 17.99
MEGA GAMES 1 (WORLD CUP ITALIA '90, COLUMNS, SUPER HANG ON)... 19.99
MICKEY AND DONALD 19.99
MICKEY MOUSE 17.99
MICRO MACHINES 28.49
MORTAL KOMBAT 32.99
NBA JAM 42.99
NHL HOCKEY '93 .... 36.49
NHL PA ICE HOCKEY '93 .... 19.99
PETE SAMPRAS TENNIS (J-CART FOUR PLAYER GAME) • 34.99
PGA EUROPEAN TOUR 32.99
POPULOUS 24.99
R.B.I. BASEBALL '94 • 36.99
ROAD RASH 14.99
ROAD RASH 2 .... 19.99
ROBOCOD (JAMES POND 2) 14.99
SENNA SUPER MONACO 17.99
SENSIBLE SOCCER 30.99
SIMPSONS 13.99
SONIC 1 .... 13.99
SONIC 2 .... 19.99
SONIC 3 .... 43.99
SONIC SPINBALL 29.99
SPEED RACER • 29.99
SPEEDBALL 2 .... 16.99
STREETFIGHTER 2 CHAMPIONSHIP 39.99
STREETS OF RAGE 2 .... 24.99
STREETS OF RAGE 3 • 39.99
SUPER KICK OFF 19.99
SUPER MONACO GP 13.99
TAZMANIA 17.99
TERMINATOR 19.99
TOE JAM AND EARL 2 .... 39.99
VIRTUA RACING • 57.99
WINTER OLYMPICS 39.99
X-MEN 18.99
XENON 2 .... 13.99

GAME GEAR SONIC 2 AND 4 GAMES 79.99

WITH SONIC 2, COLUMNS, TENNIS, PENALTY KICK & PAN AM RALLY ADD 8.99 FOR MAINS ADAPTOR

GAME GEAR GAMES

ALADDIN 24.99
CHAKAN • 23.99
COLUMNS 9.99
DESERT STRIKE 24.49
INDIANA JONES 3 • 22.99
MICRO MACHINES 24.99
NBA JAM 28.99
PETE SAMPRAS TENNIS • 22.99
PINBALL WIZARD • 22.99
SENSIBLE SOCCER 22.99
SMASH TV • 22.99
SONIC 2 .... 24.49
SONIC CHAOS 24.49
X-MEN • 23.99

SUPER NES +MARIO ALL STARS GAMES +SCOPE SIX LIGHT GUN +SIX GAMES. YES! SNES + GUN + 10 GAMES 114.99

SUPER NES GAMES

WE ONLY SELL GENUINE UK VERSIONS

ALADDIN 41.99
ALIEN VS PREDATOR • 38.99
BARKLEY SHUT UP AND JAM! • 32.99
BATMAN RETURNS.... 28.99
CHAOS ENGINE • 43.99
CLAYFIGHTERS 41.99
DESERT FIGHTER 39.99
DRAGON • 40.99
EQUINOX 39.99
FIFA SOCCER 36.99
FLINTSTONES • 39.99
INCREDIBLE HULK • 42.99
JOHN MADDEN '93 .... 19.99
JUNGLE BOOK • 40.99
JURASSIC PARK.... 39.99
KRUSTY'S FUN HOUSE 38.99
LEGEND OF THE MYSTICAL NINJA 38.99
LETHAL ENFORCERS (WITH GUN) 64.99
MARIO ALL STARS 39.99
MEGA MAN X • 32.99
MORTAL KOMBAT 32.99
NBA JAM 50.99
NHLPA '93 ICE HOCKEY 24.99
PACATTACK • 32.99
PGA TOUR GOLF 19.99
ROCK AND ROLL RACING 37.99

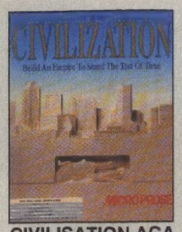

CIVILISATION AGA
18.99

WING COMMANDER
MEGATRAVELLER
& ELITE

SPACE LEGENDS
9.99

SPEEDBALL 2
6.99

SETTLERS
23.49

ELITE 2
18.99

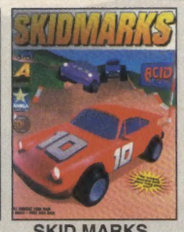

SKID MARKS
17.49

BEST DEALS ON AMIGA A1200

ALL A1200's INCLUDE:
MOUSE, BUILT-IN TV MODULATOR
2 MB RAM EXPANDABLE TO 10 MB
FAST 14 MHz 68020 PROCESSOR
NEW AGA GRAPHICS CHIP SET
256,000 SCREEN COLOURS FROM 16.7 MILLION
4 CHANNEL STEREO SOUND
BUILT IN FLOPPY DISK DRIVE
BUILT IN INTERNAL HARD DRIVE INTERFACE (IDE)
AND 1 YEAR IN-HOME SERVICE WARRANTY

AMIGA A1200 2/0 DESKTOP DYNAMITE
WITH WORDWORTH 2.0 AGA DESKTOP PUBLISHER, DELUXE PAINT IV AGA, PRINT MANAGER, OSCAR AND DENNIS 300.00

AMIGA A1200 DESKTOP DYNAMITE PACK AS ABOVE WITH INTERNAL 2.5" HARD DRIVE
A1200 2/127 DYNAMITE + 127 MB DRIVE 520.00
A1200 2/200 DYNAMITE + 200 MB DRIVE 570.00
A1200 2/340 DYNAMITE + 340 MB DRIVE 720.00
ADD A PLUS FOUR OR CHAOS PACK IF YOU WISH FOR HARD DRIVE PACKS PLEASE PHONE TO CHECK LATEST PRICE AND AVAILABILITY

AMIGA A1200 2/0 COMBAT INNOVATIONS
WITH WORDWORTH 2.0 AGA DESKTOP PUBLISHER, PERSONAL PAINT IV AGA, PRINT MANAGER, DAY BY DAY, TOTAL CARNAGE, BRIAN THE LION AND ZOOL 2 .....310.00

AMIGA A1200 COMBAT INNOVATIONS PACK AS ABOVE WITH INTERNAL 2.5" HARD DRIVE
A1200 2/127 COMBAT + 127 MB DRIVE 520.00
A1200 2/200 COMBAT + 200 MB DRIVE 570.00
A1200 2/340 COMBAT + 340 MB DRIVE 720.00
ADD A PLUS FOUR OR CHAOS PACK IF YOU WISH FOR HARD DRIVE PACKS PLEASE PHONE TO CHECK LATEST PRICE AND AVAILABILITY

AMIGA A1200 2/0 LEMMINGS PACK
WITH LEMMINGS AND DELUXE PAINT 3 .....270.00

AMIGA A1200 LEMMINGS PACK AS ABOVE WITH INTERNAL 2.5" HARD DRIVE
A1200 2/127 LEMMINGS + 127 MB DRIVE 470.00
A1200 2/200 LEMMINGS + 200 MB DRIVE 520.00
A1200 2/340 LEMMINGS + 340 MB DRIVE 670.00
PRICES INCLUDE LEMMINGS AND DELUXE PAINT 3

•••VERY SPECIAL DEAL•••

ADD A PLUS FOUR OR CHAOS PACK
WHEN YOU BUY ANY OF THE AMIGAS LISTED ABOVE YOU CAN ALSO PURCHASE ONE (ONLY ONE) OF THESE AMAZING VALUE PACKS

PLUS FOUR PACK
(ELITE 2, BATMAN RETURNS, LEMMINGS 2 & CIVILISATION AGA) JUST ADD 29.99

CHAOS PACK A1200
(CHAOS ENGINE, NICK FALDO GOLF, PINBALL FANTASY & SYNDICATE) JUST ADD 19.99

A600's WHILE STOCKS LAST

A600 COMPUTER WITH MOUSE, BUILT IN TV MODULATOR, 1 MB RAM EXPANDABLE TO 10 MB STEREO SOUND
BUILT IN FLOPPY DISK DRIVE
BUILT IN INTERNAL HARD DRIVE INTERFACE (IDE)
AND 1 YEAR IN-HOME SERVICE WARRANTY

AMIGA A600 1/0 LEMMINGS PACK
WITH LEMMINGS, DELUXE PAINT 3, F1 GRAND PRIX, PUSH OVER AND PUTTY ...200.00

OR AS ABOVE WITH A600 CHAOS PACK (CHAOS ENGINE, NICK FALDO GOLF, PINBALL FANTASY & SYNDICATE) JUST ADD 19.99

SWIFT TP200 JOYPAD FOR AMIGA/ST. TURBO FIRE AND AUTOFIRE
9.99

COMPETITION PRO EXTRA JOYSTICK FOR AMIGA/ST CLEAR BASE, MICROSWITCHED WITH AUTOFIRE
11.99

QUICKSHOT 137F PYTHON JOYSTICK FOR AMIGA/ST. AUTOFIRE
9.99

CHEETAH BUG JOYSTICK FOR AMIGA/ST. MICROSWITCHED WITH AUTOFIRE
13.99

SCORPION PLUS JOYSTICK FOR AMIGA/ST ARCADE STYLE WITH TURBO FIRE
10.99

QUICKSHOT 128F MAVERICK 1 JOYSTICK FOR AMIGA/ST. AUTOFIRE
11.99

FREEWHEEL STEERING WHEEL (DIGITAL) SUITS MOST DRIVING GAMES
25.99

SAITEK MEGAGRIP 2 JOYSTICK FOR AMIGA/ST. AUTOFIRE
11.49

SUPER PRO ZIP STICK JOYSTICK FOR AMIGA/ST. MICROSWITCHED WITH AUTOFIRE
11.99

BOLLISTICK HAND HELD MICRO-SWITCHED AUTOFIRE
10.99

QUICKJOY JET FIGHTER MICRO-SWITCHED AUTOFIRE
11.99

QUICKSHOT 155 AVIATOR 1 FOUR FIRE BUTTONS, DUAL SPEED AUTOFIRE
12.99

QUICKSHOT 149 INTRUDER 1 OMNI-DIRECTIONAL GRIP, TWO FIRE BUTTONS, DUAL SPEED AUTOFIRE
12.99

QUICKJOY FOOT PEDAL FOR AMIGA OR ST.....13.99

MEMORY

512K AMIGA RAM NO CLOCK FOR A500 OR A500+...17.99
512K AMIGA RAM + CLOCK FOR A500 OR A500+.....19.99
1 MB A500 PLUS RAM UPGRADE + CLOCK 37.99
1 MB A600 RAM UPGRADE + CLOCK 46.99
4 MB PCMCIA UPGRADE FOR A600 OR A1200. PLUGS DIRECTLY INTO SMART CARD SLOT 169.99

OMEGA 4 MB RAM FOR AMIGA A1200. BOARD FITS INTO THE TRAPDOOR RAM EXPANSION SLOT UNDERNEATH THE COMPUTER. DOES NOT VOID WARRANTY. REAL TIME CLOCK. FULLY COMPATIBLE WITH THE OVERDRIVE HIGH SPEED HARD DRIVES 189.99

OMEGA FPU + 4 MB RAM FOR AMIGA A1200. SPECIFICATION AS FOR OMEGA RAM BUT WITH ADDITIONAL 68881 FLOATING POINT UNIT FOR MATHS AND GRAPHICS ACCELERATION 209.99

LEADS

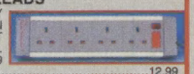

ANTI-SURGE 4 WAY MULTIPLUG EXTENSION PROTECTS AGAINST ELECTRICAL SURGES. 26.99

ANTI-SURGE PLUG 12.99

HI-FI AUDIO LEAD - AMIGA/CD32/ST TO STEREO (1.5 METRES, 2 X PHONO PLUGS TO 2 X PHONO PLUGS) CAN ALSO BE USED TO CONNECT STEREO VIDEO TO HI-FI, AND HI-FI SEPARATES TOGETHER 3.99

JOYSTICK SPLITTER CABLE FOR AMIGA OR ST. CONNECTS 2 JOYSTICKS TO 1 PORT 6.99

ROBOSHIFT INTERFACE FOR AMIGA OR ST. PLUGS MOUSE AND JOYSTICK INTO ONE PORT ...13.99

PORT EXTENSION ADAPTOR FOR AMIGA OR ST (PACK OF TWO) EXTENDS BY 21 CM.....6.99

ANALOGUE JOYSTICK ADAPTOR FOR AMIGA ALLOWS ANY 15-PIN PC JOYSTICK TO BE USED WITH GAMES THAT FEATURE ANALOGUE CONTROL 7.99

NULL MODEM CABLE (CONNECTS 2 COMPUTERS FOR HEAD TO HEAD PLAYING ON CERTAIN GAMES SUCH AS POPULOUS, FALCON, KNIGHTS OF THE SKY, FORMULA 1 GRAND PRIX AND VROOM) 9.99

PRINTER LEAD (PARALLEL) 1.5 METRES.....7.99

SCART LEAD - AMIGA CD32 TO TV WITH SCART INPUT. REQUIRES TV WITH MANUAL SCART CHANNEL. 9.99
SCART LEAD - AMIGA TO GOLDSTAR TV.....9.99
SCART LEAD - AMIGA TO PHILIPS TV 9.99
SCART LEAD - AMIGA TO SAMSUNG.....9.99
SCART LEAD - AMIGA TO SONY TV 9.99
SCART LEAD - AMIGA TO TOSHIBA/HITACHI TV 9.99
SCART LEAD - AMIGA TO TV WITH SCART INPUT.....9.99
TV LEAD - AMIGA CD-32 TO SVHS TV OR VIDEO 9.99
MONITOR LEAD - CD32 TO CM8833 1084S 9.99
MONITOR LEAD - AMIGA TO CM8833 1084S 9.99

ZYDEC AMIGA POWER SUPPLY (SPECIAL COOL RUNNING TRANSFORMER) 32.99

COMPUTER CARE

CLEANING KIT FOR COMPUTERS (WITH VACUUM) 17.99
DUST COVER FOR 80 COLUMN PRINTER (CLEAR) ...4.99
DUST COVER FOR A1200 (CLEAR PVC) 4.99
DUST COVER FOR A600 (CLEAR PVC) 4.99
DUST COVER FOR A500 OR ATARI ST (CLEAR PVC) 4.99
DUST COVER FOR MONITOR (CLEAR PVC) 5.99
MOUSE HOUSE (HANDY PLACE TO STORE YOUR MOUSE) ...4.49

CONTROL CENTRES

PREMIER CONTROL CENTRE FOR AMIGA 1200. (STEEL MONITOR STAND WITH EXTRA SHELF FOR EXTERNAL DISK DRIVE AND ACCESSORIES) 39.99

PREMIER CONTROL CENTRE FOR AMIGA A500 .....39.99
PREMIER CONTROL CENTRE FOR AMIGA A600 .....34.99

DIGITISERS SAMPLERS SCANNERS

TECHNOSOUND TURBO 2 SOUND SAMPLER REAL TIME SPECIAL EFFECTS. WORKS WITH ANY AMIGA. 1 MB RAM REQUIRED. 26.99

VIDI AMIGA 12 (AGA COMPATIBLE, CAPTURES COLOUR IMAGES FROM VIDEO MACHINE OR CAMCORDER. COMPATIBLE WITH TAKE 2, DELUXE PAINT 4 AND MOST ART PACKAGES) 89.99

ZYDEC HANDY SCANNER FOR ANY AMIGA. 100-400 DPI HIGH QUALITY RESOLUTION. 64 SIMULATED GREYSCALES. INCLUDES HIGHLY ACCLAIMED DAATASCAN PROFESSIONAL SOFTWARE PACKAGE 95.99

NEW LOW PRICES

OVERDRIVE HIGH SPEED HARD DRIVES FOR AMIGA A1200

"THE FASTEST DRIVE EVER REVIEWED BY CU"
3.5" QUALITY IDE HARD DRIVE, AVERAGE ACCESS TIME 12MS, STYLED TO MATCH AMIGA
EASY INSTALLATION - PLUGS INTO PCMCIA SLOT
AQ TOOLS AND 1 YEAR WARRANTY
DOES NOT INVALIDATE WARRANTY

OVERDRIVE 170 MB EXTERNAL HARD DRIVE FOR AMIGA A1200 .....229.99
OVERDRIVE 210 MB EXTERNAL HARD DRIVE FOR AMIGA A1200 .....259.99
OVERDRIVE 250 MB EXTERNAL HARD DRIVE FOR AMIGA A1200 .....289.99
OVERDRIVE 340 MB EXTERNAL HARD DRIVE FOR AMIGA A1200 .....339.99
OVERDRIVE 420 MB EXTERNAL HARD DRIVE FOR AMIGA A1200 .....379.99
AMIQUEST 128 MB EXTERNAL HARD DRIVE FOR **AMIGA A600** (SMALL BLACK BOX) ...229.99

INTERNAL HARD DRIVES FOR AMIGA A1200 & A600

HARD DRIVES: HIGH SPEED 2.5" DRIVE, 15 MS ACCESS TIME (APPROX).
1 YEAR WARRANTY. KIT COMPLETE AND EASY TO FIT. DRIVES FULLY PREPARED
NOTE THAT OPENING YOUR AMIGA MAY INVALIDATE THE WARRANTY.

64 MB INTERNAL HARD DRIVE 32K CACHE (CONNER) FOR AMIGA A1200 .....135.99
64 MB INTERNAL HARD DRIVE 32K CACHE (CONNER) FOR AMIGA A600 .....135.99
80 MB INTERNAL HARD DRIVE 64K CACHE (IBM) FOR AMIGA A1200 .....149.99
80 MB INTERNAL HARD DRIVE 64K CACHE (IBM) FOR AMIGA A600 .....149.99

SCART TV's AND MONITORS

Connect your Amiga or CD32 to a TV with SCART input for a pixel-perfect monitor-quality picture.

GOLDSTAR CI14A80 14" COLOUR SCART TV/MONITOR WITH REMOTE CONTROL AND SCART INPUT, ON SCREEN DISPLAY, AUTO POWER OFF, SLEEP TIMER, ON TIMER, CHILD LOCK.
FREE SCART LEAD 169.99
(STATE AMIGA, CD32, MEGADRIVE 1 OR 2, OR SNES)

SONY KVM1400 14" FST COLOUR SCART TV/MONITOR WITH REMOTE CONTROL 60 CHANNEL TUNING, REAR SCART INPUT HEADPHONE SOCKET, TWO POSITION TILT BLACK TRINITRON SCREEN, LOOP AERIAL

SONY KVM1400 (GREY) 194.99
SONY KVM1400 (WHITE) 194.99
SONY KVM1401BL FASTEXT 244.99
FREE SCART LEAD
(STATE AMIGA, CD32, ST, MEGADRIVE 1 OR 2, OR SNES)

MICROVITEC 1438 MULTI-SYNC MONITOR
FOR AMIGA A1200/A4000 OR PC. COMPLETE WITH STEREO SPEAKERS. 0.28 DOT PITCH RESOLUTION, 15 PIN RGB DIN PLUG. AMIGA ADAPTOR PLUG INCLUDED. SUITS ALL AMIGA AGA AND ALL PC SCREEN MODES TO SVGA. 1 YEAR WARRANTY. 295.99

DISK DRIVES

EXTERNAL 3.5" DISK DRIVE FOR ANY AMIGA WITH SONY/CITIZEN DRIVE MECHANISM. 880K FORMATTED, QUIET, HIGH QUALITY, SLIM LINE DESIGN, COLOUR MATCHED METAL CASE AND LONG REACH CABLE 52.99

ZYDEC INTERNAL 3.5" DISK DRIVE FOR AMIGA A500 OR A500+ REPLACES EXISTING DRIVE (INVALIDATES WARRANTY).....49.99

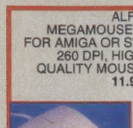

ALFA MEGAMOUSE 2 FOR AMIGA OR ST. 260 DPI, HIGH QUALITY MOUSE
11.99

EKLIPSE MOUSE, MICROSWITCHED 290 DPI FOR AMIGA
9.99

LEGEND TRACKBALL RIGHT HANDED
24.99

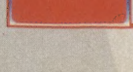

MOUSE MAT WITH SPONGE BACKING
4.99

DYSAN
DSDD 3.5" DISKS WITH LABELS

BLANK DISKS
PACK OF 10 DYSAN DOUBLE DENSITY 3.5" DISKS + CASE. WITH LABELS & FREE PLASTIC FLIP TOP DISK BOX.....5.99

PACK OF 50 DYSAN DSDD DISKS WITH LABELS 19.99
PACK OF 10 TDK MF-2DD 3.5" DISKS ...7.99

DISK BOXES

DISK BOX 3.5" (120) LOCKABLE 9.99
DELUXE DISK BOX 3.5" (80) LOCKABLE, DIVIDERS 9.99
DISK BOX (10) PLASTIC FLIP TOP ...2.49
3.5" DISK HEAD CLEANER 4.49

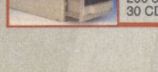

MEDIA LIFE FILE DRAWER STACKABLE
100 3.5" DISKS ...13.99
200 3.5" DISKS ...15.99
30 CD's 15.99

AMIGA A4000/030 4/214 4 MB RAM EXPANDABLE TO 16 MB. 214 MB IDE HARD DRIVE. FAST MOTOROLA 68030EC RUNNING AT 25 MHz. SPECTACULAR GRAPHICS FEATURING NEW AGA CHIPSET. 262,000 COLOURS ON SCREEN FROM PALETTE OF 16.7 MILLION. WITH DELUXE PAINT IV AGA, WORDWORTH 2 AGA AND DIGITA PRINT MANAGER. CAN BE USED WITH ANY SCART TV. 1 YEAR ON-SITE WARRANTY ... 995.99

Special Reserve
The Discount Club

JOIN now from just £4.00

READ Special Reserve Magazine
48 Page colour club magazine sent bi-monthly to members only. The latest Reviews, Charts & Release Schedule

CHOOSE from our Huge Selection
Disks, CD's, Cartridges, Utilities, Education, Home Office, New Technology and Hardware. 16 Page colour catalogue.

BUY at Best Possible Prices
Just one purchase from Special Reserve will normally save you the cost of joining. Top discounts on all products.

SAVE with our Special Deals
Always hundreds of Special Reserve Offers. Top games at prices you won't believe and hardware at amazing reductions.

SAVE MORE with our XS Coupons
Money-off coupons worth over £180 a year off top games. You'll find them on the back page of each club magazine.

AND ENTER our FREE competitions

Six reasons why over 200,000 people have joined Special Reserve, the biggest games club in the World!

We only supply members but you can order as you join
Just send in the form below or phone. There's no obligation to buy.

0279 600204

OPEN to 8pm DAILY or by Fax on: 0279 726842
FREE 16-PAGE COLOUR CATALOGUE - JUST ASK

CLUB SHOPS
OPEN 10am TIL 8pm SEVEN DAYS A WEEK!
CHELMSFORD - 43 Broomfield Rd
just around the corner from the bus station
SAWBRIDGEWORTH - The Maltings
200 yards from the train station

SUPER NINTENDO WITH STREETFIGHTER TURBO AND 1 PAD 95.99
MEGADRIVE 1 WITH FIFA SOCCER AND TWO PADS 114.99
MEGA CD 1 FOR MEGADRIVE WITH ROAD AVENGER 199.99
MEGADRIVE 2 WITH SONIC 3 AND TWO PADS 124.99
MEGA CD 2 FOR MEGADRIVE WITH SEVEN GAMES.....224.99
ATARI JAGUAR 64-BIT CONSOLE WITH JOYPAD AND CYBERMORPH GAME. GENUINE UK VERSION 229.99
GAME GEAR WITH SONIC 1 AND FOUR GAME CARTRIDGE.....74.99
MAINS ADAPTOR FOR GAME GEAR 8.99
ATARI LYNX 2 WITH BATMAN RETURNS, MAINS ADAPTOR AND CASE ...94.99
MAINS ADAPTOR FOR ATARI LYNX OR LYNX 2.....9.99
GAMEBOY WITH BATTERIES 39.99
GAMEBOY WITH SUPER MARIO LAND AND BATTERIES 57.99
QUICKSHOT SUPERVISION WITH CRYSTBALL.....19.99

MEMBERSHIP FEES	6 MONTHS MEMBERSHIP	ONE YEAR MEMBERSHIP	TWO YEARS + FREE HARD BINDER
UK MEMBERS	4.00	7.00	14.00
OVERSEAS EC MEMBERS	6.00	9.00	18.00
OVERSEAS WORLD MEMBERS	7.00	11.00	22.00

WE ONLY SUPPLY MEMBERS BUT YOU CAN ORDER AS YOU JOIN. All prices include VAT and carriage to UK mainland. See base of order form for overseas surcharges. We supply hardware orders to UK mainland addresses only.
(PLEASE PRINT IN BLOCK CAPITALS) **MALT**
AMIGA FORMAT

Name _____
Address _____
_____
_____ Postcode _____
Phone _____ Machine _____
Enter membership number (if applicable) or
NEW MEMBERSHIP FEE (ANNUAL UK 7.00)
item _____
item _____
item _____
item _____
ALL PRICES INCLUDE UK POSTAGE & VAT £
Cheque/P.O./Access/Mastercard/Switch/Visa (Switch Issue No_____)
Card expiry date_____ Signature_____

Cheques payable to: ***SPECIAL RESERVE***
P.O. BOX 847, HARLOW, CM21 9PH

Overseas Orders Surcharge (EC or World)
Software orders please add £2.00 per item. Non-software items please add 25%. Hardware items supplied to UK mainland only.
Overseas orders must be paid by credit card.

Order/Confirmation/Receipt sent for every order.
We only supply official UK products. Official suppliers of all leading brands.
We sell games and peripherals all at amazing prices for Megadrive, Mega CD, Master System, Game Gear, Super NES, Gameboy, NES, Lynx, Amiga, Atari ST, PC, CD ROM, CDi, CD32 and Apple Mac.
Inevitably some games listed may not yet be available.
Please phone sales on 0279 600204 to check availability before ordering.
We reserve the right to change prices and offers without prior notification.
PRICES CORRECT AT TIME OF GOING TO PRESS. 1.6.94 E.&.O.E.
Inter-Mediates Ltd, 2 South Block, The Maltings, Sawbridgeworth, Herts. CM21 9PG.

CLARISSA

Get your animations running smoother than a Cashmere codpiece with *ClariSSA*, this month's super Coverdisk giveaway. Jason Holborn is your smooth-talking host.

BEFORE YOU START

To get *ClariSSA* up and running, boot up your Amiga using a copy of your Workbench disk and then insert the *ClariSSA* Coverdisk into your Amiga's disk drive. Double click on the *ClariSSA* disk icon and then locate the *ClariSSA* program icon and double click on it.

After a few moments of disk access, a window will appear asking you to enter your name and address. Enter these details and then click on the OK gadget and your copy of *ClariSSA* will be personalised. After a few more seconds' disk access, your personal identification number will be displayed – just click on the OK gadget to skip this bit and *ClariSSA* will finally load into memory.

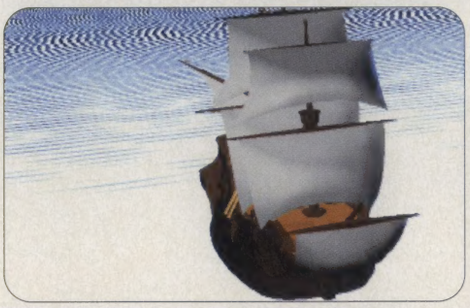

With *ClariSSA* you can show all manner of animated sequences, from rendered films to spinning logos. But whatever you create, we want to see it! Send your animations in to *Amiga Format* – we'll put the best ones on our cover disk!

If there's one area of Amiga graphics that is most likely to cause the jaws of Mac and PC owners to drop, it has to be animation. The Amiga has always been a great exponent of this fascinating art form – indeed, you'll find Amigas being used to train animators at Disney and even to produce broadcast quality animations in movie and television studios around the world.

If you've ever tried creating your own animation in a program like *DPaint IV*, you'll already be aware that the speed these packages play back your sequences isn't quite up to the full 25 frames per second required for smooth animation; the results just look jerky. And there's little you can do about the problem – unless you've got ProDAD's *ClariSSA* loaded into your Amiga!

ClariSSA is a powerful utility that enables you to increase the speed of any standard IFF ANIM format animation so that it runs at the full 25fps required to achieve the illusion of smooth movement. *ClariSSA* achieves this by converting the IFF ANIM file to its own 'SSA' animation file format (short for Super Smooth Animation), which is faster than the ANIM format and more compact too. Simply run your IFF animations through *ClariSSA* and not only will it allow you to convert the files to SSA format, but you can also apply fade, flash and colour cycling effects as well.

If all went well, *ClariSSA's* main option screen should have appeared in wonderful high resolution mode. Don't worry – it's not as daunting as it looks! As always, the best way to get to grips with a program as complex as *ClariSSA* is to just use it.

We'll start by loading an animation into *ClariSSA*. To do this, simply move the mouse pointer to the *ClariSSA* screen title bar and select the Load Animation option from the Project pull-down menu. A file requester will appear prompting you to select an animation to load. Within *ClariSSA*, ProDAD have very kindly provided a demonstration sequence called 'SSADemoAnim'. Click on this filename and then click on the Load gadget and a window will appear containing useful information about the animation, such as the number of frames, the screen mode, how much memory is needed to hold the animation, and so on. Running along the bottom of this window there should be five gadgets (not including the Cancel gadget). These gadgets enable you to select which of *ClariSSA*'s memory buffers the animation will be loaded into. On this particular occasion, click on the Source_A gadget – this will tell *ClariSSA* to load the animation into buffer A.

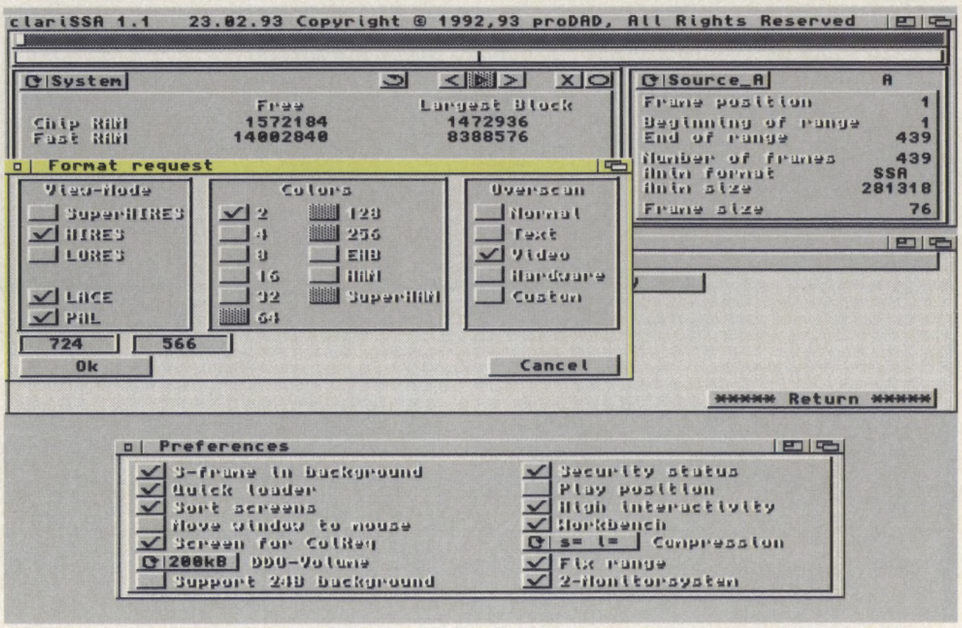

If you're lucky enough to own an AGA-based Amiga then *ClariSSA* will even convert your animations to 256 colour or HAM8 format. This also works in the opposite direction, so you can view AGA animations on a standard Amiga!

VIDEO OFFER
Don't forget AF's spectacular FREE ClariSSA video offer! See the backing card with this issue.

BACKING UP YOUR DISK

Copying your Coverdisk is simple. Just follow this easy process...

DISK NOT WORKING

We give birth to a truck load of disks every month, so you can imagine a few will turn out bad. Sad, but true. So if you are the unfortunate parent of a problem disk, send it back, including an SAE for a free replacement to:

Amiga Format July Disk, Discopy Labs Ltd
PO Box 21, Daventry, NN11 5BU

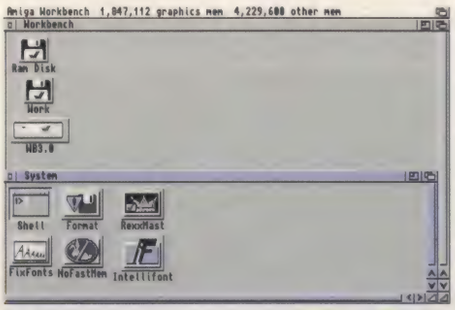

1 Boot up with your Workbench disk, and find the icon called Shell, which should be in your system drawer. Double-click on this to go into the Shell itself.

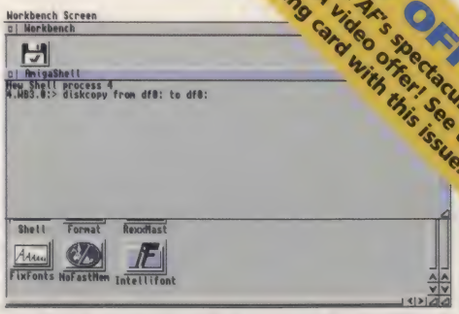

2 Type in the following line exactly as it appears here, taking care to put the spaces in the correct places:

```
DISKCOPY FROM DF0: TO DF0:
```

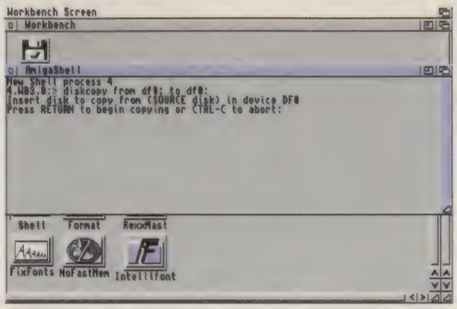

3 When you are asked for the source disk, insert the Coverdisk and press Return. All of the information on this disk will then be copied from the disk into memory.

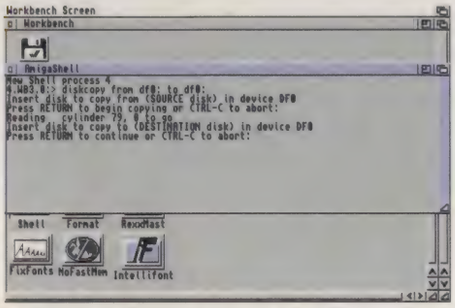

4 Once it has read the info, it will ask for the destination disk. Insert the disk you want to copy to and press Return. All information on this disk will be destroyed.

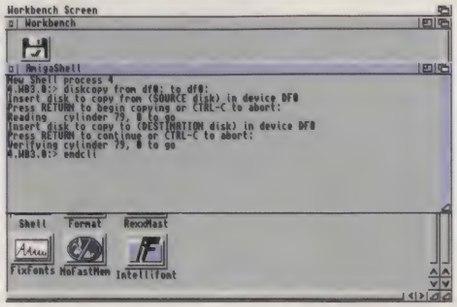

5 On an unexpanded machine, the Amiga may ask for the source disk again, as it copies in chunks. Finally, type Endcli to close down the Shell. Your copy is complete.

With the animation loaded into memory, let's start by changing the format of the animation so that it's suitable for display by *ClariSSA*. All *ClariSSA* SSA animations are displayed in Interlace mode so the first thing we should do is to convert the animation to interlace mode if it isn't already interlaced. To do this, move the mouse pointer to the tools window in the middle of the screen and click on the Change Anim Format gadget. The window contents should then change and you'll be presented with three new gadgets: Format, Make LACE and AGA-DCTV.

The Make LACE gadget simply changes the screen mode of your animation so that it is interlaced. The AGA-DCTV option might also be useful to you if you have a Digital Creations DCTV colour board as it can be used to convert DCTV animations to AGA format for display on an A1200 or A4000. For the meantime, however, we'll skip both of these options and go to the Format option. Click on the Format gadget and a window will appear asking you to select a source animation. As we've only got one animation loaded into memory, only a single gadget will be displayed labelled Source_A. Click on this gadget.

The *ClariSSA* Format requester then appears which can be used to alter the view mode of your animation, how many colours it uses and whether it runs in overscan or not. Our animation is already in interlace mode so there's no point in reselecting this. Instead, let's knock up the number of colours that the animation uses from a measly four colours to a slightly more impressive 16. Once you've selected 16-colour mode, click on the OK gadget to continue.

To stop you from making a complete pig's ear of the conversion, *ClariSSA* will then check to make sure that this is exactly what you want to do by displaying a security request. Click on the OK gadget and the conversion process will start.

While the animation is being converted, you should see a little white rectangle in the top Project window move slowly across the screen from left to right – think of it as a progress meter.

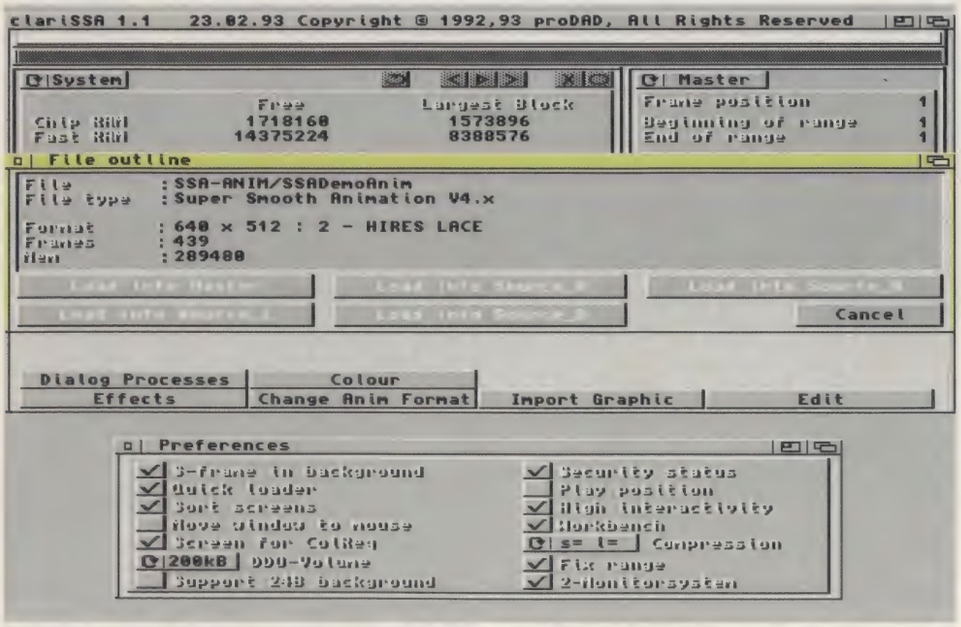

Animation sequences are held internally using *ClariSSA*'s five memory buffers. The 'Source' buffers are used for temporary storage: only the main Master buffer can actually be used to display your animation.

Now we've got that bit out of the way, you should now have what *ClariSSA* calls a Master animation in SSA format. If you look closely at the status box in the right hand side of the Project window, you'll notice that *ClariSSA* is now displaying all sorts of useful information about our new animation – the number of frames (this should read 439) and the total size of the animation (around 281K) and so on.

Let's take a look at what we've got so far – move the mouse pointer up to the Project window and click on the play gadget. Pretty impressive, eh! If all went well, you should now be watching a very impressive (not to mention smooth) demonstration animation advertising ProDAD's other animation product, *Adorage* (OK, so it's a gratuitous plug but, hey, it's an impressive animation!).

You can view any frame of the animation easily by using the scroll bar in the top of the *ClariSSA* window. Just click and hold the left mouse button while the pointer is on the bar and the image at that position will be displayed. To return to the *ClariSSA* screen simply release the mouse button.

Continued overleaf ➡

CLARISSA EFFECTS

Now that we've managed to produce our own SSA animation, let's take a look at what other features *ClariSSA* has to offer...

Potentially one of the most useful is the ability to employ a different palette for every frame of an animation. This is something that is quite unique to ProDAD's SSA format – IFF ANIM files can only have a single, global palette. What this essentially gives you is a far greater level of flexibility when designing your animations as you're no longer restricted to a fixed palette – colour changes can be used to impressive effect.

Let's put this powerful feature to use. Move the mouse pointer down to the tools window and click on the Return gadget if the Change Animation Format requester is still being displayed. Once you're back to the main page, click on the 'Colour' gadget and a whole bunch of new gadgets should appear. Each of these gadgets gives you direct access to a host of special colour effects which can automatically generate a variety of colour transformations.

The list on the right explains what you can expect from each one.

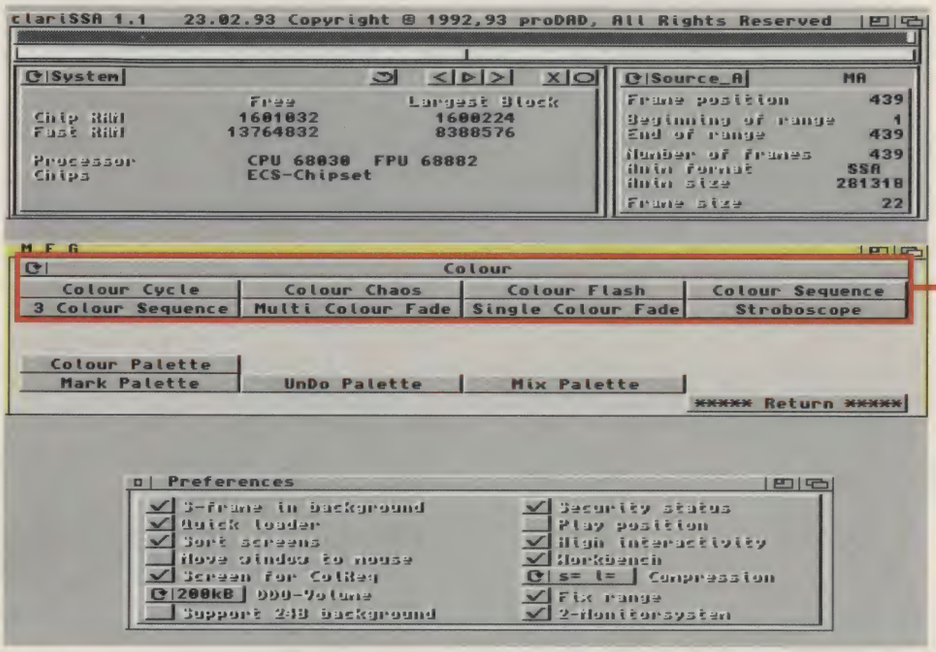

COLOUR CYCLE
Cycles the colours within an animation in much the same way as *DPaint* or *Brilliance*. *ClariSSA* gives you full control over which colours are cycled and in what direction.

COLOUR CHAOS
If you want to add a truly psychedelic effect to your animations then this is the function for you. Colour Chaos produces weird random colour swaps.

COLOUR FLASH
Potentially the most useful of the colour functions, Colour Flash produces short flashes of colour similar to lightning.

COLOUR SEQUENCE
The Colour Sequence function is basically an extended version of the Colour Cycling function that can be used to create colour progressions within an animation.

3 COLOUR SEQUENCE
Like Colour Sequence, but you can set a third colour within the normal progression range.

MULTI COLOUR FADE
Can be used to fade an animation in or out. Every single colour within your animation will be affected by this function.

SINGLE COLOUR FADE
Like Multi Colour Fade but this function only fades a single, user selected colour.

STROBOSCOPE
Like its name suggests, the Stroboscope function produces a regular strobe-like flashing effect which is just the ticket if you want to put your animations to music.

FADE FROM BLACK

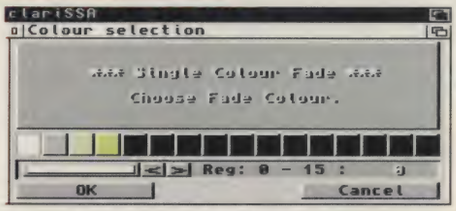

You can have your scene fade in from any colour you like – just tell *ClariSSA* which one you want.

For this sake of this tutorial, let's try a simple fade in from black. Click on the Single Colour Fade gadget and a requester will pop up asking you whether you wish to fade in or out. These two gadgets obviously control the direction of the fade – fading in will start the animation with the fade colour completely faded out and will then increase its brightness until it is displayed in its original colour. This function sounds good so click on the Fade IN gadget.

The screen should then change and you'll be presented with a colour selector asking you to click on the fade colour – that is, the colour which is to be faded.

For this particular example, click on the first colour (which should be white) and then click on the OK gadget. You'll then be asked to select the reference colour for processing. Don't worry – this isn't as complicated as it sounds. For the meantime, however, click on the Reference Black gadget and *ClariSSA* will simply fade the selected colour to black. Before processing begins, though, *ClariSSA* will ask you to confirm the operation – simply click on the Macro Loop gadget and *ClariSSA* will do its stuff.

ON THE RANGE

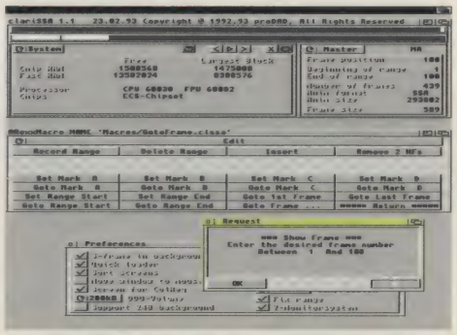

Ranges come in jolly handy when you need to apply a special effect to only a small section of an animation.

Once all 436 frames have been processed, click on the play gadget and you should see the background colour of the animation smoothly change from black to white. There's one big problem, however – the fade takes the entire duration of the animation to complete which essentially means that by the time the selected colour has been faded in, the animation has run its course! Hardly a particularly useable effect.

The answer, of course, lies in ranges. In order to demonstrate ranges, however, you'll need to reload the demonstration animation (the version we've been using up to now is so heavily modified that it's past help!). This time, however, load it into the Master buffer.

Once it has loaded, go back to the main page and click on the Edit button and you should see a whole new array of gadgets appear before your very eyes. These are the range controls that allow you to define a range (a subset, if you like) of frames within an animation. Frames come in jolly handy when you want a *ClariSSA* effect to be applied to only a small section of an animation – all you do is to define the section of frames as a range and apply the effect to it. Clever eh?

PROJECT WINDOW

The range is displayed by a white bar underneath the scroll bar in the Project window at the top of the screen. The whole bar will be white if you haven't already defined a range, as the default range covers the entire animation (hence the reason why *ClariSSA*'s effects are performed on all frames within an animation).

Our fade should really take place over the first quarter of the animation, so let's create a range. Click on the Goto Frame button and enter a value of 100 (which is roughly a quarter of the way through the sequence). You can position the current frame using the top scroll bar if you like.

Now click on Set Range End. You will see the range marker change to highlight the current range. Once you've defined the range, go back and apply a new single colour fade to the animation and then turn off the range by selecting Full Range from the Edit pull down menu. Finally, click on the Play gadget to view your new animation.

WEMBLEY INTERNATIONAL SOCCER

England's defeat at the hands of the Dutch was a bitter pill to swallow, so we've got an exclusive rematch for you. Non-Anglophiles will just have to lose, deliberately.

Wembley International Soccer **has some of the largest and most realistic-looking players ever seen in an Amiga football simulation. Our demo boasts an excellent replay facility and you can watch those great goals in slow motion.**

Wembley International Soccer **occasionally offers some helpful advice during the game. Robbo's free on the wing – to find him, simply tap the fire button.**

"The referee's a bounder." P Richards faces the ref's wrath (try saying that after a pint of cider). The man in black is a strict disciplinarian so keep it clean.

KEYBOARD COMMANDS

V – changes view from top-down to side-view and vice-versa.

Space bar – speeds up the start of the first and second half.

R – activates the replay which can then be accessed using your joystick.

Shift – pauses the action.

The World Cup is upon us once again and who are we to ignore this great footballfest? This month, we've got an exclusive demo of Audiogenic's sharp-shooting *Wembley International Soccer* and a level of the devilishly tricky insect-blasting shoot-em-up *Apidya*, snapped up for re-release by Wakefield-based softies Team 17.

Wembley International Soccer is a one-player AGA-only demo (the game is being released on A1200 and CD^{32} only) and you're in charge of the England team, taking on the might of the Dutch cloggers in a four minute match. Press F1 and the game automatically goes into a one-player game. If the scores are level at the end of the game, you go straight into a penalty competition to settle the issue. When the match is over, the computer teams play each other – when you want a rematch, simply re-boot the machine, and off you go again.

The controls may initially seem a bit confusing but fear not; with a bit of practice you can initiate some intricate passing manoeuvres and blast long range howitzers until your heart's content. *Wembley International Soccer* enables you to play a variety of soccer styles – if you want to play a one-touch passing game or bypass the midfield with long balls, you can. The full version (out now) provides detailed tactical set-ups which allow you to tailor formations to your particular needs.

There are two pitch views to choose from, the classic *Kick Off*-style top-down and a *John Barnes*-type side-view. You can toggle between these at any time using the V button. The side view offers greater scope for passing and most find it the preferable option (well we do, anyway). The full version is now available for £25.99.

Continued overleaf ➡

USING A ONE-BUTTON JOYSTICK

Shooting – when you want to shoot at goal, and inevitably you will, hold down the fire button for about half a second, aim the directional arrow and then release.

Occasionally, a player who is in a good position to receive a pass will appear in a window. A short tap on the button will do the trick.

To change the player in the window, centre the joystick, hold down the fire button and then point the joystick to the player you wish to pass to before releasing the button.

If, at the end of 90, er, sorry, four minutes the scores on the doors are even, the match is decided with a penalty shootout. Direct the arrow and go for goal.

LUCKY FOLK WITH A CD32 CONTROLLER

Yellow button – switches the view of the pitch from top-down to side-view and vice-versa.

Blue button – When a player appears in a window, tap this button and the ball will go straight to him.

Green button – use this to the player in the window. Press, direct the pad, then release.

Red button – pass, kick, head, shoot. You can also use this for one-touch passing by pressing before the ball has reached a player.

APIDYA

Some of the peskier bugs indulge in formation flying. The best tactic is to get in front of the leader and just keep on shooting – this will destroy the lot.

Collect the red flowers to enhance your arsenal of weapons and tap the spacebar to activate them. Large bugs – like the green chap above – need a couple of hits.

It all looks rosy in the garden. The sky is a delightful shade of blue, and the trees are green. But a mad butterfly blocks your path – kill it, before it destroys you.

Apidya is one of the toughest shoot-em-ups around so it is imperative that you pick up extra firepower when it is available. You can also release a fabulous Power Blast by pressing the fire button for a second before releasing it.

Insects are everywhere. What do you do? Flap at them with an old rolled-up newspaper? Or do you miraculously transmetamorphosize (eh?) into a bee with an almost ridiculous amount of fire power and blow them into next door's garden? If the latter sounds like more fun then you will find *Apidya* a really green-fingered blast. This old Blue Byte classic has been snapped up by Team 17 and and we've got the first level for you, end-of-level bosses 'n' all. Tackle all manner of garden pests including moles, butterflies, crickets and other things we don't even know the name of.

And as you destroy these common-or-garden pests, red flower symbols appear. You automatically pick up the symbols by flying over them and this will enable you to boost your firepower considerably. Check the weapons panel at the bottom of the screen and when the icons turn red, smack the spacebar and hey presto, you can do more damage than Alan Titchmarsh with a barrel of Agent Orange. If you've got a joypad, the extra weaponry can be accessed from the pad itself. The power ups include Speed Up which (not surprisingly) accelerates the bee's movements, Spread Shots which fire three light-swords at the same time and Lightning which releases a powerful blast.

There is also a Drone power up – this little chap is a smaller insect who automatically follows the bee's every move, simultaneously firing weapons and deflecting the enemies' shots, thereby protecting the big feller.

The full version has five incredibly enjoyable, if somewhat tricky levels and you can blast away in simultaneous two-player mode – although one person has to be a small droney-type creature.

Apidya is available from Team 17 (0924 291867) for the bargain price of just £10.99.

NOTE:

Apidya is a 1Mb demo. If you have trouble loading it on an AGA machine, disable the CPU caches and boot from the enhanced chip set.

ELFMANIA

エルフマニア

"Trouser-wettingly fantastic... This is the closest an Amiga owner is going to get to owning a high-spec arcade machine" -*The One*

FOR **ALL** AMIGAS (1 meg of memory required) ***£25.99***

Renegade, C1 Metropolitan Wharf, Wapping Wall, London E1 9SS

TERRAMARQUE
The Promise Fulfilled

NEWS

CD1200 ZAPPED BY INDI

Indi Direct's new Zappo CD-ROM drive – which we'll have exclusively for review next issue. Remember, you saw it here first...

Mail order giant Indi Direct have stepped in to offer A1200 owners a fully CD^{32} compatible CD-ROM drive several months ahead of the UK launch of Commodore's eagerly awaited CD1200 machine.

Indi's new Zappo CD-ROM drive, which goes on sale on July 1st for just £199.95, uses a double speed, multi-session Sony CDU33A drive offering maximum data transfer rates of 300K per second. The drive, which is loaded via a retractable tray rather than the flip-top lid employed by Commodore's CD1200, is fully PhotoCD compatible and will also play standard audio, CD+G music CDs and Graphic CDs.

Possibly the drive's most important feature, however, is its high level of compatibility with existing CD^{32} and CDTV software. This is especially impressive when you consider that, unlike Commodore's drive, the Zappo drive does not have the benefit of the CD^{32}'s Akiko chip. Instead, the functions of Akiko are emulated entirely through software.

"We've tested just about every CD^{32} title we could find, and only one failed to work with the drive. Even that required just a tiny software fix. We even tried Psygnosis' *Microcosm* which makes extensive use of the Akiko chip, and it worked perfectly," claims Nigel Spires, one of the team responsible for the drive's development.

Indi have also managed to avoid the nuisance of having to upgrade the A1200 to *Kickstart 3.1*, a task that owners of Commodore's drive will have to undertake before the drive will even be recognised by the A1200. "All the device drivers required to drive the unit are held in ROM inside the drive and so our drive can be plugged in and used immediately. It truly is a plug in and go product," enthuses Indi's MD, Don Carter.

Commodore's own A1200 drive has been criticised for tying up the A1200's trapdoor connector, rendering other trapdoor expansions such as accelerator cards and memory expansions virtually useless. Indi's CD-ROM drive, on the other hand, connects to the A1200 through the PCMCIA port which not only leaves the trapdoor slot free for further expansion, but also makes the drive very easy to fit.

Also new from Indi is the *Zappo Smart Stor Plus*, an enhanced version of the *Smart Stor* reviewed on page 121 of this issue. Like the *Smart Stor*, the *Smart Stor Plus* is an external hard drive for the A600 and A1200 which easily connects to either machine via the PCMCIA port. The *Smart Stor Plus*, however, uses cheaper 3.5-inch IDE hard drives and is therefore available in sizes ranging from 130 to 340Mb from £249.99. Full details are available from Indi on 0543 419999.

Get a good deal

THE BIG DAY

Phoenix Computer World have a special sales day where *Amiga Format* readers – and only *AF* readers – can get a five per cent discount on *any* product in the Computer World advert (pages 102/103). The offer is open for just one day, so on June 30th get on the blower and save yourself up to a hundred pounds on the bigger items.

The phone lines will be open from 9am to 8pm with eight manned lines, so call 0532 350568. Or fax your order in on 0532 350702 on Thursday June 30th.

IMAGINE THING

With *Imagine 3* now available, *Amiga Format* readers have one of three options: you can lash out £600 on the full version. Alternatively, because *AF* readers were lucky enough to receive version 2 on the Coverdisk, you can use our upgrade scheme as featured in *AF54* and *AF55* to receive *Imagine 3* for just £95 (see page 137 for back issues)

Or, even more alternatively, you can upgrade to *Imagine 3* from Meridian by sending in a disk containing *Imagine 2* (on the *Amiga Format* Coverdisk), *Caligari, Real 3D, Aladdin,* or in fact any other 3D program, plus £89.95 and £3.50 to cover postage and packing.

And, while you're in a sending-off-money kinda mood, Meridian are at pains to point out that they also have *Essence 3*, volumes 1 and 2 (a collection of procedural textures for use with *Imagine 3*) plus *Forge*, a program which process those textures at high speed. Both items cost £79.95 plus £3.50 postage.

Call 081-543 3500; fax on 081-543 2255; or write to Meridian Software Distribution Ltd, East House, East Road Industrial Estate, East Road, London SW19 1AH.

STAR PRICES

Star Micronics have slashed up to 25 per cent off their dot-matrix, laser and colour thermal printers. For the full lowdown, contact Star on 0494 471111. Now's a good time to get into print...

Down in price: Silica's Ricoh 1200 Laser Printer makes professional-quality DTP even more affordable.

BREAKING THE BARRIER

Silica are also in on the price-slashing act, with their Ricoh 1200 Laser Printer dropping under the £500 barrier to £499.

Offering 400dpi, six pages a minute and a full 2Mb of memory, the Ricoh comes supplied with a free, specially devised printer driver which has not previously available. For further details, call Silica on 081-309 1111.

IT'S SHOW TIME (SOON)

The Future Entertainment Show returns to Earls Court 2, London, in the last week of October with a new line-up of events that promise to make it an unmissable occasion for all Amiga owners.

In particular, at the heart of the show will be an Amiga theatre organised by our very own editor Steve Jarratt, where you can meet the magazine writers, as well as leading Amiga programmers and key industry figures, and quiz them on the future of the Amiga and 'interactive entertainment' in general. Whatever you want to find out about – VR, the Internet, multimedia, CD-ROM or Full-Motion Video – you'll be able to.

Don't be left of the crowd – book early and join the masses at this year's Future Entertainment Show!

The Show will feature special areas set aside for you to see and try the very latest in CD multimedia software and Personal Productivity, and there will be a massive Games Arcade where you can try out all the Christmas releases on all the major games formats, as well as the Amiga.

And what's more, if you want to 'shop 'till you drop', you'll be able to pick up a few pre-Christmas bargains or buy stuff that you simply can't get anywhere else – and that alone should pay for your entry.

The Show runs over five days, from Wednesday October 26th to Sunday October 30th, and it's been timed to coincide with the half-term holidays to make it a real family day out. Tickets cost £6 in advance or £7 on the day.

Future Entertainment Show Hotline: 0369 4235.

BOOK EARLY FOR FES '94 AND WIN £100 SPENDING MONEY!

If you're planning on going to the Future Entertainment Show, don't hesitate – book early and you could win a £100 voucher to spend at the Show.

Book tickets using the Show Hotline (0369 4235) before July 31st, and you'll be entered into a free draw. When the draw takes place on August 1st, five lucky winners will each receive a £100 voucher which they can spend on anything they want at Silica's stand at the show.

Music to your ears

Spectravideo are launching a speaker system to help you make the most of your Amiga's music and sound effect capabilities.

Ideal for applications such as games and multimedia, a pair of Logic 3's ScreenBeat 3 speakers can be mounted on your monitor and feature built-in amplifiers and booster circuitry to enhance sound quality. The speakers also include magnetic shielding to stop them playing havoc with your monitor.

The Screenbeat 3 sound system should be available from good computer stores for £16.99. Further information can be obtained by phoning Spectravideo on 081-902 2211.

Boost the power of your Amiga's sound capabilities with these great-looking Screenbeat 3 speakers from Spectravideo.

TAKE CONTROL

If you're running out of deskspace, Premier Developments' new range of Amiga 'Control Centre' workstations will be of interest. Three models are available starting with the £38.85 Uni-Centre (suited to the A600, A500 or A1200). A 'stretched' version called the Uni-Centre+ is available for £42.75. And they also have the £31.29 Uni-Plinth, which provides a sturdy method of holding your monitor above your Amiga.

Contact Premier Developments on 0487 823684.

The *Jeff Walker* Column

Recently I had a call from a desperate Amiga user who was having problems with a particular piece of software. He had asked his dealer for help but was given none, only the phone number of the UK distributor. He asked the distributor for help but was given none, only my phone number. I didn't have a clue as the problem was to do with using the software with a particular piece of hardware, and although I owned the software I knew nothing about the hardware he was using.

So there was only one thing left to do: call the people who manufacture the software and/or the people who manufacture the hardware. Great. One was in Germany, the other in the USA. Even before you dial you suspect you know what's going to happen. Company A is going to say the problem lies with Company B's hardware; Company B is going to say it is Company A's software that is at fault. One of them may be right, but neither wants to help because in their opinion their product is perfect, so it is SEP – Somebody Else's Problem.

Often the problem is more complex than a simple conflict between two products; it may be a lack of cooperation between a handful of products, including the Amiga itself. Then who do you turn to? Well, in an ideal world it should be your dealer. In an ideal world, it would be the responsibility of that shop to help you get everything back up and running.

Alas, in this back-stabbing, undercutting industry, customer loyalty is almost non-existent. People will instinctively buy their kit from whoever is selling it the cheapest. And dealers working with narrow profit margins don't really want anything to do with after-sales support: half an hour on the phone and that's their profit gone. A short-sighted attitude, maybe, but one that is prevalent in the Amiga sector of this industry.

The aforementioned customer loyalty is the key. I used to work in a Butchers (don't laugh) and when all customers had to do was cross the road if they didn't get the service they wanted, I had to bend over backwards to accommodate them. I had to cut chops specially for them, smile a lot, carry their bags to the car, even deliver stuff on my way home from work. The point here is that none of this was considered to be special service. All customers were treated this way. And while some of our prices were higher than over the road, people were prepared to pay that bit extra provided I made them feel special, like they were my best customer.

There's no doubt that personal service has taken a bashing in this country over the past 10 years or so. During the consumer boom goods tended to sell themselves, so shop managers and assistants became lazy. They have got used to just 'shifting boxes'. Providing a personal service has become too much like hard work.

So is there anything you can do about it? You bet there is! Vote with your pocket. No matter where you shop for your Amiga kit, ask beforehand about the kind of technical support you can expect. And if you don't get the answers you want to hear, don't be shy, ask to speak to the person in charge and explain to them that you are going elsewhere to buy your kit because you want better after-sales support. If everyone does this, managers and owners have to take notice.

But the most important thing is that you MUST go elsewhere if you are unhappy. It is no good complaining and then buying the kit from them anyway because it is a few pounds cheaper than everywhere else. All this will do is exacerbate the problem. There are many dealers who provide excellent after-sales service, although a lot of them tend to show customers the same kind of loyalty that customers show them – regular customers get better treatment. You are letting them get away with this. And only you can change their attitudes.

For some years now you have been sending out signals to computer retailers that cheapest is best, that nothing else matters except price. If you want this to change, if you want better service and support, you are going to have to stop complaining to magazines about it and start demanding it from your dealer.

THE OPINIONS EXPRESSED HERE ARE NOT NECESSARILY THOSE OF *AMIGA FORMAT*

The Tim Smith Column

The one difficult thing about writing this column, I mused as I sat incarcerated on a tube train recently, is the lead time. OK, there's also the fact that there isn't a portable Amiga yet, so I couldn't make good use of the dead time either, but the lead time is a bind.

You see, as I write this, the Amiga still hasn't been taken up by Samsung... whoops! By anybody. It would be easy enough to pile into an amusing little sweepstake at this moment. I could detail all the names that have been mentioned as potential suitors, I could give Prix De L'Arc de Triomphe-like odds and you would be amused and informed.

But what happens when this issue of the UK's favourite computer magazine issue hits the shelves with the news that Rupert Murdoch... whoops! Someone has bought our pride and joy. Or maybe Sony or Amstrad. Or what if Philips piles in? Or maybe Acer? I'd look like the man who predicted that the Tories would win the European elections hands down. So I won't do that.

GamePro magazine in the United States is advertising the Amiga CD^{32} as the 'machine that conquered Europe'. The advert also carries an endorsement saying that CD^{32} is the hardware of the year over 3DO and Jaguar. The irony is that for the first time in years, the name Amiga has made an impact on the 'minds' of the American games-playing public with (a) a console and (b) at a time when the fortunes of the format are hanging in the balance.

Still, it's not as ironic as the fact that the other big name at the moment is Atari and its Jaguar (albeit with a rip-off, sorry upgrade, of an ancient arcade game in *Tempest 2000*). The circularity of history is a subject to ponder on when you've got nothing better to do – such as when you're sitting on a tube train listening to people slowly going mad.

Talking of people going slowly mad... there's the Internet. Firstly, cheers for all the E-mail I've been getting from people. For the most part, the comments have been fascinating. I'm sorry if I've not replied to everyone as yet. I'm also sorry that I can't reply to the heavily technical questions, but that's Mr Veitch's job.

Personally I would love to see everybody using E-mail. As a device for getting information and opinion from one source to another, it's unbeatable. There are also companies now setting up that will enable you to send faxes in the US, for the price of a local phone call. Essentially, you send your E-mail message to the company or companies (for the price of your local Internet hook-up), and they then whisk it into the fax machines of individuals or companies.

This opens up a whole new level of interaction, at a reasonable cost, for a whole bunch of people who would never normally get the chance to have themselves taken seriously by getting a fax message in all of its hi-techness. Constructive anarchy – the Net – is a fine tool in the hands of the right people.

What isn't too cool is the number of bumbling old whingers who are now starting to rant on, in the style but without the charm of Colonel Blimp, about how the Internet, isn't the same as it once was. "Oh Gawd," they intone (people like this always 'intone') "all these newies are taking over the Net and using new phrases, not playing by the rules, asking questions we've all asked years ago, and not wiping their feet or doffing their caps to us Mavens". Tough boys, tough. See you next month.

Tim Smith is Technology Editor of Computer Trade Weekly. Contact him at tsmithb@cix.compulink.co.uk and timbo@gashead.demon.co.uk.

THE OPINIONS EXPRESSED HERE ARE NOT NECESSARILY THOSE OF *AMIGA FORMAT*

LIGHT let loose

NewTek have decided to 'unbundle' their *LightWave 3D* software v3.2 from the Video Toaster technology. Previously only available as part of the $2,000 hardware/software package, *LightWave* has long been regarded as one of the best 3D rendering packages available – but has been dependant on running in conjunction with the Toaster circuitry.

A separate software solution was released a few months ago in the shape of *LightRave*, which used a hardware dongle to fool *LightWave* into thinking it was running on a full Toaster set-up.

However, NewTek have now made *LightWave* available as a stand-alone program, which costs $695 in the US – the UK PAL version will probably come in for a shade under £600 – but it's still £200 cheaper than *LightRave*.

LightWave 3D needs an Amiga with 8Mb RAM, Workbench 2.04 or above – and a hard drive, since the original took up 110Mb of code, and came on 45 disks! NewTek haven't yet decided how many dozen disks *LightWave 3.2* will take up...

Anyone tempted to lash out on NewTek's renderer will be happy to know that the Glasgow-based 24 Bit Club provide a range of services for *LightWave* and Video Toaster users. Currently in beta-test is *The LightWave Collection*, a mass of rendered images, 3D models and texture maps for use in *LightWave* productions.

The LightWave Collection Set #1 comes on 10 disks (a full 15Mb-worth when decompressed) and costs £29.95, including a manual with hint and tips on getting the most out of *LightWave*.

A sampler disk is also available for £3.95 so that you can gauge the quality of the collection. The disk contains seven files, including a rotating planet Earth file, a scene file of a T-Rex attacking a car (surprise, surprise) and textures for detailing the hulls of spaceships.

The 24 Bit Club provide a quarterly newsletter and offer an advice service to *LightWave* and *Imagine* users. They are currently compiling a demo tape of the best 3D demos from around the world and will shortly be selling copies of the book, *Lightwave Organic Modelling*.

The 24 Bit Club are contactable at: **6 Skirsa Square, Floor 1, Glasgow G23 5DW,** or on their phone/fax number: **041-946 2191, between 2.30 and 5.30pm.**

future PUBLISHING

EDITORIAL OPPORTUNITIES

Future Publishing, Europe's biggest publisher of videogames and leisure computing magazines, needs enthusiastic, young, skilled writers for its magazines, including Amiga Format, CD-ROM Today, PC Format and GamesMaster.

Experience in leisure computing journalism is an advantage but not a necessity. What are absolute requirements are a wild enthusiasm for words, electronic media and work, the ability to thrive under deadline pressure and the journalistic skills to inform, educate, entertain and excite our readers.

Send your CV, samples of published work, if any, and 1,000 words on "What magazines are for" to: **Steve Carey, Future Publishing, 30 Monmouth Street, Bath, Avon BA1 2BW.**

Beauford Court • 30 Monmouth Street
Bath • BA1 2BW

WAVE

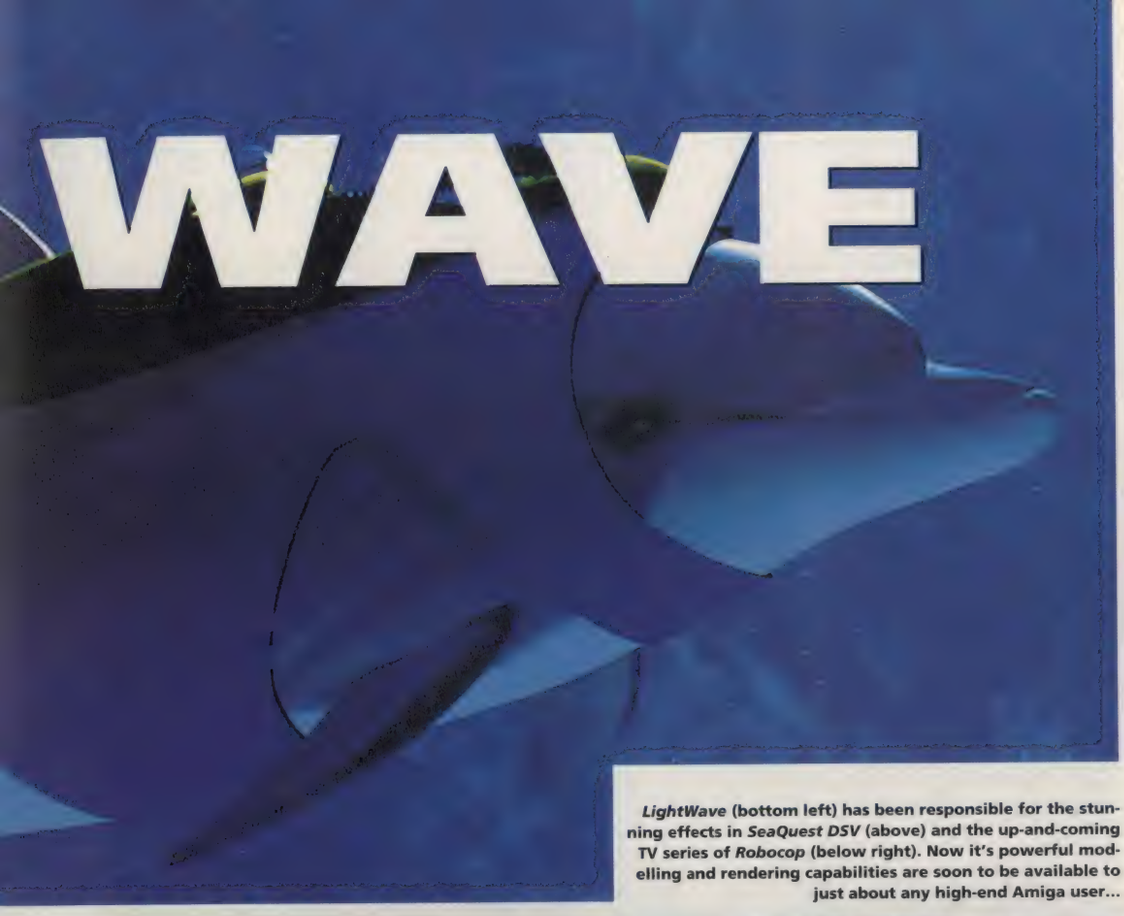

LightWave (bottom left) has been responsible for the stunning effects in *SeaQuest DSV* (above) and the up-and-coming TV series of *Robocop* (below right). Now it's powerful modelling and rendering capabilities are soon to be available to just about any high-end Amiga user...

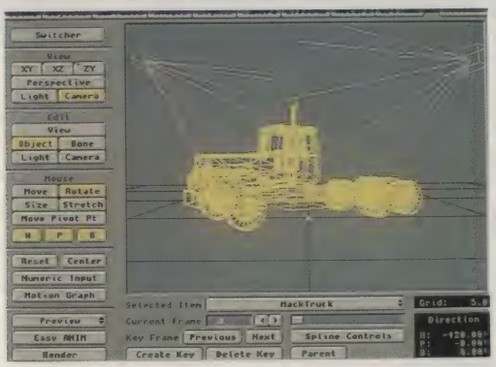

Amiga 1200 speed fiend

Gordon Harwood Computers, the UK distributors for the Blizzard range of A1200 accelerators and RAM expansion boards, have announced the launch of the Blizzard A1230-II, a new cost effective 68030 accelerator for the A1200.

The new board, which is available now for as little as £244.95, comes in two forms – a low cost 40 MHz version based around the 'economy' version of the '030, the 68EC030, or the slightly faster 50MHz board which is based around the full 68030 complete with memory management unit. In tests carried out by Harwood, both boards managed to easily out perform the A4000/030 with the 50MHz board, in particular, running twice as fast as the A4000.

Both versions of the A1230-II feature two standard SIMM sockets for the addition of fast RAM using either 1, 2, 4, 8, 16 or 32Mb SIMM modules. What's more, the Blizzard allows you to mix SIMMs so the board can grow as and when your budget allows it.

Also featured as standard on both boards are two sockets for the addition of either a PGA or PLCC maths co-processor, a real time clock, an integrated DMA port for the connection of an optional SCSI-II hard disk controller and a special 'feature connector' for future developments.

Although no add-ons are yet available for the board, Harwoods claim that both an MPEG decoder and even a CD^{32} compatibility board could eventually be released. For more information, give Gordon Harwoods a call on 0773 836781.

MORE THAN JUST A MOUSE MAT

Animals aren't the only subjects made into mousemats by The Data Business Ltd. They also do a well-filled bra and an oiled male chest. Sadly, they only sent us photos of the frog and pig... For details call 0865 842224.

NEWS brief

ANIMATE TO TAPE

2D and 3D animators should send their entries in for the Animation Contest 94 Video Tape. Entries are the judged by 'industry professionals' and the winners receive computer hardware and software. A promotional video with contact names and numbers is then produced for general distribution.

For more details and rules send an SAE to Anim Contest, PO Box 9839, Fresno, California 93794, USA, or Internet them on: mquaschn@mondrianCSUFresno.EDU.

EFFECTS FESTIVAL

And while you're at it, entry forms are now available for the London Effects & Animation Festival. The competition is open to all manner of work, from art to commercials, to videogames and feature films, as part of the Computer Graphics Expo (Wembley Conference Centre, 8-10 November). Entries have to be in by September 7, so contact Alison Nolan or Nicola Kingham on 081-995 3632.

VIRUS UPDATE

The latest *Virus Checker* Compilation is now available for £1.50 from Craig Holmes, 23 Rocester Ave, Wednesfield, Wolverhamption, West Midlands WV11 3AU. The disk contains *Virus Checker 6.41*, *LVD 1.75* and *Virus Z II 1.07*.

COMPUSERVICE

Compuserve have added current reviews of the UK's most popular films, books, plays and videogames. To join Compuserve, call 0800 3289378.

VIDEO FONTS

Diskotech have compiled what they to believe to be the biggest collection of animated fonts for use in video titling. They're all compatible with *DPaint III*, work on all Amigas and in all screen formats. £15 gets you the Moviefonts pack with a disk of five fonts plus a disk catalogue illustrating more than 25 others. Call Diskotech on 05912 242.

AMIGA'S DAD JOINS SCALA

With the demise of Commodore International Ltd, Jeffrey S Porter – heralded as the father of the Amiga – has joined Scala. The former director of advanced technology at CIL is now the vice president of engineering at Scala, with an eye to interactive TV...

ALL CHANGE

First Computer Centre have changed the number of their Bulletin Board. It is now: 0532 311422.

TALENT ALERT!

Simon Lillie is looking for talented Amiga musicians and demo writers to feature on a possible album to be released for later this year, or early next year. For more details call 0244 536718 or write to him at 10 Firbrook, Hawarden, Deeside, Clwyd CH5 3HH.

THIS MONTH'S TOP 30 A500/A600

1.	(2)	Up	Man Utd Prem League Champions (Krisalis)	81%
2.	(3)	Up	Cannon Fodder (Virgin)	FG95%
3.	(1)	Down	Beneath A Steel Sky (Virgin)	FG94%
4.	(4)	Same	Frontier: Elite 2 (Gametek)	FG90%
5.	(6)	Up	Premier Manager 2 (Gremlin Graphics)	80%
6.	(5)	Down	Skidmarks (Acid Software)	FG90%
7.	(7)	Same	The Settlers (Blue Byte)	FG94%
8.	(9)	Up	Sensible Soccer 92/93 (Renegade)	80%
9.	(-)	New	Sensible Soccer Intl (Renegade)	FG93%
10.	(17)	Up	Heimdall 2 (Core Design)	81%
11.	(12)	Up	Jurassic Park (Ocean)	70%
12.	(10)	Down	Liberation: Captive 2 (Mindscape)	80%
13.	(18)	Up	Zool 2 (Gremlin Graphics)	FG93%
14.	(15)	Up	Championship Manager Italia (Intelek)	85%
15.	(-)	New	Wembley Rugby League (Audiogenic)	74%
16.	(-)	New	K240 (Gremlin Graphics)	84%
17.	(26)	Up	Champ Mngr Compendium (Domark)	72%
18.	(11)	Down	Mortal Kombat(Virgin)	74%
19.	(21)	Up	Genesia (Mindscape)	71%
20.	(20)	Same	Chaos Engine (Renegade	FG90%
21.	(24)	Up	Syndicate (Electronic Arts)	FG91%
22.	(19)	Down	Award Winners – Gold Edition (Empire)	10/10
23.	(-)	Re	Championship Manager '93	82%
24.	(29)	Up	Micro Machines (Codemasters)	FG90%
25.	(30)	Up	World Class Cricket (Audiogenic)	78%
26.	(13)	Down	Darkmere (Core Design)	80%
27.	(-)	Re	Nick Faldo's Champ Golf (Grandslam)	FG90%
28.	(-)	New	Apocalypse (Virgin)	86%
29.	(26)	Down	Lemmings 2 (Psygnosis)	FG94%
30.	(28)	Down	Air Force Commander (Impressions)	69%

Chart compiled by Gallup

A1200 AND CD32 GAMES

Top Ten A1200 Games

1.	Ryder Cup Golf (Ocean)	FG91%
2.	Brutal Football (Millennium)	77%
3.	Jurassic Park (Ocean)	70%
4.	Star Trek: 25th Anniversary (Interplay)	50%
5.	Alien Breed 2 (Team 17)	80%
6.	Soccer Kid (Krisalis)	FG93%
7.	Simon The Sorcerer (Adventure Soft)	84%
8.	Civilization (Kompart)	FG95%
9.	Sabre Team (Krisalis)	8/10%
10.	Sim Life (Mindscape)	86%

Top 10 CD32 Games

1.	Gunship 2000 (MicroProse)	FG92%
2.	Frontier: Elite 2 (Gametek)	FG91%
3.	Chaos Engine (Renegade)	FG92%
4.	Striker (Gremlin Graphics)	58%
5.	Liberation: Captive 2 (Mindscape)	FG91%
6.	Ultimate Body Blows (Team 17)	FG90%
7.	Pirates! Gold (MicroProse)	82%
8.	Zool 2 (Gremlin Graphics)	87%
9.	Fire and Ice (Renegade)	85%
10.	Sensible Soccer 92/93 (Renegade	FG93%

Chart compiled by Gallup

Sister acts

On sale now: *AF*'s sisters, *Amiga Power* and *Amiga Shopper*.

Here at Future Publishing we not only produce the biggest and best-selling Amiga magazine, *Amiga Format*, but we've got two strong sisters. One's playful and fun, while the other's more the serious and studious type; they're called *Amiga Power* and *Amiga Shopper*, respectively (see pics above) and we thoroughly recommend them both.

On sale now, *Amiga Power*'s July issue has two Coverdisks packed with *Elfmania* and *Apidya* demos, plus four complete games: *Trick Or Treat, Digger, Bob's Magic Garden* and *Gravity Force 2. AP* is a magazine with attitude, and this issue has plenty of it on games like *Impossible Mission, Banshee, Ultimate Body Blows* and many more.

Amiga Shopper's July issue, also on sale now, has a 10-page round-up of every word-processors on the market, and can help you out of any Amiga problems with their Q&A pages and tutorials on everything from Comms, and Amiga DOS, to Video and programming in C and AMOS.

CHART CHAT

Footy fans are having a field day in the Top Games charts.

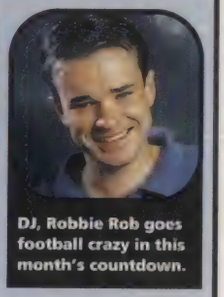

DJ, Robbie Rob goes football crazy in this month's countdown.

Footy games – count 'em. There are no fewer than seven in the A500/A600 Top 30, including newie *Sensible Soccer International* (reviewed this issue as part of our special five-page footy feature, see page 45), *Manchester United Premier League Champions* and the cash cow that is Domark's *Championship Manager* series.

Soccer fans don't have it all their own way, though. Audiogenic's arcade game *Wembley Rugby League* makes a strong showing at 15 and their cricket game is also clawing its way up the chart, moving up a respectable five places from 30 to 25. The only other new entry to this month's games chart is Gremlin's *Utopia* sequel *K240*.

There are more new entries in the volatile CD32 chart than in the main chart this month. Four new games – *Striker, Fire And Ice, Zool 2* and *Ultimate Body Blows* completely knock out previous contenders like *Microcosm* and *Total Carnage*, while the A1200 chart sees only one new entry – a platform game called *Soccer Kid* which tells the tale of a footy mad youngster in search of the World Cup. Looks like we've come full circle, doesn't it?

ROB MEAD

THE MICRO ADVENTURES OF...

SAM IGA

"...BY THE TIME I REACHED THE SCENE, THE DISCS HAD BEEN 'RUBBED OUT'... THERE WAS ONLY ONE THING TO DO. CALL 'SIREN SOFTWARE' FOR EXTRA BACKUP!"

US ROBOTICS FAX MODEM £174.99

SALES ONLY 0500 340548
ENQUIRIES 061 724 7572
FAX 061 724 4893

USES LATEST CUSTOM CHIP DESIGN

INCLUDES THE NEW 'CYCLONE' CARTRIDGE FOR BACKING UP PROTECTED SOFTWARE

X BACKUP PRO

X-Backup Pro is the most powerful disc backup utility available for the Amiga, BUT DON'T TAKE OUR WORD FOR IT... *CU Amiga Magazine, July 1993*

"IT'S UNBEATABLE."

'a veritable bargain at just £39.99'
Amiga Computing, September 1993

'fast, flexible and reliable'
Amiga Computing, September 1993

£39.99
+ £1 postage & packing

THIS PRODUCT MUST NOT BE USED TO INFRINGE COPYRIGHT.

Unlike other disc backup utilities, X-BACKUP PRO is totally automatic and extremely simple to use. It is fully compatible with ALL AMIGA computers.

- Will backup virtually any disc onto another disc.
- Full hard disc backup.
- File management facility.
- Optimise, formats, repairs, verifies.
- Includes the 'AUTOSWITCH' CYCLONE cartridge. Simply plugs into the external disc drive socket at the rear of the Amiga, and plug your external disc drive into the back of the CYCLONE cartridge for unbeatable disc backup power. An external disc drive is required for use with the CYCLONE cartridge. These are available from us priced £54.99.

FULL MONEY BACK GUARANTEE.
If you can find a more powerful disc backup utility, we will give you your money back.

NEW DESIGN WITH FPU OPTION

A1200 4Mb memory expansion with clock.
32 bit wide auto configuring Fastram.
Zero wait state allows the A1200 to run at full speed.
Increase the speed of the computer by 219%
Battery backed clock keeps the correct time and date even when the A1200 is switched off. New state of the art design.
Simple trapdoor installation

Verdict 85%

£179.99

SPECIAL OFFER

Deluxe disc drives
Whisper quiet. Slimline design. Suits any Amiga. Cooling vents. Sleek, high quality metal casing. Quality Sony/Citizen drive mechanism. On/Off switch and throughport at the rear of the drive. Full 880K capacity. Long reach connection cable.

CYCLONE COMPATIBLE

£54.99

HARD DISK DRIVES

30Mb	£119.99	200Mb	£284.99
60Mb	£149.99	256Mb	£379.99
85Mb	£174.99		
120Mb	£214.99	Please phone 061 724 7572	
170Mb	£259.99	for prices of 20Mb drives.	

Add £289.99 for A1200 fitted with above drives.
Our 2.5" hard drives for the Amiga A1200/A600 offer speedy access times and come complete with fitting cable, screws, full instructions. They are pre-formatted and have Workbench already installed for immediate use. Fully guaranteed for 12 months.
FREE FITTING SERVICE TO PERSONAL CALLERS.

SUPERB VALUE FOR MONEY

Order **NOW** for immediate despatch
Tel. 061 724 7572 Fax 061 724 4893
Telesales open 9am – 6pm Monday-Friday
Access/Visa accepted
Send a cheque/Postal order or credit card details to:-
Siren Software, Wilton House, Bury Rd, Radcliffe, Manchester M26 9UR England
Government, Education and PLC orders welcome.
All prices include VAT at the current rate. Postage and packing will be charged at £3.50 per order (U.K.), £7.50 Europe, £12.50 rest of world.
Please note that 5 working days must be allowed for cheque clearance. Immediate clearance on Building society cheque or Bank Draft.

IMPROVED SOUND QUALITY

Soundblaster
The SOUNDBLASTER is a 10 watt stereo amplifier that comes complete with high quality 3 way speakers, power supply and FREE STEREO HEADPHONES!
The SOUNDBLASTER adds a new dimension to games playing, imagine stunning stereo sound effects, crystal clear samples and terrific stereo tunes. The SOUNDBLASTER also boosts games playability!
The speakers are powerful 50 watt 3 way units featuring a 3" woofer, 2" honker and a 1" tweeter to provide a powerful crisp sound.

£44.99

SIREN SOFTWARE
Wilton House,
Bury Rd,
Radcliffe,
Manchester
M26 9UR
England

WE'VE GOT WHAT YOU NEED

FIRST COMPUTER CENTRE (LEEDS) Tel:0532 319444

"VOTED BEST DEALER" CU AMIGA JAN 93

FIRST COMPUTER CENTRE

OPEN 7 DAYS A WEEK

OPEN MON - SAT.....9.30AM-5.30PM
SUNDAY OPENING.....11.00AM-3.00PM
THURSDAY NIGHT LATE...9.30AM-7.30PM
OPEN HALF DAY MOST BANK HOLIDAYS

TELEPHONE LEEDS

24 HOUR MAIL ORDER SERVICE 6 LINES!

0532 319444

FAX: 0532 319191

SHOWROOM ADDRESS : DEPT. AF, UNIT 3, ARMLEY PARK COURT, OFF CECIL ST, STANNINGLEY RD, LEEDS, LS12 2AE

HOW TO ORDER

Order by telephone quoting your credit card. Please make cheques payable to the: *"FIRST COMPUTER CENTRE."*
In any correspondence please quote a phone number & post code. Do not forget to include the delivery tariff & Dept. code. Allow 5 working days for cheque clearance.

- All prices include VAT @ 17.5%
- Large showroom with free parking
- Overseas orders taken subject to status
- Educational orders welcome
- Established Multi million pound company

UK MAINLAND DELIVERY TARIFFS

- Standard Delivery.....£1.50
- Guaranteed 2 to 3 day (week days) Delivery.....£2.95
- Guaranteed Next Day (week days) Delivery.....£4.95

First Comm Bulletin Board

Why not place your orders on our new bulletin board. First comm is not just a means of ordering, it also gives you access to read or download technical support files and advice.

Tel. 0532 311422

EASY ACCESS FROM M62, M1 and the A1

From the M62 take the M621 and follow the turnoff for Leeds/York, A58. This will merge with the Armley gyratory.

From the M1 follow signs for the M621 (ignore exit for town centre). Take A643 Elland Rd turnoff from M621. Follow signs for A58. This merges with Armley gyratory.

From the A1 take the turnoff for the A64. This merges with the A58 (by-passing Leeds town centre) which meets the Armley gyratory. After "Living World" at traffic lights take a right, left, left again, & 2nd left to get to FCC.

We recommend you confirm prices before placing an order. E&OE.

AMERICAN EXPRESS · Access · VISA · SWITCH · MasterCard · EUROCARD

2% surcharge on AMEX

CD ROM Drives

Internal SCSI CD-ROM drives for the A1500/2000/4000 (with suitable SCSI interface). All drives include driver software & will read both CDTV / CD32 & PC ISO 9600 standard disks. External kits for A3000 also available

NEC Multispin 2XI Internal £167.99
•265Ms Access time •355KB transfer rate

TEAC CD-50 Internal £339.99
(Amiga 1500/2000 compatible only)
•320Ms Access time •300KB transfer rate

TOSHIBA XM3401 Internal
•200Ms Access time •330KB transfer rate
£321.99

TOSHIBA XM4101
•385Ms Access time •300KB transfer rate
Internal.£188.99 External.£258.99

Mitsumi LU0005 single Speed....£99.99
Mitsumi FX0011D Dual Speed.£169.99
Tandon IDE CD ROM Controller for use with Mitsumi only....£69.99
GVP A4008 SCSI controller.£122.99

SOFTWARE *special offers!*

Wordworth 2, Print Manager....only £19.99
Deluxe Paint 4 AGA.....only £34.99
when you purchase any printer or Genlock with these OEM software packages

AMIGA REPAIR CENTRE

We offer a FREE quotation on your Amiga or any peripheral (monitors, printers etc). A delivery tariff of just £5.00 is charged or alternatively you can visit our showroom. We can also arrange a courier pickup at an additional cost of £11.00.

AMIGA 500 Plus trade in offer

When you spend £300.00 or more with us you can trade in an Amiga 500 Plus for £100.00. Your old Amiga must be in working order complete with PSU and modulator.

The *AMIGA* A1200

A1200 Standard pack only £259.99
without games software

Computer Combat pack only £334.99!
with Total Carnage, Brian the Lion, Zool 2, Wordworth 2, Print Manager, Day by Day, Personal Paint 4

RACE & CHASE pack only £289.99!
with Nigel Mansell F1 and Trolls!

DESKTOP DYNAMITE pack
with Wordworth 2 AGA, Print Manager, DP4 AGA, Dennis and Oscar
only £329.99

HARD DRIVE VERSIONS

	STD pack	R&C pack	D/D pack
64Mb	£419.99	£439.99	£489.99
85Mb	£479.99	£489.99	£537.99
127Mb	£499.99	£519.99	£564.99
209Mb	£569.99	£589.99	£629.99

THE CHAOS PACK!

- CHAOS ENGINE
- NICK FALDO CHAMPIONSHIP GOLF
- PINBALL FANTASIES
- SYNDICATE

only £29.99 or £19.99
with any AMIGA!

THE FIRST 5 GAME PACK

- BRIAN LION
- ZOOL 2
- DENNIS
- OSCAR
- TOTAL CARNAGE

only £19.99

The *AMIGA* 4000

A4000/030, 80 Mb HD.....£1009.99
A4000/030,130 Mb HD.....£1114.99
A4000/030,214 Mb HD*.....£1174.99

A4000/40

A4000/040LC,120 Mb HD*.....£1569.99
A4000/040LC,214 Mb HD.....£1614.99

A4000/40 SCSI Tower systems £POA
All the above examples come with 6 Mb of RAM as Standard
*The hard drive only is not covered by on site warranty

All Amiga's come with Workbench, mouse & 12 month warranty. The A1200 & A4000 come with 12 months on site warranty All 1200's also come with a built in integral hard disk option.

A600 & 1200's 2.5" HD kits

*Just Add £10.00 for fitting

60Mb....*£134.99 120Mb...*£219.99
80Mb....*£159.99 250Mb...*£309.99

3.5" H/drive upgrade kit no HD only £22.99

PRIMA A1200 REAL TIME CLOCK

Date & time stamp files. Fits directly onto motherboard with no soldering

check for compatibility only £13.99!

PRINTERS

All our printers are UK spec, come with ribbon/toner, printer drivers (if available), paper & cables!!

Canon

Canon BJ10sx.....£182.99
Laser quality output. Large buffer

Canon BJ200.....£231.99
3 page a min speed, 360 dpi, small footprint & 80 page sheetfeeder

Canon BJ230.....£319.99
wide carriage version of above

Canon BJ300.....£419.99
Desktop bubble jet with laser quality

Canon BJ330.....£464.99
Wide carriage version of the BJ300

Canon BJC600 Colour.....£532.99
new bubble jet from Canon

BJ10 Autosheetfeeder.....£49.99

NEW LOW PRICES

CITIZEN COMPUTER PRINTERS

Citizen printers have a 2 year guarantee

New! **ABC Colour printer**.....£154.99
simple (as easy as ABC) to use 24 pin printer. Comes as standard with 50 sheet Auto sheet feeder. Tractor feed optional at £27.99 only £139.99 if bought without the colour option

Swift 90 Colour.....£156.99
Excellent value 9 pin colour. Highly recommended

Swift 200 Colour.....£181.99
Same out put as the 240 but with less facilities

Swift 240 Colour.....£218.99
24 pin, 240cps draft, 10 fonts, quiet mode, 240cps.

Projet II.....£254.99
new inkjet printer with built in auto sheet feeder

Swift Auto Sheet feeder.....£79.99

HEWLETT PACKARD

HP 310 Portable.....£229.99

NEW! **HP 520 mono**.....£249.99

HP 500 Colour.....£344.99

NEW! **HP 560 Colour**.....£499.99
even faster than the old HP550C!!

All HP printers come with a 3 year warranty

NEW LOW STAR PRICES

THE star COMPUTER PRINTERS

Star LC100 colour.....£119.99
9 pin colour, 8 fonts, 180 cps draft, 45 cps NLQ

Star LC24-100.....£126.99

Star LC24-30 Col.....£199.99
complete with automatic sheet feeder, 192 cps draft

Star LC24-300 Col.....£249.99
24 pin quality, 264 cps draft, 80 cps LQ, 39K buffer expandible to 48K, 16 fonts and quiet mode.

Star LC24-200 colour.....£219.99
Colour version with 30K buffer expandable to 62K

Star SJ48 Bubble jet.....£209.99
Laser quality, ultra quiet, Epson compatible & portable

Star SJ144 Colour Thermal
Stunning affordable colour printer. 3 PPM, low running costs
only £349.99

Star SJ48 Autosheet feeder
only £49.99

Univedrsal Printer Stand.....only £4.99

SUPRA MODEMS

SupraFAXModem 288
NEW Super fast! 28,800 bps + 14,400 Fax
Phone for more details only £284.99

SupraFAXModem 144LC
V.32 bis (14400 baud!)
Low cost version of the classic V32Bis Fax modem. Features as below but class 1 fax only and LED display
only £159.99

SupraFAXModem *V.32bis*
This modem has full 14400 baud. Includes V.32bis, V.32, V.22bis, V22, V21, MNP2-5, V.42, V42bis, Class 1 & 2 commands, 9600/14400 Group 3 Fax. Includes free modem comms (not Fax)s/w & cable
only £209.99

SupraFAX Plus.....£119.99
Even faster than the standard 2400 from Supra with auto dial & auto receive. 9600 bps Hayes comp. V22Bis, V42 Bis, MNP 2-5 & auto adjust to maximise transmission speeds. Includes free modem comms (not Fax) s/w & cable.

Supra 2400.....£64.99
Get on line using this great value fast modem with auto dial & receive. 2400 baud Hayes comp, V22 BIS. Includes free modem comms s/w & cable!!

Supra modems are not BABT approved, however they perform as well & often out perform BABT approved modems. Supra Modems have a 5 year limited warranty

USRobotics®

WE ARE PREFERRED USR DEALERS

NEW LOW PRICES!

Sportster 2496 +Fax.....£108.99
Sportster 14400 Fax.....£173.99
WorldPort 14400 +Fax.....£251.99
Courier V32 Terbo +Fax.....£449.99
Courier HST/Dual 16.8 Terbo Fax.£556.99

If you thought V32bis was fast try the terbo! They come with a 5 year warranty & *are BABT Approved!*

MONITORS

All our monitors are UK spec. All monitors come complete with a free Amiga lead*

Sharp TV/Monitor £184.99
includes remote control, stereo sound

Microvitec 14" Multisync
1 year warranty.....£399.99
*free cable for A4000 only. A1200 cable £6.99 extra

NEW! **Microvitec Autoscan 1438**
.28 dpi, 15/38 KHz, all Amiga modes, AGA comp. no audio, tilt & swivell stand.
now only £289.99

NEW! **Acorn AKF40**.....£219.99
Stereo, colour monitor with similar spec to the old Philips 8833 and Commodore 1084S. Includes built in tilt and swivell stand.

PRINTER CONSUMABLES

RIBBONS

Citizen Swift mono ribbon.....£4.99
Citizen Swift Colour ribbon.....£13.99
Star LC10/100 mono.....£3.69
Star LC200 mono.....£4.99
Star LC10/100 colour.....£7.99
Star LC200 colour.....£12.99
Star LC24-30 mono.....£8.99
Star LC24-30/200 Colour.....£11.99
Re-Ink Spray for mono ribbons.....£11.99

COVERS

Canon printer cover (please specify model).....£5.99
Citizen Swift/ABC.....£5.99
HP 500/550/510.....£5.99
Star LC100/200.....£5.99
Star LC24-300/30.....£5.99
Star LC10/20 cover.....£4.99

PAPER

prices apply only when ordered with printer or purchased direct from the showroom

Fanfold (tractor feed).....500 sheets.....£4.99
Fanfold (tractor feed).....1000 sheets...£8.99
Fanfold (tractor feed).....2000 sheets.£17.99
Single sheet.....500 sheets...£4.99
Single sheet.....1000 sheets...£8.99
Single sheet.....2000 sheets.£17.99
Delivery for 2000 sheets £5.00 when purchased without printer

PREMIER Ink Cartridge Refills

Save a fortune in running costs with your ink/bubble jet. Compatible with the HP500/550, Deskjet Plus, Canon BJ10/20/80/130/200/300/330, Star SJ48, Citizen Projet and many others. Full range of colours available.

Single refills (22ml).....£6.99
Twin refills (44ml).....£12.99
Three colour kit (66ml).....£19.99
Full colour kit (88ml).....£27.99
Bulk refills (125ml).....£24.99

Cartridges

Canon BJ10 cartridge.....£18.99
Double life 500 cartridges.....£24.99
HP550/500 Colour cartridge.....£24.99
Star SJ48 cartridge.....£18.99
Star SJ144 cartridge (pack of 3).....£42.99
Star SJ144 mono cartridges (3 pack)...£21.99
Star SJ144 colour cartridges (3 pack)..£21.99

Miscellaneous

Printer Switch Box 2 way.....£12.99
Printer Switch Box 3 way.....£17.99
Printer Stands (Universal).....£7.99
3 Metre printer cable.....£6.99
5 Metre printer cable.....£8.99
10 metre printer cable.....£12.99

PRIMA A500 & A600 RAM

3 YEAR WARRANTY!!

A500 512k RAM expansion (no clock).£19.99

A500 Plus 1 Mb RAM expansion.....£34.99

A600 1 Mb RAM expansion (with clock).....£39.99

32 BIT RAM (for A4000 etc)

1 Mb SIMM.....£39.99
2 Mb SIMM.....£95.99
4 Mb SIMM.....£152.99
8 Mb SIMM £309.99

RAM & CUSTOM CHIPS

SPEED	PLCC	PGA
25 Mhz	£53.99	£69.99
33 Mhz	£71.99	£9199
50 Mhz	N/A	£137.99

1mb by 8/9 SIMMS (1 Mb).....£34.99
4 Mb by 9 SIMMS (4 Mb).....£144.99
1 Mb by 4 DRAMS(1Mb).....£39.99
1 Mb by 4 ZIPS(1/2 Mb).....£22.99
256 by 4 ZIPS.....(each) £5.99
256 by 4 DRAM (DILs).....(each) £5.99
DKB 1202 A1200 RAM board.....£84.99
takes 2 32 bit SIMMs. Has an optional FPU. See above for prices
Kickstart 1.3.....£19.99
Kickstart 2.04.....£24.99
Kickstart 2.05 (for use in A600)...£26.99
Fatter Agnes 8372A.....£26.99
Super Denise.....£18.99
6571-0326 Keyboard controller.£13.99
CIA 8520A I/O controller.....£8.99

AMIGA 1200 RAM

HAWK CO-PRO & RAM

Realise the full potential of your A1200 with this trapdoor expansion. inc real time clock

1 MB RAM.....£98.99
2 MB RAM.....£134.99
4 MB RAM.....£198.99
8 MB RAM.....£394.99
1 MB & 20 MHz CO PRO....£147.99
2 MB & 33 MHz CO PRO....£198.99
4 MB & 40 MHz CO PRO....£294.99
8 MB & 40 MHz CO PRO....£494.99
FULL 2 YEAR WARRANTY

SUPRA A500 RAM

Simply the best! Fits onto the side expansion port Auto configures with no software patching.

8Mb pop to 2 Mb.....£159.99
8Mb pop to 4 Mb.....£214.99
8Mb pop to 8 Mb.....£319.99
8Mb pop to 2 Mb for 2000/1500 range..£149.99

GVP PRODUCTS

A1200 Products

33 Mhz 68882 for A1200 SCSI/RAM.....£77.99
External SCSI kit SCSI/RAM.....£47.99

NEW! A1230 MK II Accelerator Board

Speed	RAM	FPU	Cost
40	0	0	£244.99
40	4	0	£437.99
40	4	40	£535.99
40	8	0	£634.99
50	0	0	£369.99
50	4	0	£564.99
50	4	50	£664.99
50	8	0	£759.99

A1500/2000/4000 Products

HC8+/0Mb drive.....£122.99
HC8+/42Mb drive.....£197.99
HD8+/120Mb drive.....£299.99
PC286 Emulator for HD8+/A530.....£99.99
G-Force 030 40 Mhz 4Mb RAM.....£599.99
Hard Drive mounting kit for G-Force.....£34.99

GVP Simms

1Mb £64.99
4 Mb.....£194.99
1291 SCSI Module for A1200.....£79.99

Miscellaneous Hardware

CD Rom Amiga A570 only £98.99!
Turns your Amiga 500 into a CDTV. Includes Fred Fish CDPD disk & Sim City

XDS Dataflyer External Hard drive kit.....£64.99
DKB Mega Chip II (2Mb chip RAM).....£169.99
gives 2 Mb of chip memory on A500/A1500/2000
ROCHARD DRIVES from £214.99 (42Mb)
for the A500/A500+
takes standard IDE hard drives, expandable to 8Mb using 1Mb SIMMS. inc. PSU & installation software

SPECIAL OFFERS!

Deluxe Paint 4 AGA.....£39.99
Directory Opus 4.....£51.99
Distant Suns 5.....£35.99
Personal Paint V4.....£29.99
Technosound Turbo.....£18.99
Technosound Turbo 2.....£25.99
Wordworth 2 AGA with Print Mgr & Day To Day Planner.....£39.99
XCopy Pro plus hardware.....£25.99
Frame Machine (one only).....£579.99
Video Director 2 (one only).....£579.99
Workbench 2.04 software and ROM upgrade (complete with manuals)
only £49.99

Roboshift automatic mouse/joystick switch only £13.99 or £16.99 with mouse emulation and rapid fire push on modules

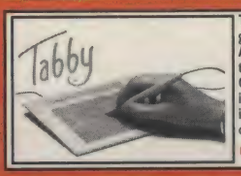

The amazing new graphics tablet for the Amiga developed with the help of First Computers. 86% rated in ST Format January issue! Requires 2.04 WB or above
only £54.99

SCANNERS

Alfa Data Alfa Scan

hand held scanner with 256 greyscales and up to 800 Dpi
only £114.99
or £139.99 with OCR software

Alfa Data Alfa Colour Scan

18 bit scanner with 256K colours inc colour correction
only £329.99

Power Scanner V4 £119.99

With the latest version 4 s/w for bright & sharp grey scale performance. Flexible scanned image display manipulation options, plus Clean up, embolden, resize & flip.
Colour version only £239.99

EPSON GT6500 Colour Flatbed

only £587.50 phone for details

Art Department Pro Scanner S/W..£109.99
compatible with Epson ES300C, ES600C, ES800C, GT6000, GT6500 & GT8000

MICE & TRACKERBALLS

Alpha Data Mega Mouse 90% rating. 290 Dpi..£10.99 or £12.99 for 400 Dpi version
DATALUX CLEAR MOUSE High quality clear 2 button mouse.....£19.99
Zydec Trackball.....£29.99
Golden Image Trackball.£37.99

DISK DRIVES

NEW! Golden Image drive with LCD track display....only £49.99

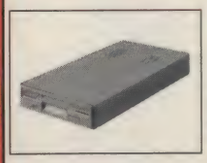

NEW! AMITEC 1 mb 3.5" drive
Features Anti Click, Anti Virus, Sony Mech, 2 year warranty
only £58.99

Cumana 3.5".....only £56.99
1 meg external drive. The best name in disc drives
A600/1200 internal drive.....£53.99
A500 internal drive.....£49.99
A4000 internal HD drive.....£99.99

GENLOCKS

VHS VHSC SVHS SVHSC Video 8 Hi 8

hama ON DEMO NOW!
The Professional answer
hama 292.....£269.99
S-Video, and composite compatible
hama 290.....£674.99
S-Video, and composite mixing, plus far more
GVP Genlock.....only £289.99
features professional SVHS output
Rocgen Plus.....only £152.99
Includes dual control for overlay and keyhole effects, extra RGB pass thru.
Rendale 8802 FMC..only £164.99
Rocgen Rockey.....only £152.99
For creating special effects in video production with genlocks.

ROMBO PRODUCTS

VIDI 12 Real Time £134.99

Real time colour digitizing from any video source. Full AGA support

VIDI 24 Real Time £223.99

24 bit quality real time colour digitizing from any video source. Full AGA support

VIDI 12 AGA £70.99

Full support for AGA chipset. Colour images captured in less than a second, mono images in real time with any video source. Multitasking s/w, cut & paste.

VIDI 12 Sound & Vision AGA

with built in MegamixMaster £98.99

TAKE 2 £35.99

Features include load and save from D. Paint animations and IFF files. Supports HAM graphics.

Megamix Master.....£26.99

8 bit, high spec. sampler. Special effects include echo that can be added in real time, fully multitasking & easy to use.

ACCELERATORS

MICROBOTICS

MBX 1200Z with 20 MHz FPU.....£89.99
MBX 1200Z with 50 MHz FPU.....£214.99
expandible to 8 Mb 32 Bit RAM (see RAM prices)
New M1230 for A1200 withup to 128 Mb fast RAM!
M1230 XA 33Mhz, 0Mb.....£245.99
M1230 XA 40Mhz, 0Mb.....£264.99
M1230 XA 50Mhz, 0Mb.....£334.99
VXL 30 25 Mhz (for A500).....£184.99
VXL 30 40 Mhz (for A500).....£259.99
VXL 2 Mb Ram Board (for A500).....£189.99
expandible to 8 Mb 32 Bit RAM (see RAM prices)

SUPRA 28 ACCELERATOR

for the A500/A500+& A1500/2000
28 Mhz, uses A500 side port so there is no internal fitting
only £144.99!

PRIMA ROM SHARERS

This high quality ROM sharer features a flexible ribbon connection so that it can be positioned anywhere within your A500 Plus or A600. Full 2 year replacement warranty
now only £17.99 or £24.99
for keyboard switchable version

ACCESSORIES

Real Time A1200 internal clock module...only £13.99
Mouse/joystick manual port switcher.....only £13.99
Computer Video Scart Switch.....only £19.99
2/3/4 way Parallel port sharers £POA
Amiga Sound Enhancer Plus by Omega Projects. Hear the Amiga's sound like you've never heard it before! £36.99
QUALITY MOUSE MATS.....£3.99
10 CAPACITY DISK BOX.....£0.99
20 CAPACITY DISK BOX.....£2.99
40 CAP LOCKABLE DISK BOX.....£3.99
100 CAP LOCKABLE DISK BOX.....£5.49
*90 CAP STACKABLE BANX BOX.....£9.99
*150 CAP STACKABLE POSSO BOX.....£17.99
*add £3.00 delivery if purchasing just one Posso or Banx box. Normal delivery when purchased with other product or when buying 2 or more.
AMIGA A500 DUST COVER.....£3.99
AMIGA 600 COVER.....£2.99
14" MONITOR DUSTCOVER.....£6.99
NEW! Keyboard Membrane Covers.....£14.95
AMIGA TO SCART CABLES.....£9.99
STD 1.8 METRE AMIGA PRINTER LEAD....£4.99
MODEM AND NULL MODEM CABLES.....£9.99
AMIGA CONTROL STATIONS
A500 or 1200 VERSION.....£36.99
A600 VERSION.....£29.99

DISKS

All disks are 100% error free guaranteed
New High density 3.5 inch bulk and branded
Please phone for best prices!

QTY	Bulk DS/DD	Branded DS/DD
10	£4.49	£5.49
30	£12.99	£14.99
50	£20.99	£22.99
100	£37.99	£42.99
200	£69.99	£79.99
500	£168.99	£190.99
1000	£324.99	£365.99

Branded disks come complete with labels
Disk Labels....500.....£6.99
Disk Labels..1000.....£9.99

SOFTWARE

BUSINESS

Maxi Plan 4.....£24.99
Mini Office.....£38.99
Money Matters.....£35.99

MISCELLANEOUS

Distant Suns 5.....£35.99
XCAD 2000.....£97.99
XCAD 3000.....£289.99

MUSIC/SOUND

Clarity 16 sampler.....£105.99
Deluxe Music Construction Set v2.....£59.99
Pro Midi Interface by Microdeal.....£24.99

Techno Sound Turbo.....£18.99
Techno Sound Turbo 2.....£25.99

PROGRAMMING

Amos Creator.....£34.99
Amos Compiler.....£21.99
Amos 3D.....£25.99
Amos Professional.....£47.99
Amos Professional Compiler.....£24.99
Blitz Basic 2.....£53.99
Devpac 3.....£50.99
Easy AMOS.....£24.99
SAS C Version 6.5.....£234.99

PUBLIC DOMAIN *Top 50 from £1.50!* (many more titles available)

Ami Base Pro v 1.8.....(PDA001) 1 disk.£1.50
Disk Salv V2.....(PDA003) 1 disk.£1.50
D-Copy V3.....(PDA004) 1 disk.£1.50
Edword Pro V4.....(PDA005) 1 disk.£1.50
Easy Calc Plus.....(PDA006) 1 disk.£1.50
E-Type 2.....(PDA048) 1 disk.£1.50
First Mods disk 2.....(PDA056) 1 disk.£1.50
Grapevine 17.....(PDA009) 3 disk.£2.75
Relokick 1.3.....(PDA011) 1 disk.£1.50
Klondyke AGA.....(PDA013) 3 disk.£2.75
First Mods disk 1.....(PDA055) 1 disk.£1.50
Mindwarp AGA Demo.....(PDA015) 1 disk.£1.50
Motorola invaders AGA.....(PDA016) 2 disk.£2.25
Magic Workbench Utils.....(PDA017) 1 disk.£1.50
First Mods disk 3.....(PDA057) 1 disk.£1.50
PC Task Emulator.....(PDA019) 1 disk.£1.50
Reorg V3.1.....(PDA023) 1 disk.£1.50
Spectrum Emulator version 1.7.(PDA027) 1 disk.£1.50
Spectrum Games Disk.....(PDA028) 1 disk.£1.50
Fit Chix.....(PDA030) 2 disk.£2.25
9 Fingers Rave Demo.....(PDA033) 2 disk.£2.25
Mean CD Machine.....(PDA036) 3 disk.£2.75
Fit Chix 2.....(PDA034) 2 disk.£2.25
The Mini AGA.....(PDA038) 1 disk.£1.50
CD Wars.....(PDA039) 1 disk.£1.50
First Mods disk 4.....(PDA058) 1 disk.£1.50
Andys Workbench 3 Utils.....(PDA031) 1 disk.£1.50
Desert Dreams Demo.....(PDA012) 2 disk.£2.25
Origin Complex.....(PDA040) 1 disk.£1.50
Ray World AGA Demo.....(PDA041) 1 disk.£1.50
CLI/SHELL Help.....(PDA002) 1 disk.£1.50
Clipart 1 - MacArt.....(PDAC01) 1 disk.£1.50
Clipart 11 - Wildlife.....(PDAC11) 1 disk.£1.50
Clipart 3 - MacArt 2.....(PDAC03) 1 disk.£1.50
Clipart 4 - Food.....(PDAC04) 1 disk.£1.50
Clipart 5 - Food 2.....(PDAC05) 1 disk.£1.50
Perspex Hypnosis.....(PDA037) 1 disk.£1.50
Protracker 3.....(PDA046) 1 disk.£1.50
Tetrus AGA.....(PDA043) 1 disk.£1.50
Benchmark Tests.....(PDA035) 1 disk.£1.50
3 Ways to Stop Smoking.....(PDA054) 1 disk.£1.50
Clipart 10 pack.....(PDAC25) 10 disk£12.50
CD ROM drivers (Ami).....(PDACD1) 1 disk.£1.50
CD ROM Bonus Utils.....(PDACD2) 1 disk.£1.50
Megaball AGA.....(PDA050) 1 disk.£1.50
Revelations Slideshow.....(PDA020) 1 disk.£1.50
Deejay Crunchers.....(PDA049) 1 disk.£1.50
Find It.....(PDA052) 1 disk.£1.50
First Fonts Disk 1.....(PDAFO1) 1 disk.£2.50
First Fonts Disk 2.....(PDAFO2) 1 disk.£2.50
First Fonts Disk 3.....(PDAFO3) 1 disk.£2.50

UTILITIES

Amiback Tools.....£39.99
Amiback Plus Tools Bundle.....£74.99
Directory Opus 4.....£51.99
GP FAX 2.3 software.....£49.99
Quarterback V6 *NEW!*.....£52.99
Latest version of this Fast & Famous HD backup utility.
Prima A600/1200 Hard Drive setup software. This is the best setup software on the market.....£5.99
Quarterback Tools.....£54.99
Quarterback Tools Deluxe.....£64.99
Xcopy Pro inc. hardware.....£25.99

VIDEO AND GRAPHICS

Art Department Pro 2.5.....£145.99
Art Department Scanner software.....£114.99
Brilliance Pro. paint and animation.....£119.99
Caligari 24 3D Design and animation.....£94.99
Deluxe Paint 3.....£12.99
Deluxe Paint 4 AGA.....£39.99
Make Path for Vista.....£25.99
Mekon Magic.....£24.99
Real 3D Classic.....£77.99
Real 3D V2.....£389.99
Scenary Animator V4 (3Mb reqired).....£49.99
Video Creator for CD32.....£31.99
Video Director.....£115.99
Video Master.....£49.99
Vista Pro 3 (4Mb required).....£45.99

WORD PROCESSING/DTP

Final Copy 2 (UK) Release 2.....only £66.99
built in outline fonts, full graphics import (IFF and HAM), UK thesaurus, spelling checker & much more.
Final Writer DTP *NEW!*.....£99.99
Penpal 1.4.....£29.99
Best selling feature packed word publisher with database
Pagestream 2.2 U.K. version.....£69.99
Pagestream 3 U.K. version.....£249.99
Pagesetter 3.....£42.99
Pro Page V4.....£109.99
Pro Page V4 & Pro Draw 3.....£159.99
Protext 4.3 W/P.....£39.99
Prowrite 3.3 *NEW!*.....£45.99
Wordworth 2 AGA inc Print Mgr *Special low price!* £29.99
Wordworth 3 *NEW!*.....£107.99

One of the best things the Amiga can do is to create stunning sequences like this one produced using *LightWave*.

MOTION PICTURES

Ever wanted to know more about animation? Well, you have a copy of *ClariSSA* to help, and here's Gary Whiteley and Phil South to explain how you can become an Amiga animator.

If you own an Amiga, you must surely know by now that the thing it does best of all is moving pictures. That makes it great for games, but it also means that when you want to try something more creative, your obvious first step is to try your hand at animation.

Most of you will have a copy of *Deluxe Paint*, with which you can try out animation for yourself. It's surprisingly simple. Now you also have *ClariSSA*, which will turn any animation or collection of separate pictures into a super-smooth animation. It's real power-at-your-fingertips stuff. Perhaps what you might not have is an insight into how 'real' animation works – stuff like Walt Disney movies, the Oscar-winning *The Wrong Trousers*, or a really good game intro.

So in this article, we examine all the techniques that the professionals use and show you how simple they really are. We'll explain all the technical terms, and even ask the experts to reveal how they do what they do. But let's start with a little history…

THE STORY OF ANIMATION

Animation isn't a new thing. It's been around even longer than movies, but uses the same idea: that by running through a set of changing images at the rate of 10 or more a second, you can create the impression of flowing movement. Animation started around 100 years ago in Paris, before photographic film was even invented, with sequences of hand-drawn slides fixed to a long leather belt drawn in front of a light source to project the images on to a screen.

The first film animations were Trickfilms, where objects were animated for adverts or primitive special effects. The first drawn animation, Emile Cohl's *Fantasmagorie*, appeared in 1908, soon followed by Winsor McCay's *Little Nemo* and *Gertie The Dinosaur*. McCay's films were milestones in cinema animation, using characterisation and techniques such as looping and repeats for the first time. In Europe, the First World War steered the fledgling animation industry towards propaganda work, leaving the entertainment-orientated USA way ahead. Pat Sullivan and Otto Messmer came up with *Felix The Cat*, while Max Fleischer developed *Koko The Clown*, *Betty Boop* and *Popeye*.

Sound film duly arrived, making it possible to combine sound and vision into one coherent production. In 1928 Disney's first synchronised sound film, *Steamboat Willy*, appeared and Disney went from strength to strength, turning out a string of classic animations such as *Pinnochio* (1939), *Dumbo* and *Fantasia* (both 1941).

Disney's domination waned after a strike in 1941 and many animators struck

out with new companies. Noted animator/directors such as Tex Avery, Chuck Jones and Fritz Freleng developed new characters, including Bugs Bunny, Roadrunner and Daffy Duck, as well as many of the hilarious routines and gags which became standard cartoon material.

In the 1950s the growth of TV brought a wider audience for animators, though their budgets and production values inevitably suffered under TV's commercial constraints. However, animation production continued apace and many innovative works were produced by animation giants like Norman McClaren, Len Lye and Oscar Fischinger – all of whom have contributed greatly to today's animation styles.

In Britain, TV has created a wide market for cartoons and bodies like BBC2, Channel 4 and the British Film Institute have put a lot of money into quality productions. From Bob Godfrey's *Rhubarb And Custard* through Richard William's *The Snowman* to Nick Park's Oscar-winner *The Wrong Trousers*, British animation has always been innovative.

THE DIGITAL AGE

But what about computer animation? It began as early as the late 1950s, and includes James Whitney's film *Lapis*. But it wasn't until the 1980s, when fast, affordable computers became available, that serious 3D computer animation became a real possibility.

Inevitably, Disney had a hand in the proceedings, not only with experiments like *Tron*, but also because Disney Studios employed John Lasseter, one of the pioneers of characterisation in 3D computer animation. Lasseter later won awards for his work at Pixar, where he created films such as *Red's Dream*, *Tin Toy*, *Luxo Junior* and *Knick Knack*.

In recent years we've seen films like *The Lawnmower Man*, several *Star Treks* and many TV and film productions making more use of computers. Techniques such as morphing have become commonplace and without computer animation, the films *The Abyss*, *Jurassic Park* and *Terminator II* just wouldn't have been possible.

There's now plenty of examples on TV which use the low-cost Amiga for generating animations, including *Babylon 5*, *SeaQuest DSV* and the soon-to-be-premiered *Robocop*, as well as *Star Trek TNG* and a host of pop videos and commercials.

WAYS AND MEANS

In traditional animation there are lots of different ways of producing an animated image. Some techniques don't even require a film or video camera on which to record the animation! Here's an explanation of some of the main methods, though there are plenty others.

CEL ANIMATION is perhaps the most common method. Each frame is drawn on one or more sheets of clear acetate plastic (that's the cel), the number of cels used for each frame depends on the complexity of the animation – there's usually a cel for

Continued overleaf ➡

ANIMATION UTILITIES

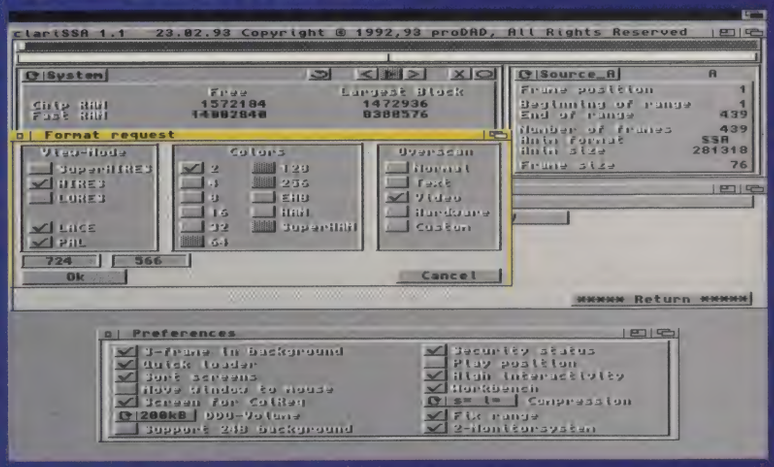

Rather than generate images for an animation, the following are a selection of valuable tools for Amiga animators.

CLARISSA
£79.95 ProDAD via Burgess Video Group (0874 611633)
Special £19.99 upgrade offer to version 2.0 for *AF* readers. Make Super Smooth Animations, manipulate and time-stretch animations and compile single frames into SSAs – plus a whole lot more.

ADORAGE
£79.95 By ProDAD via Burgess Video Group (0874 611633)
Special offer £19.99 to *Amiga Format* readers.
Adorage takes an image, splits it into little bits and turns it into a special effects animation, similar to those produced by digital video effects mixers.

TAKE 2
£9.95 Rombo via Meridian Software Distribution (081-543 3500).
Sequences of IFF frames, with or without accompanying sound samples, can be choreographed into animations.

REVERSER
£10.00 ParcSoft via Alternative Image (0533 440041).
An invaluable rename/renumber utility for sequences of files. Great for animators working between several different graphics programs.

READ UP ON THE BEST WAYS TO GET YOUR ANIMATIONS MOVING

Two of the main source books for the majority of animators are by the Victorian photographer Eadweard Muybridge: *The Human Figure In Motion* and *Animals In Motion*.

These invaluable books contain a diverse range of time-lapse photographic sequences which depict both humans and animals in various forms of motion such as running, jumping, climbing, flying, and so on. Professional animators frequently refer to these photographs in order to impart more realistic movement to their characters.

'Onion-skinning' (or 'bluing') is a technique where several sheets of drawings, or cels, are laid on top of each other on a lightbox to show the animator how to draw the next frame of action. Some animation programs have their own version of onion-skinning – this an example from the Hanna Barbera *Animation Workshop*. The light outlines are the furthest back in the sequence.

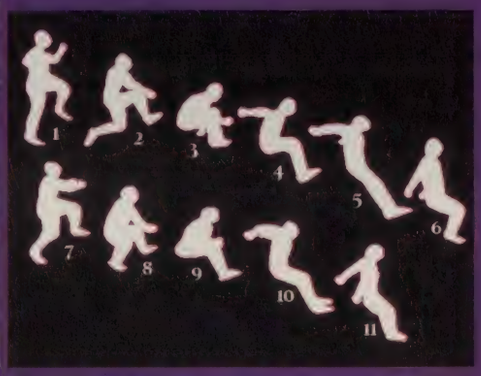

By rotoscoping real-life action you can make your own animated figures. This jumping sequence was digitised from Muybridge's *The Human Figure In Motion* and then cleaned up in a paint program.

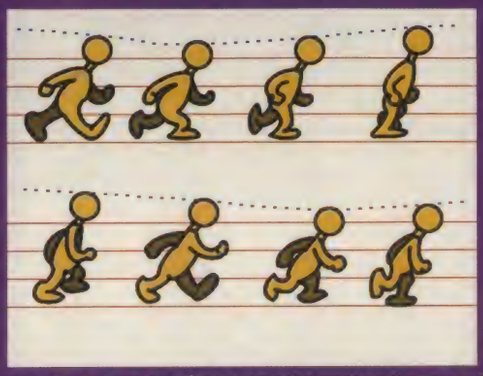

Once again, Preston Blair's *Animation* workbook comes to our aid. Packed with diagrams like this one, it makes it easy to see how many movements can be produced. Note how the body moves up and down during this walk cycle.

⬅ each character. The cels all have holes punched in to them to enable them to be accurately aligned under the camera. Each cel is first inked with the outline of the character which is being animated, and then painted on the reverse side to produce flat, smooth colours. The cels are then photographed one after another – usually positioned over some background artwork – to make the animation.

Most of the animations we are familiar with today are produced on cels, as are all the classics of the past – Disney, Warner Brothers and Hanna Barbera included.

MULTIPLANE is a variety of cel animation developed by Lotte Reiniger and at the Disney Studios. Instead of layering cels on top of a background, the foreground, midground and background cels are each kept several inches apart to give an enhanced illusion of depth and parallax movement.

MODEL animation is very painstaking and time-consuming because the movements in each frame have to be set by hand. And because these movements are often very small, good model work requires a great deal of skill and patience.

Models can be anything – from Plasticine to plastic dolls, animals to people – in fact, anything solid which can be moved around. Prime examples of Model animations are Nick Park's brilliant films, including *A Grand Day Out* and *The Wrong Trousers*, and Serge Danot's *Magic Roundabout* series.

PAPER animation is more difficult than cel work because the whole of each picture has to be put on a single sheet of paper, including the background and all of the characters. Early hand-drawn animations were usually produced on paper.

FLICKER BOOKS are DIY movie palaces. Most kids (even big ones!) have tried them out at some time in their lives. All they are is a series of small drawings made on the corner of a wad of cards, or the pages of a book, for example. When the pages are flicked through the fingers, the result is the illusion of movement – an animation. Amiga animation is essentially an updated, electronic, version of the flicker book.

DIRECT-TO-FILM is a technique that dispenses with cameras entirely, working directly on the emulsion of unexposed, developed film, and is mostly used by experimental film makers.

By making scratches with sharp instruments, scraping off the emulsion, drawing lines and adding coloured inks where the emulsion has been scraped off, abstract and beautiful films can be produced. Some mesmerising examples of

PROCESSING SOFTWARE

Image processing does just that – process images. A good example would be the conversion of an image in one format (such as a 24-bit file) into another format (such as a JPEG compressed file), but conversions are just the start.

Images can be scaled, composited, compiled into animations, have effects applied and generally be messed about with to produce a whole new look. Most image processing programs permit script-based batch processing so that whole sequences of images can be processed in one sitting. Like morphing, image processing requires a powerful Amiga system for top-quality work.

With a morphing program any image can be transformed, step-by-step, for some very dramatic results.

ART DEPARTMENT PROFESSIONAL

v2.5 £199.95 ASDG via Meridian Software Distribution. Tel: 081-543 3500.

Probably still the Amiga's premier image processor, though it has close competition from *ImageFX*.

IMAGEFX

£179 GVP via Silica Systems. Tel: 081-309 1111.

Like *ADPro*, this has a wide range of functions, though it does have features which *ADPro* users have to pay extra for including 'professional' converters (TIFF, TARGA) and morphing software. If you're buying from scratch, *ImageFX* offers better value, though isn't as easy to use as *ADPro/MorphPlus*.

IMAGEMASTERRT

£175.00 BlackBelt Systems via Amiga Centre Scotland (0896 870583).

A powerful program with many unique features.

Batch processing front-end software, which bypasses the need for ARexx scripts, are also available for *ADPro* – including *MultiFrame* and *ProCONTROL*.

MOUTH MOVEMENTS FOR SPEECH

Top-class animators spend a lot of time getting their characters to speak properly, though most of the cheaper TV kids cartoons are rather less picky, because they are churned out quickly and with a low budget, so shortcuts are inevitable.

However fussy you are, you inevitably have to simplify mouth movements to several key positions. When the animation plays, we generally accept that the mouth movements, though basic, represent the words that the character has to say. After all, most animations bear little resemblance to real life, so what does it matter if the mouth movements aren't quite right as Bugs Bunny once again winds up his old antagonist Yosemite Sam?

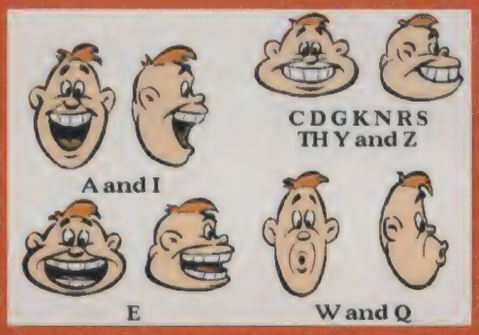

Words are broken into mouth positions representing vowels and consonants. Animators study the dialogue and use mouth shapes for each part of a word. This shows four positions from Preston Blair's book *Animation*.

SLEEPWALKER – THE ANIMATED INTRODUCTION SEQUENCE

1 **To set the scene, we have a neat static background with 'Z's floating lazily up the screen. Simple.**

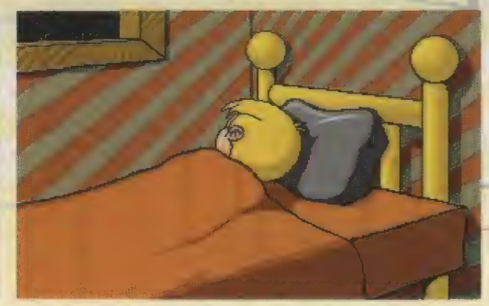

2 **To show the boy asleep, the sheets move up and down and his fringe flaps. Subtle, but effective.**

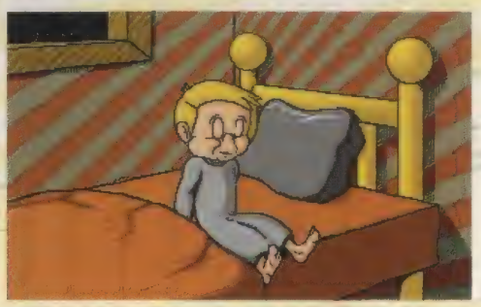

3 **He then throws back the sheets and slides his legs to the edge. This is quite a complex series of frames.**

this technique were made by Norman McLaren and Len Lye. Other direct-to-film techniques include placing objects directly on to the film before exposure.

ROTOSCOPING is a technique used to trace live action footage and turn it into stylised animation. It was used in the Amiga game *Prince Of Persia*, where the animator took photos of his brother jumping around the house and then traced over them to produce a realistic sprite animation for the main character.

The images can either be traced on to cel or paper directly from a projection box, or can be electronically captured by digitiser and computer and then manipulated in a computer paint or animation program.

CUT-OUT characters are much simpler to animate than cel animation because only a limited number of poses are generally required. Each cut-out is manipulated under the camera and their positions are recorded frame-by-frame on to film. Lots of the animations produced for very young viewers tend to use this method.

PIXELLATION is a technique which achieves unusual motion effects by moving real-life objects and/or people around a frame at a time. Many of the sequences are pixellated in Mike Jittlov's classic *The Wizard Of Speed And Time*.

OTHER TECHNIQUES. There are many other traditional animation methods for an enterprising animator to employ. One of the most difficult is the pinboard, where thousands of closely-packed metal pins are moved in or out on the surface of the pinboard to make images built from shadows and light on the surface of the pinboard. In the hands of an expert the results of pinboard animation are absolutely stunning.

Oil paintings, natural objects (such as grains, sand, and rocks), landscapes, animals, toys, film equipment, kitchenware and whatever else you can imagine has either already been, or eventually will be, featured in animated films.

And then, of course, there is computer animation where most, if not all, of the work is produced using a computer and

Continued overleaf ➡

3D MODELLING AND ANIMATION SOFTWARE

REAL 3 D V2. 410. *By Activa. From Activa UK. Tel: 071-371 5241.* Activa's much-praised 3D animation program includes such innovative features as collision detection and inverse kinematics.

3D software lets you create solid models and then render and animate them. This image has been created using *Real 3D 2*.

3D computer animations are produced by building 3D models, setting up lights and cameras, and directing how the objects move around in a scene. All this is done inside the computer. Then, by rendering a sequence of images and combining them into an animation, the results can be viewed in all their glory.

3D programs vary enormously in their approach and function, and all the programs listed have their good and bad points. Like most serious Amiga software, 3D programs benefit from large amounts of RAM, a hard drive and a fast Amiga (with FPU maths co-processor).

A display card and genlock are also handy, but for video work a specialised video recorder capable of single-frame recording (and a single frame controller such as Nucleus's SFC or Optonica's Simpatica) or a hard disk recorder (such as DPS's PAR) are essential.

IMAGINE 3

£599 Impulse Inc, 8416 Xerxes Ave. North, Minneapolis, MN 55444, USA (0101 612-425-0557, Fax 0101 612-425-0701).
One of the established 3D programs which has just got even better. Various upgrades are available to owners of previous versions. So now's the time to upgrade that *AF Imagine 2* Coverdisk of a few months ago!

REAL 3D

Classic. £99.95. By Activa. From Activa UK. Tel: 071-371 5241.
The original *Real 3D* was a firm favourite with some animators and still performs well, though without its bigger relative's modern refinements.

LIGHTWAVE 3D

£TBA. By/From NewTek. Tel: 0101 913 228-8000 (USA).
The choice of many Amiga professionals in the US, and probably soon in Europe. Used in the creation of award-winning series such as *Babylon 5* as well as the *Robocop* TV series. Part of the Video Toaster software, but soon to be available as a stand-alone (that is, no Toaster required) version.

ALADDIN 4D

£213.99. By Adspec Programming. From Hobbyte Computing. Tel: 0727 856005.
A powerful, but fiddly, 3D animation package with plenty of neat or unique (if strangely implemented) features.

CALIGARI 24

£99.95. Caligari Broadcast. £399. By Octree. From Meridian Software Distribution. Tel: 081-543 3500.
Caligari 24 offers good rendering, but lacks some of the refinements of other programs.

Caligari Broadcast goes a step further by including tools such as deformations, much improved functionality and better animation features, among others.

VISTAPRO

£69.95 by Virtual Reality Labs.
From Meridian Software Distribution.
Tel: 081-543 3500.
Generates great-looking 3D landscapes (complete with clouds and trees) and IFF images for animation. Popular with cyberpunk animators.

4 When he jumps out on to the dog, the poor pooch is drawn extremely flat to emphasise the action.

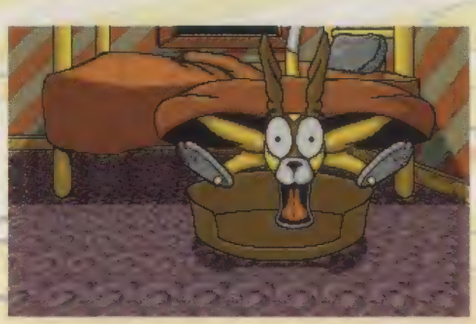

5 Likewise, his reaction is similarly extreme. It's better to overplay expressions – at least for a few frames.

6 We then cut to the exterior as the boy jumps out, (avoiding any difficult walking/climbing animation).

⬅ 2D or 3D software. By whatever means, a sequence of frames is rendered or drawn and then either compiled directly as an animation for playback from the computer or laid off on to video tape or a digital recording medium.

Computer animation is still relatively new and, as computers become ever more powerful, we should expect to see ever more creative and functional software which can take us to the new worlds of virtual reality. Bring on the future!

WHAT THE EXPERTS SAY

But that's enough background. Let's find out what advice we can get from some of the top animators in the country. We've asked them what influences you should draw on, and for their tips on how you can become a good animator.

It's worth pointing out to budding animators that the software industry is now crying out for good animators for everything from computer games to multimedia encyclopedias, so start practising now and you could soon be doing it for a living!

'Big' Craig was formerly an animator with Cosgrove Hall, of *Dangermouse* and *Count Duckula* fame, and is now at Ocean Software. "For complete stylisation I like Chuck Jones," he says. "You know, the *Road Runner* stuff. And the stuff that's very similar to it, like Tex Avery's work, just because of the speed and versatility of it.

"It makes me laugh out loud – it's the timing, and the throwaway ideas. There must have been an abundance of it in the late '50s. It's wonderful, like the one with the wolf being chased by Droopy, and it doesn't matter where he goes, Droopy's there. It's just so surreal. I like that, where you think there's no way that's going to happen. I don't like Disney's stuff – it's far too polished. I know everything's got to be technically perfect, and some of their work is gorgeous, like the warmth that's in drawings on *101 Dalmatians*, but a lot of it leaves me cold."

Craig's tip is go to life-drawing classes and to keep at it. "Watch people when they move. Expressions are funny. Blink a lot, and if you see someone doing a funny action, it's like you see all the key frames. You get a lot of ideas from that.

"If someone's starting off, there's very little in the way of courses available. I just started off as a graphic designer, then I went on to illustration, and I thought no, I want to make these move. And so I rather cheekily wrote to Cosgrove Hall saying I wouldn't mind a job in their paint and trace department, and they gave me a job".

WATCHING THE WORLD

Paul McGloughlan of Bullfrog doesn't have an all-time favourite. "At the moment it's Nick Park's *The Wrong Trousers*. I thought that was quite amusing – not bad for a lump of clay. It's labour intensive, but then most animation tends to be.

"I don't really have any classics that I like. What I like about Nick Park's stuff is his ability to get character into the material. You forget that you're looking at putty, you really feel for the mad penguin, clever dog and the silly human, and I think the character comes through.

USEFUL HARDWARE

The most valuable piece of hardware any Amiga animator can have – beyond a well-equipped Amiga – is a video digitiser (Framegrabber). With a digitiser it is possible to capture images direct from a video camera or VCR, though the VCR must have a perfect freeze-frame facility to produce clean grabs with a slow-scan digitiser.

A digitiser can be used to 'line test' paper or cel-based animations, capturing each image from the light-box with a rostrum-mounted video camera and then making a test animation to check that the motions are all correct. Alternatively, grabbed images can be rotoscoped and redrawn to produce life-like motion without too much preparatory work. Grabbed images can also be used for backgrounds and for compositing with 2D and 3D animation foregrounds.

There are many digitisers on the market , but the quality you get depends on the money you pay. If you want 'real-time' grabbing at 24-bit quality then be prepared to pay substantially more. Quality digitising also relies on RAM and processor speed. A sequence of grabs could occupy a lot of storage space, so a hard drive is a must for pro work, though hobbyists could probably make do with floppy disks.

VIDI AMIGA 12

£100. By/From Rombo Limited. Tel: 0506 414631.
A slow scan HAM/AGA digitiser suitable for hobbyists and non-professional work which produces good quality grabs from composite and S-Video sources.

VIDI AMIGA 12RT

£199. By/From Rombo Limited. Tel: 0506 414631.
Featuring real-time grabbing in formats up to 24-bit (non-HiRes), the 12RT is an excellent fast scan digitiser similar to Vidi 12 but with much higher quality and more features.

A digitiser is great for getting pictures from video into your Amiga – and then using them in your animation work, for example as the basis for a rotoscoped character.

VIDI AMIGA 24RT

£299. By/From Rombo Limited. Tel: 0506 414631.
Identical to the 12RT, but with more video RAM for capturing full overscan images in Hires Interlace in 24-bit. Produces excellent quality grabs.

All Vidi digitisers have built-in animation features such as sequence editing and playback, sequence grabbing (not in real-time, and not in colour on some models) and some image processing functions. They all have composite and S-Video inputs and work with any Amiga (so long as it has enough memory).

VLAB YC 382

By MacroSystem. From Amiga Centre Scotland. Tel: 089 687 583.
VLab YC fits any 'big-box' Amiga, installing into a Zorro slot and accepts both composite and S-Video inputs. AmigaDOS 2.04 (or greater) is required and if the IFR (sequence grabber) is used you'd better have a hard drive on which to save the data. VLab YC produces excellent grabs in up to 24-bit full overscan.

SETTLERS – THE STORY TOLD IN ANIMATED SEQUENCES

1 High viewpoint and small animations (river, rabbit) helps set the scene as the knight rides through.

2 A snoozing cat is disturbed prior to the kids running into the scene, which helps to reinforce the activity.

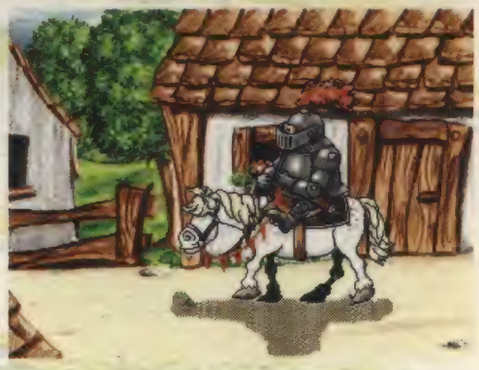

3 The knight comes clumping into view. Note his blinking eyes and the horse's comical movement.

"Plasticine itself is a fairly clumsy, unpleasant sort of stuff and I like the way Nick Park gets around that."

Paul's animation tip is keep it simple. "Get the basics right. Don't worry about getting to grips with software. Just learn to draw, study movement, study character, and try to concentrate on getting character into what you're drawing.

"Don't worry too much about the technical side of things, because that sort of thing is easy to pick up. For example, if you don't know what a dog looks like, and how it works, there's no way you can make it move like a dog. And likewise, if you don't know what happens to a face when it's smiling, you won't make a face smile properly. It's all about deconstructing what you see and reconstructing it as animation."

SENSIBLE IDEAS

Stoo at Sensible Software has a surprise favourite. "One film I did like, and this is really sad of me I know, is *Fern Gully: The Last Rain Forest*? I like that, and any of the latest Disney stuff, particularly for the technical aspects, since they use computer graphics for some of the scenes.

"Computer animation? I like Psygnosis' intros, using some of the Silicon Graphics machines. As well as the *Babylon 5* stuff, all the sci-fi stuff, *Star Trek*. I don't think I've got a favourite animator. I tend not to look at names, I just look at the end results."

Stoo's tip is to take a structured approach. "Break things down into small tasks before you start. Work in sections, but keep an eye on the overall look. For instance, if you're going to draw a man walking, study someone walking, and then maybe make a wire frame on screen, and finally concentrate on the detail.

"But it varies – if you were producing proper cartoon animation you'd draw the character and then animate him. With computers you normally have to work the basic structure first, and then put all the detail in. But most importantly, don't be too ambitious on your first project. Don't restrict yourself to drawing squares and circles all your life, but don't draw the *Babylon 5* station as your first task."

CHARACTER COUNTS

Kevin Bulmer of DCD is also a fan of Wallace and Grommit, but he has a joint favourite too. "Either *The Wrong Trousers* by Nick Park, or *Knick-Knack* by John Lasseter.

"It's the characterisation, the fact that Lasseter is an animator, and he brings the whole history of animation to bear. He has a full understanding of it, and it's something he's really studied.

"What you find an awful lot, specifically with computer animation, is that people are just going through the motions and there's no personality there. They might have learned how to use the utilities, but it just doesn't work properly.

"I'm a big fan of animation in general and one of my favourites is a chap called Bill Tytla. He worked at Disney, he was one of the original major animators, he did the Night On Bald Mountain sequence in *Fantasia*. For the time, his animation was phenomenal, and he's a vastly underrated animator. Him and Fred Ward, two of the original Nine Old Men at Disney."

Kev's animation tip is take care over what you're doing. "Attention to detail is the best one. Avoid symmetry and pay attention to subtleties. Often an amateur animator will look at what a character needs to perform in a scene, and simply do that. But there's ancillary stuff that should be going on – his right hand's picking a book up, but what are the fingers of his left hand doing? It's a simple thing. It's the sort of thing that Ray Harryhausen was an expert at, which is why he won the lifetime achievement award at the Oscars. Study what you like on video, frame-by-frame."

Continued overleaf ➡

Sensible Software's artist, Stoo, uses every pixel to its maximum, as this Sensible golfer shows.

2D PAINT AND ANIMATION SOFTWARE

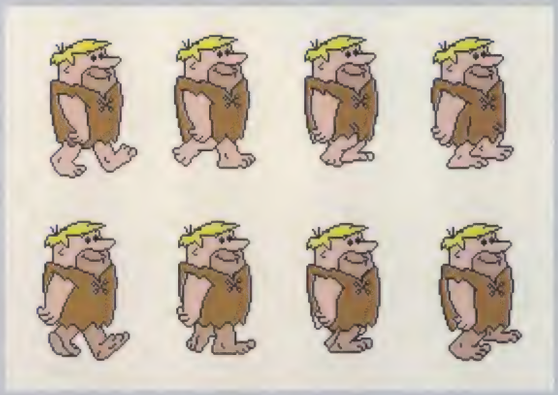

Basic animations like these can be produced in 2D paint programs such as the *Hanna Barbera Animation Workshop*.

Paint programs (many of which include extensive animation functions) are the mainstay of Amiga graphics. Many of the animations and characters seen in games, demos and videos have been created with these, and the paint programs can also be used for video titling and for DTP work.

DELUXE PAINT IV

£89.99. Electronic Arts. Tel: 0753 549442.
Established paint and animation favourite, but getting a bit old-fashioned and facing stiff competition from *Brilliance*.

DELUXE PAINT IV AGA

£99.99 Electronic Arts. Tel: 0753 549442.
The new AGA version uses the newer screen modes for more colours per image, and also works in less colours on non-AGA Amigas.

PERSONAL PAINT V4

£59.95 Cloanto via Meridian Software. Tel: 081-543 3500.
Laudable paint software with some interesting points, but no HAM mode or animation features. *Deluxe Paint* and *Brilliance* are better all-round performers.

BRILLIANCE 2

£TBA. Digital Creations via Meridian Software. Tel: 081-543 3500.
A strong paint and animation program with 24-bit support which gives *Deluxe Paint IV* some very serious competition.

HANNA BARBERA ANIMATION WORKSHOP

£52.85. Empire via Leisuresoft. Tel: 0604 768711.
Basic animation program with functions similar to the earlier *Disney Animation Studio*. Has its own (non-IFF) file standards, which are completely incompatible with other Amiga software.

4 **More rustic scene-setting: flames flicker and the smithy hammers away as the knight rides past.**

5 **Another high POV emphasises the knight's size against the castle, as the drawbridge lowers.**

6 **The knight rides in, growing smaller as he does. This involves drawing progressively smaller images.**

← BRIEF ENCOUNTER

Over at Gremlin Graphics, Aid Carleff's favourite is "Probably that Wallace and Grommit thing that was on just recently, *The Wrong Trousers*. And the one before that, *Grand Day Out*.

"I like *Scooby Doo* as well and *Ren And Stimpy*. I like *Ren And Stimpy* because it breaks all the rules. You can do anything with it that you can feasibly think of."

Aid belongs to the 'you can't really explain it' school of animation, however he offers: "I don't know if I've really got a tip, to be honest, Watch plenty of cartoons and eat plenty of carrots."

PRODUCING GREAT ANIMATIONS WITH CLARISSA

It's no coincidence that this feature appears at the same time as ProDAD's *ClariSSA* software is on the cover. *ClariSSA* is designed as an animator's tool – so how can it help you with your animation work?

The most obvious use of *ClariSSA* is to convert either standard ANIM5 anims or sequences of IFF images into Super Smooth Animations (SSAs). These SSAs not only play back faster, but also more smoothly than a standard Amiga animation (though at the expense of larger file sizes). *ClariSSA* achieves this by splitting each image into two 'half-frames', similar to the way that a TV picture is divided into two interlaced fields.

By playing the half frames back in rapid succession a much smoother-looking animation is produced. Any non-interlaced animations or images will need to be converted to Interlace format so that SSA can work properly, but this is easily done within *ClariSSA*.

One of the great advantages of SSA animations is that every frame can have a different colour palette (though all must have the same resolution). Anyone familiar with the restrictions of every frame having to use the same palette – for example in *Deluxe Paint* animations – will doubtless breathe a large sigh of relief on discovering that they no longer have to mess about with the palette to stop all those messy colour accidents happening after an image sequence has been exported from *Vista* or *Imagine*, for instance.

SSA animations can easily be edited with *ClariSSA*. If you have a few frames in the middle that you don't like, just clip them out. Or if you want a section of the animation to loop several times, just tell *ClariSSA* which frames to loop and they will be inserted into the SSA animation. If you find that your animation is a little too short, just use the DynAnimRecord function to lengthen it a bit. It's that easy!

ClariSSA can also interact with other software and grab frames as they are produced and compile them into an SSA animation – rather like a single-frame controller controls a video deck to record animations to tape. For instance, if a 3D program is rendering frames (oh, the joys of multitasking!) *ClariSSA* might be made to 'grab' each one as it is completed and append it to an SSA animation.

Similar processes can be carried out with other programs, including *Art Department Professional* and certain video digitisers (including *VLab*). Such automatic compilation can be a great boon for animators, as they can leave their Amiga to get on with the hard work whilst they can take a well-earned rest.

MAKING WAVES

As a *LightWave* user, Millennium's Steve Loughran admires much of the work produced using it. "Some of the Pixar stuff originally got me interested in animation," he explains.

"I love some of the stuff done on Silicon Graphics workstations with *Wavefront*. All the top-notch people have their own individual fields, some people are better at human animation, and some people just get a good atmosphere.

"As we're all *LightWave* users here, I must say *Babylon 5* and Ron Thornton are my favourites. Did you know that Ron Thornton originally made all the models for *Blake's 7*? And John Gross' *SeaQuest*. The one problem I found with *SeaQuest*, was, although I know it was supposed to be under water, a lot of the scenes were too murky. You couldn't see what the detail was supposed to be. But we taped *Babylon 5*, and the tape's getting a little stretched with us going through it frame-by-frame to see how the hell they did it.

Kev Bulmer and DCD have been busy breathing life into rendered skeletons for *King Arthur*.

"The good thing about shows produced using *LightWave*, such as *Babylon 5*, is that you can sit there and watch stuff done on Silicon Graphics workstations and you can think 'ooh, that's nice', but when you watch stuff that's been done on the package you're using, you have the capability of doing it! It makes people think harder. You think if they can do it, I can. How?"

Lighting is a good area to concentrate on he says. "My number one bugbear about most animation that I always try to get right is lighting. Most people put the ambient light too far up. When Alan Hastings was asked why he set the ambient lighting default setting to 25 per cent he said that it was because most people don't know how to use lighting. 25 per cent ambient seems to fill in the gaps that most people don't normally cover, like having the light pointing in the right direction.

"With the stuff we're doing, we're down to about 4 per cent. You can see there's stuff in the shadow, but you can't really see it clearly. All *3D Studio* stuff has too much ambient lighting and it looks really washed out. It doesn't jump out of the screen at you. It's all very flat. Lighting is very important."

BEEP BEEP!

Eric Schwartz has achieved wide-spread fame as an Amiga animator. He's the creator of *Aerotoons*, *At The Movies* and many more animations that you can find in the Public Domain, all of which are perfect examples of what exactly the Amiga can do.

If you've seen Eric's stuff, it should be no surprise to you that he's an avid Warner fan. "In general," he says, "my favourite cartoons are the ones made by Warner Brothers in the '40s and '50s, and some of the cartoons made by Warner Brothers today, like *Batman* and *Animaniacs*. The animation is well above average for a

ERIC SCHWARTZ – THE FOX TROT AND HOW IT'S DONE

1 Eric's foxy lady struts her stuff. Like 'real' people, opposing arms and legs are swung forward/back.

2 With all her weight on her right leg, the left leg starts to swing forward. Watch the tail movement.

3 At this point she's almost vertical – but to maintain balance and momentum, she leans slightly forward.

television animation, and they're also extremely funny.

"My two favourite animators – actually they're really animation directors – are Chuck Jones, for Warner Brothers, and Tex Avery, who worked for Warner Brothers in the early '40s but then moved on to MGM.

"Tex Avery went for all-out wacky, zany, anything-for-a-laugh kind of ideas. Chuck Jones was fairly different from that. While the cartoons he did were very funny, they're based a lot more on personality and characters."

Eric's animation tip is practical: "Get to know your software. Keep experimenting with different ideas and techniques. One thing I think a lot of animators on the Amiga should remember is that they should have a good idea or a good story to work with before they start drawing or rendering.

"This doesn't happen quite so much now, but earlier on people were creating animation to say 'look what I can do', then they'd run out of memory and the animation would stop."

USEFUL 3D UTILITIES: THE BEST OF THE BUNCH

There are quite a few 3D tools and accessories which you may find useful. Some of these are designed to work only with specific products, whilst others are more flexible.

ESSENCE I & II
$85 each. By/From Apex Software Publishing, 405 El Camino Real Suite 121, Menlo Park, CA 94025, USA. Tel: 0101 415-322-7532. Fax: 0101 415-322-2059.
Two excellent collections of mathematical textures for *Imagine* (FPU needed).

FORGE
£29. By Apex Software Publishing. From Amiga Centre Scotland. Tel: 089 687 583.
***Essence* and *Imagine* texture manipulator and renderer (outputs 24-bit IFF files and sequences for animation or use with all compatible programs).**

INTERCHANGE PLUS.
$199.95. By/From Syndesis Corporation, PO Box 65, 235 South Main Street, Jefferson, WI 53549, USA. Tel: 0101 414 674-5200. Fax: 0101 414 674-6363.

***Imagine* users can make use of the Essence textures and apply them to whatever images they are creating.**

Trans-format converter for 3D objects with loaders/savers for most current 3D formats and a selection of 3D fonts.

PIXEL 3D PRO
£99.95. By Axiom Software. From Meridian Software Distribution. Tel: 081-543 3500.
2D IFF to 3D object converter and trans-format 3D converter. *InterChange Plus* seems to do a better job of converting objects, though.

PRACTICAL PROBLEMS

Hopefully, by now you should have a good idea of what you need to be considering when you're trying to animate. There's one last thing we should mention, however, and that's the Amiga itself. What hardware will you need?

The biggest stumbling block encountered by Amiga animators is the amount of RAM (or lack of it) fitted to any particular Amiga. For example, a standard Amiga 1200 has just 2Mb of RAM available for all its tasks.

Bullfrog's Paul McGloughlan has been involved in animating the rendered intro to CD32 *Theme Park*.

Once the operating system and animation software has been loaded there may well be rather less than 1Mb of free RAM left for the storage and manipulation of an animation sequence.

Depending on the number of colours and the screen resolution of the animation, it may be that you only have enough RAM to hold and play a very short animation, particularly if it is in full overscan high-res Interlace. The only way you can increase the amount of available RAM is to add more of it to your Amiga.

However, it is possible to compromise and use less colours in order to make your free RAM go a little further. But when the RAM limits are reached, that's it – there's no room left for anything else. So the first Amiga extra a budding animator should consider is at least 2Mb of extra RAM.

Beyond that, it's a matter of personal taste, budget and need. A hard drive (I'd recommend 120Mb minimum) is indispensable for faster access and greater storage, and some programs are too big to run from floppies anyway.

A video digitiser is very useful both for grabbing stills from camera and for getting frames from video tape. And if you have an accelerated Amiga, all well and good – the faster it is the better. If you want top-quality graphics output, a graphics card would be an excellent asset, although you will obviously need an Amiga which can accommodate such a card.

If you are seriously into Amiga animation, then you might want to record your work to videotape. For this you'll require access either to a single-frame-capable video recorder, single-frame controller and graphics card with video output, or to a good-quality genlock/encoder. Alternatively, newer devices like DPS's *Personal Animation Recorder* can save a lot of hassle and output great quality animations direct to video tape – in real time and full colour.

A cheaper option, if your animations are small and can be played back direct from your Amiga, is to hook up a genlock direct to your VCR and record away. The snag is that you probably won't get full-speed playback, but it is a very cheap way of doing it. And for starting off at home, that's really all you would need. Make sure you try it out, soon!

4 **The left leg strides ahead ready to make contact, as the right arm begins to travel forward.**

5 **With the left leg planted, the right now bends forward. See how the tail has curled around.**

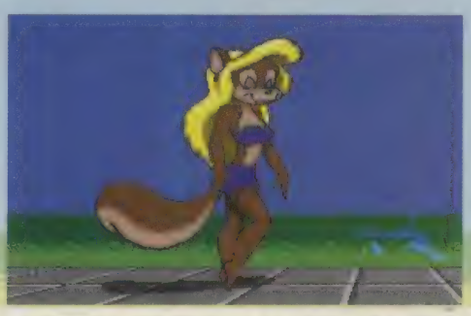

6 **And the cycle begins again. Note how the lines in the pavement have moved correctly in parallax.**

CALLERS WELCOME AT OUR BRANCH OPEN 9-6.00, MONDAY TO SATURDAY, (10-4.30PM SUNDAYS

WARNING
Due to the exchange rate, or manufacturer's changes or due to current RAM shortage, some prices may alter, either up or down, during the several weeks between going to press and the end of the month of issue. We would ask that prices be confirmed by telephone before ordering.

Hobbyte
COMPUTING
ESTABLISHED 9 YEARS
10 MARKET PLACE
ST ALBANS HERTS AL3 5DG
TEL: (0727) 856005/841396

HOW TO USE THIS AD
Exclusively from Hobbyte, you can choose your own Amiga and software combination and still benefit from the huge savings only available from package deals.
Want an A600 pack for small children? No problem!
A professional pack for music or programming? It's up to you!

CD PHOTO/GRAPHICS PACK FOR A4000
NOW FOR 1200 - PHONE
DTP YOUR OWN PHOTOS
Take high quality images from CD (CDTV, CD32 or your own photographs processed onto Kodak™ Photo CD) and input them for manipulation into any DTP or Art package in any IFF file format. Software provides full image processing and output support for 24-bit display cards such as Picasso, Retina, Picollo, Opal Vision, etc.
CD System includes: Toshiba CD ROM drive, SCSI II control and s/w.......... £399.90
As above without SCSI.......... £299.99
WHEN PURCHASED AT THE SAME TIME AS A4000

CD SYSTEM AS ABOVE £30 OFF
PICASSO OR RETINA £20 OFF
ART DEPT PRO OR IMAGE FX £10 OFF
PRIMERA PRINTER + 100 PRINT PACK £25 OFF

NEW INSTANT PHOTO SYSTEM
CANON RC260 ION CAMERA £299.99
Incorporates your pictures *instantly* into any Amiga DTP/Graphics/Video Package. No developing, just click, then digitize using Vidi 12 etc. or genlock with any SVHS compatible genlock. In-built time lapse, flash + auto white balance. 50 pics stored onto reusable camera disc, comes complete with battery charger, mains adaptor, disc and all leads.
CANON PRO RC560 ION CAMERA.......... £2599.99
ZOOM, AUTOFOCUS, SHVS IN AND OUT. DEALER ENQUIRIES WELCOME
ANY VIDI WITH RC CAMERA £20 OFF
RENDALE 8802 SVHS (FRED) WITH RC CAMERA £40 OFF

OLD AMIGA TRADE-IN*
The best trade-in allowance, extra for peripherals and accessories. Trade in your old machine for a brand new A600/1200/4000/CD32 or even a PC. After trade-in, equipment is checked and refurbished by our engineers and is then offered at bargain prices, complete with 3 months warranty.
A500s FROM £139
A1500s FROM £199
A600 SD/HD..........from 159
A3000s..........from 499
CDTV..........179
A590 20/40MB .129/159
HDs + Controllers..from 179
GVP HD8 40/52...209/229
XT/AT BBoard..........50/91
OTHER ACCESSORIES - PLEASE ASK.
*Acceptance of pre-V2 machines may be limited

EXT/ENHANCED WARRANTY
Get the best for Amiga eg: 3 yr CD32/A1200/4000 at home service £39.99
3d/A4000 SAME DAY £99.99
PHONE FOR FULL DETAILS

A500/600
REFURBISHED UNITS ONLY AVAILABLE

INCLUDED	AS STANDARD	ALONE £	PLUS STARTER £	WARRANTY	EXTRAS
A500+ CARTOON CLASSICS	Captain Planet, Lemmings, The Simpsons, DPaint III	194.99	209.99	12 months return to base	Extra 1MB £25
A600 SD WILD, WEIRD AND WICKED	Silly Putty, F1 Grand Prix, Pushover, Deluxe Paint III*, 700 clip art set	194.99	209.99		Extra 1MB £30 • 2Mb PCMCIA £109 PCMCIA £169 Romsharer £45
A600 HD 20 EPIC	Epic, Rome, Myth, Trivial Pursuit, Amiga Text, Deluxe Paint III*, 700 clip art set	274.99	284.99	12 month at home	

Return to base HD versions are SD units fitted with top quality 3rd party drives and come with install disc + full documentation. *DPIII needs 2MB for animation on HD models.

NO OTHER DEALER CAN BEAT OUR CREDENTIALS
- Multi-million company with 10 years experience in Commodore product and here to stay
- Commodore trained staff are friendly and helpful and are parents, multimedia, educational, games, programming or technical specialists (usually more than one!)
- Open 9-6 pm Monday to Saturday and 10.00 am to 4.30 pm Sundays PLUS December late nights on Thursdays (St Albans only) for convenient shopping.
- Callers welcome for advice and demonstration at our 1600+ sq ft High St, Town Centre branch
- Same day despatch for most orders received by 5.30 pm; express am and Saturday services available
- Hardware carefully handled and delivered safely and reliably by caged, insured, top name courier service
- Pre-despatch testing on Amiga systems
- Free 30 day courier collection and delivery of NEW replacement.(except product with on-site maintenance)
- Hotline support and in-house engineers
- Upgrade and trade in offers to keep you up to date
- Exceptional after sales service
- BFPO and export welcome

NOT JUST ANOTHER MAIL ORDER COMPANY
For years a major player in Amiga Mail Order, Hobbyte also boast extensive expertise and experience in specification and support of multi-machine and specialist systems. Hobbyte have been recommended and trained by Commodore and successfully won major orders and support contracts from London Boroughs, MOD, educational establishments etc. We are pleased to be placed on tender lists. This expertise is available to all our customers.

A4000/ 30 & 40
A4000/30: AGA Chip Set + 68030 processor, 68882 25/50 MHz co-processor option, 256,000 colours from 16.6M, scan doubling for flicker free display, Mouse, Amiga 3.5"/1.76 MB 3.5" drive, Hard Drive as below, Amiga DOS 3.0 system and utilities.
A4000/40LC: Desktop as above, but featuring the blistering 68040 processor, with full floating point facilities.
A4000/40TW: Tower with full 040/FPW/MMU processor with SCSI-II & IDE 1/Faces. All above, full UK models with next day on-site warranty.
WARRANTY UPGRADES: Same Day Warranty £39.99
3yr Ext. Warranty £99.99
PRICE PROMISE WE WILL MATCH OR BEAT ANY A4000 PRICE

HD SIZE MB	A4000/30 1+1MB SUBTRACT £60	A4000/30 2+2MB STANDARD VERSION	A4000/30 2+4MB SUPER EXP. VERSION	A4000/40LC 2+4MB	/40TW 2+4MB
No HD		889		1449	1819
80		939		1539	1929
120/130		969		1589	-
214		989		1629	1979 IDE
240/260		1019		-	-
340		1099		-	2039
520/540		1269		1869	2259 SCSI-II
1GB				-	2549 SCSI-II
2GB					3199 SCSI-II

WARNING - 1 + 1MB A4000s will not run most serious AGA s/w packages. If required, subtract £70 from 2 + 2MB prices
ADD £80 • ADD £80 • ADD £80
2 + 4 MB version comes with 2MB chip RAM + one 4MB chip of fast RAM, for on-board expansion to 16MB.

A4000/30 CO-PROs
68882 25MHz..........59.99
33MHz..........69.99
40MHz..........89.99
50MHz..........109.99
+ PHOTO GRAPHICS PACK SEE TOP LEFT

PRICE CHANGES: TELEPHONE FOR INFO

EXTRAS: Extra 2MB for 2+2 versions £99 • Extra 4MB for 2+4 versions £159 • 68882 copros - see 'Expansion' (across) • 128MB SCSI Optical Drive for backups £579
Microvitec Autoscan 1438 monitor recommended £290

CD32 MICROCOSM PACK
SPECIAL £59.90
Choose any* 3 CD discs for (see software section) *up to £34.99 RRP each

CD32 SOFTWARE
Over 75 titles specially written for the CD32 should be in stock (phone for list), inc. Syndicate, Zool 2, Jurassic Park, Chaos Engine, many of which include a full CD music track alongside the game. About half of existing CDTV titles are compatible. CD32 will also play normal music CDs and CD+G discs
CD32 Standard warranty is 12 months return to base.
12 months at home warranty £39.99
Extra 2yrs warranty £39.99

CD32 Console (with Oscar AGA, Wing Commander, Dangerous Streets, Diggers +Joypad FREE!
Now with CHAOS ENGINE and MICROCOSM
£239.99
AVAILABLE NOW! CD32 FMV AND SXI
Full Motion Video module for CD32.......... £189.99
Microbotics SXI.......... £135.90
Keyboard for SXI.......... £42.50
Floppy drive for SXI.......... £48.90

WITH ANY COMPUTER
CHAOS ENGINE, SYNDICATE, PINBALL FANTASIES, NICK FALDO'S CHALLENGE GOLF
ADD £17.99
OR LEMMINGS, SIMPSONS, CAPTAIN PLANET, PLUS D PAINT III
ADD £14.95

A1200
2MB Single Drive	269
+20MB HD	359
+60MB HD	419
+80MB HD	429
+120MB HD	479
+200MB HD	529
+340MB HD	679

Extra 4MB + clock fitted ADD £200
**CBM APPROVED HARD DRIVES
Full legal installation/utility disc and documentation and come with CBM on-site warranty service.
DON'T FORGET YOUR STARTER PACK! ADD £15 (SEE VALUE PACKS BELOW)

SPECIAL
Citizen ABC 24 pin colour printer with sheetfeeder and Starter Pack ....ONLY £170

ALL A1200'S INCLUDE FOC NIGEL MANSELL AGA, TROLLS AGA AND COMPILATION PACK 3 Top games
DESKTOP DYNAMITE PACK PLUS 2 HOT LIST TITLES ADD £44
KIND WORDS 3 ADD £9.99
WORKS PLATINUM ADD £19.99
NEW COMBAT/ INNOVATIONS PACK ADD £44

STARTER PACK
10 Blank Discs, Virus Killer, Mouse Mat,Joystick, 80 Capacity Disc Box & Dust Cover.
WITH AMIGA £19 ALONE £29

HOT BUG GAMES PACK
10 'Hot List' Games, BUG Joystic, 80 Prog. Hobbyte PD Pack, 10 Discs, Mouse Mat, 80 Cap. Disc Box & Dust Cover
WITH AMIGA £44 ALONE £59

SERIOUS USERS PACK
1Easy Amos (or Amos Pro add £10), D.Paint III, 700 Clip Art Pack, Midi Recording Studio - Midi I/F.
WITH AMIGA £39 ALONE £49

THE ULTIMATE SINGLE PLATFORM
- RUNS ALL LATEST PC. MAC & AMIGA SOFTWARE - ON ONE MACHINE
IT'S A MAC! IT'S A 486 PC!
- A4000, 68030 Amiga Processor
- 340MB Hard Disc and 10MB RAM
- 2MB, 24-bit Video Card
- Emplant Mac & PC Processor Card
- 14" Multi Mode Monitor & Stereo Speakers
- Work Bench 3.1, DOS 6.2, Windows 3.1, Mac System 7.1

MORE IMPORTANT - IT'S AN AMIGA!
SPEED - *Faster than a Mac IICI*
- *Faster than PC 486 SX 25*
DISPLAY - *Up to 1600x1200 in all modes*
SOUND - *Built in Sound Blaster Pro Sub Port*

ALL FOR AN INCREDIBLE £2499

PERFORMANCE UPGRADES
• Excalibur Accelerator	+£499
• 17" High Res Monitor	+£480
• 4mb Retina Z3 display Adaptor	+£150
• 1.8 GB SCSI-II HD &I/F	+£900

RECOMMENDED ADD ONS
CD Photographic Pack	£399
Epson Colour Stylus Printer	£395
Photorealistic Primera Colour Printer	£859
Epson GT 6500 Scanner (600dpi)	£679
Epson GT 8000 Scanner (800dpi)	£889
Vidi 24Rt Frame Grabber	£219
V-lab SVHS Frame Grabber	£334
Canon RC260 ION Camera	£299
Syquest 200MB Removable H/Drive	£399

PRICE INCLUDES COMPLETE SYSTEM CONFIGURATION AND TESTING

MONITORS/ACCESSORIES

CBM 1084SD 1084/1085 + leads 194.90
CBM 1942 dual sync .28 dpi AGA monitor + speakers 339.90

MICROVITEC AUTOSCAN 1438 14" .28dp low radiation 15-40kHz for 1200/4000, infinitely variable scan rates between 15KHz (default on boot-up) and 40 KHz for all AGA modes in this range. With tilt and swivel 294.90
Microvitec Cub-scan 1440 14" .28dpi (with full screen control) 399.90
Microvitec Cub-scan .28dpi for 1200/4000 as above, but 20" 1039.99
Microvitec Cub-scan 1782, 17", .27dpi, 29-57 KHz horiz. scan 849.99
Adapter for A1200/Microvitec (not required for 4000) or 1438 ..... 19.99
Panasonic 1537 31-62kHz 14" 519.90
Philips Brilliance 2110 21" 1790.90
Stereo Speakers + Protracker 17.49
Zy-Fi Speakers 37.90
Zy-Fi Pro Speakers 57.90

ACCELERATORS

A500/2000/4000

G Force 030 40MHZ 4MB 684.99
G Force 040 33MHZ 4MB 984.99
G Force 040 40MHZ 4MB for A4000 ..... 1239.90
Extra 4MB for above 189.90
*NEW Excalibur Processor Accel 499.99

1200

GVP A1230 II 40MHz 239.90
GVP A1230 II 40MHz 4MB 439.99
GVP A1230 II 50MHz 4MB +MMU 559.99
A1291 SCSI Module for 1230 ..... 74.99
MBX1230/50MHz/4MB/50MHz FPU 549.99

BACKUP

Conner SCSI-1 250MB Tape Streamer 349.90
525MB 459.90
Extra cartridges (1 included with above) 24.99
Conner SCSI-1 1 2GB + DAT tape 759.00
Conner SCSI-1 1 4GB + DAT tape 1049.00
Extra DAT cartridges 15.00
128MB int. SCSI optical drive 579.90
128MB discs for above 29.95
Quarter V6 for above 68.50
Syquest Removable Hard Drive 88MB 249.00
Syquest Removable Hard Drive 200MB 399.00
Media for the above 79.00
SCSI-II Controller (for above) 98.99

HARD DRIVES

A500

GVP HDB Controller 149.99
GVP HDB/42MB 219.99
GVP HDB/120MB 299.99
GVP HDB/170MB 349.99
GVP HDB/240MB 399.99

A600/1200 HD UPGRADES

	SELF FITTING* (on-site invalidated)	CBM APPROVED FITTING** (with on-site)
20MB	89.99	-
80/85MB	169.99	234.00
120/127MB	199.99	274.00
170MB	254.99	314.00
240/250MB	279.99	-
340MB	329.99	-

*with cable & disc ADD £14.99 for Hobbyte fitting
**Including FREE courier collection & delivery

1200 OVERDRIVE EXTERNAL HDs

Overdrive 35 NO HD 139.50
Overdrive 35 80MB HD 237.50
Overdrive 35 120/130MB HD 297.50
Overdrive 35 220/260MB HD 337.50
Overdrive 35 340MB HD 417.50
Overdrive 35 540MB HD ..... POA

1500

GVP HDB Controller 119.99
GVP HDB/42MB 189.99
GVP HDB/120MB 269.99
GVP HDB/170MB 319.99
GVP HDB/270MB 369.99

A4000

80MB IDE 119.99
120MB IDE 179.99
214MB IDE 199.99
240/260MB IDE 219.99
340MB IDE 239.99
420MB IDE 259.99
540MB IDE 369.99
½ GB SCSI (S) 439.99
1GB SCSI (S) 719.99
1.7GB SCSI (M) 999.99
1.8GB SCSI (Q) 1089.99
2GB SCSI (S) 1239.99

SCANNERS & DIGITISERS

Epson GT 6500, 600dpi 24 bit A4 inc. ASDG Scan s/w + cable 679.00
Epson GT 8000,800dpi 24 bit A4 inc. ASDG Scan s/w + cable 889.90
Transparency Adaptor for above 499.00
Power Hand Scanner, 400 dpi, 64 Greyscale, V3 Powerscan software 98.90
Power Hand Scanner 4 256 Greyscale + s/w 118.99
OCR software for Power Scanner 48.50
Power Colour Hand Scanner V4 ..... 238.49
Sharp JX 100 A6 Scanner + scanlab s/w up to 18 bit 469.99
Summa Sketch II A4 with s/w/A3 Tablet Digitiser 359.99/529.99
V lab 24 bit real time digitiser 1200/600/500 ext 334.99
V lab 24 bit real time digitiser 1500/3000/4000 int 289.99
V Lab 4000/3000 int SVHS 334.99
Vidi 12 V2 ..... 64.99
Vidi 12 Rt 134.50
Vidi 24 RT 219.99

AMIGA 24 BIT HARDWARE

HARLEQUIN 32 BIT FRAMEMAKER ..... GENLOCK INCLUDED FREE £1149
• **16.7 million colour** photo realistic display • **real time 24 bit animation** • **Alpha Channel** - superimpose high quality graphics onto live signal, or smoothly blend paint images • **Double Buffering** - 2, 24 bit displays instantly available
SUPPORTS: TV Paint, Vlab, Calligari, Sympatica, Ad Pro, Real 3D + others

PICASSO II 24 BIT GRAPHICS CARD ..... TV PAINT JNR FREE 1MB £284.95
Built in Blitter, super fast screen updates. Can use fast RAM as graphics memory removing the 2MB restriction. ..... TV PAINT JUNIOR (ANIMATION) FREE 2MB £319.95
New screen modes simply appear in your applications, selectable from the standard screen mode selector
VIDEO ENCODER FOR PICASSO II £144.95
TV PAINT V2 INSTEAD OF TV PAINT JUNIOR ..... ADD £150

RETINA Z II 24 BIT GRAPHICS CARD £469.95
Resolutions to 1900x1426, 4MB, double buffering, Zorro II auto configuring, compatible with Adpro, Morph+, Pro Page, Pro Write, Pagestream, Image FX etc. + Vlab.

RETINA BLT Z III 24 BIT GRAPHICS CARD ..... VD PAINT 24 BIT REAL TIME PAINT S/W FREE WITH ZIII ONLY £589.99
Pure Zorro III for lightening performance with no wait-state. No change to Buster Chip required.

PICCOLO 24 BIT GRAPHICS CARD
16.7 million colours, on-board blitter, 1MB exp to 2MB video RAM, fully programmable resolution, double buffering + multiple screen + AREXX. support.
Supports leading graphics packages/applications. ..... TV PAINT JNR FREE £379.99

RAINBOW III 24 BIT GRAPHICS CARD + VIDEO CONTROLLER
Similar to Piccolo but with 4MB video RAM, prog res to 1600 x 1280, built -in video controller inc. 110MHz clock. ..... TV PAINT JNR FREE £1489.99

OPAL VISION 24 bit grahics board ..... WITH OPAL VISION, TIMEWARP, OPAL ANIMATE, OPAL MOVIE KEY FREE £339.99
Video Processor for Opal Vision WITH VOUCHERS 647.99
Video Suite for Opal Vision WITH VOUCHERS 647.99
Scan Rate Converter for OpalVision WITH VOUCHERS

GVP EGS 28/24 SPECTRUM 24 BIT CARD ..... EGS SPECTRUM PAINT FREE 2MB £389.90
Real time colours up to 1600x1280 or 800x600 in 24 bit 4MB £1389.90

PEGGY MPEG VIDEO CARD £479.99
Take 24 bit animations from disc or other storage devices and replay in real-time through the Amiga! Use integrated genlock to overlay Amiga graphics for sophisticated titling and special effects, to produce stunning promotional/training videos, or games with live video footage. Near SVHS quality, 16.7M colours, MPEG tools + library functions, 25 frames/sec playback.
YC Output module for Peggy 129.99
MPeg encoder option for Peggy 349.99

GVP TBC PLUS REAL TIME FRAMEGRABBER/TIME BASE CORRECTOR £689.90
Professional quality (CCIR-601) digital TBC using state of the art 8 bit 4:2:2 video signal processing, 16.7 million colours frame buffer, transcodes composite + Y/C input, 3 channel video input switcher, programmable video effects.
1MB frame buffer for above 194.90
Digital Camb Filter for above 57.90
GVP IV + VIUS 739.90
GVP IV + VIUCT ..... IMAGE FX 1.5 FREE 1,189.00
Impact Vision ..... POA

EMULATION

G GATE 386SX 25MHZ ..... POA
GVP 40/4 FOR 1500 ..... 945.99
AT ONCE 214.99
386/486 BRIDGEBOARD ..... POA

EMPLANT MAC EMULATOR

Runs all known s/w - exceptional fast compatibility in full colour, supports graphics cards (Picasso, Retina etc). Multi-tasks any combination of Mac/Amiga applications with full file transfer - even cut/paste between Mac/Amiga. With stereo sound + supports HD's etc. via in-built SCSI option, Appletalk option available.
EMPLANT BASIC 289.95
EMPLANT APPLE TALK 339.95
EMPLANT SCSI 339.95
EMPLANT DELUXE (Appletalk + SCSI) 389.95
NB: Above for any Zorro equipped Amiga. Needs 68020/30/40 + 4MB Mac II/x/cx/SE30 ROMS
486 PC EMULATOR FOR EMPLANT 95.90

STOP PRESS
EMPLANT PCMCIA FOR 1200
£289.95

SOFTWARE

GRAPHICS/CAD

Aladdin 4D V3 ..... 213.99
AmigaVision 17.90
Art Expression AGA 134.90
Art Dept. Pro 2.5 ..... 129.90
AdPro Prof Conversion 48.99
AdProControl 54.90
ASDG Scanner Controller 119.00
Brilliance 2 ..... 68.99
Caligari 24 ..... 94.90
Caligari Broadcast 3 ..... 396.90
Cine Morph 29.99
Clarissa 74.90
Deluxe Paint IV 53.99
Deluxe Paint AGA 59.90
Disney Animation 56.90
Distant Suns 49.49
Essence 2 ..... 69.99
Expert Draw 39.90
Gallery 39.49
Helm 89.90
Image FX V1.5 ..... 187.90
Imagine v2 ..... 149.99
Imagine v3 ..... 449.99
Image Master AGA 139.90
IntroCAD Plus 46.99
Light Wave" AF GOLD 769.90
Morph + ... 138.99
Pixel 3D Pro 59.90
Photoworx CD 84.99
ProDraw 3 ..... 59.90
Real 3D Classic 78.90
Real 3D v2 ..... 374.50
Scala HT100 ..... 49.99
Scala Pro MM211 ..... 132.90
Scala Echo EE100 (Video Editor for Scala 300) 132.90
Scala Pro MM300 ..... 294.90
Sculpt Anim.4D 198.99
Spectra Colour 57.99
SYMPATICA II Video Timelapse VTL creates stunning timelapse sequences - flowers opening, clouds, with sophisticated light/ motion etc., record trigger inc. deck h/ware 329.99
Software only 189.99
Take 2 ..... 32.99
TV Paint 24 V2.0 ..... 169.90
Vista Pro Lite (2MB) 42.49
Vista Pro 3.0 (6MB) 49.99
Vista Makepath 24.99
X CAD 2000 ..... 79.99
X CAD 3000 ..... 229.95
X CAD 2 to 3 upgrade 194.99

VIDEO PROD/ TITLING

A Video + TV Paint V2 ..... 588.90
Adorage II 68.50
AmigaVision 17.90
NEW-Broadcast Titler AGA
Super High res 159.90
Broad T Font Enhancer ..... POA
Broad T Font Pack ..... POA
Frame Machine 329.90
Imagemaster AGA 159.99
Montage 24 AGA ..... POA
Morph+ 138.99
Pro Video Plus 137.99
Scenery Anim 4 ..... 48.90
Scroller II 59.99
TV Record 189.99
TV Show Pro 51.39
TV Text Pro 79.50
Video Studio 3 ..... 115.95
Video Director 118.90
Video Effects 3D ..... POA
Video Master 49.49
Vidi Amiga 12 V2 ..... 64.99

VIDI SOUND & VISION

Vidi Amiga 12 with Megamix Mastor 94.99
Vidi 12 Real Time 134.50
Vidi 24 Real Time 219.99

EDUCATIONAL

Any Fun School 3 or4 ..... 15.99
"New" ADI GCSE 26.99
Any other ADI 16.99
Merlin's Maths 16.99
Paint & Create 16.99
Spelling Fair 16.99
Any Noddy 16.99
See also software packs

UTILITIES/LANGUAGES

AMAX II Plus 249.99
Amiback + A Tools 59.99
Amos 3D 21.49
Amos the Creator 30.95
Amos Compiler 19.49
Amos Prof. 32.99
Amos Prof. Compiler 24.99
Easy Amos 22.49
Blitz Basic 2 ..... 48.90
CanDo 2.5 ..... 93.50
Cross Dos v5 ..... 29.75
CygnusEd Pro 3.5 ..... 69.75
Directory Opus 4 ..... 43.90
Dir Work II 43.90
GB Route + ... 32.50
Gigamem 47.50
SAS/Lattice C V6.5 ..... 229.99
PC Task 34.99
Quarter back V6 ..... 68.50
Quarter back Tools Deluxe 59.99
PEGGER - Vital for graphics-users! 79.95
Fully integrated JPEG utility gives enormous hard disc space savings - 100MB of framestores will compress to under 10MB. "Snoop" gives JPEG capability to programmes that don't otherwise support JPEG, such as DPAINT TV AGA, so they can load + save JPEG files.
Amiga DOS 2 and 3 compatible AREXX, 24 bit IFF, DCTV, Toaster and Ham 8 Support.
Fast, seamless background operation
TRAPFAX Comms s/w 49.99
True Print 24 ..... 47.90
VIDEO TAPE BACKUP UTILITY £57.50
Backup upto 120MB onto one 3 hour tape
Xcopy Pro 31.50

APPLICATION

Arena Accounts 82.50
Excellence 3 ..... 89.90
Final Copy V2 ..... 63.99
Final Writer 99.90
Home Accounts 2 ..... 48.90
Kind Words III 17.90
Maxiplan Plus v4 ..... 17.90
Mini Office 37.49
Money Matters 35.49
Pagestream 2.22 ..... 62.90
Pagestream v3 ..... 219.90 Money AF GOLD WINNER
Pagesetter 3 AGA 41.90
Pen Pal 1.5 ..... 28.50
Pers Finance Man + ... 29.50
Professional Page 4.1 AGA RATED as the current top DTP package by the independant magazines, 94% AF119.49
SPECIAL ProPage 4 & ProDraw 3 - professional illustrator's Both for ONLY £159.99
Proper Grammer 35.90
Protext 6 ..... 109.50
Publisher 17.90
Saxon Publisher 177.95
Superbase Personal 4 ..... 78.90
Superbase Pro 4 V1.3 ..... 214.99
Typesmith 118.90
Wordsworth AGA 44.90
Wordsworth 3 ..... 64.49
Works Platinum 38.99

MUSIC

AD 10/12 Studio 16, 12-bit Sampler 499.00
AD 5/16 Studio 16, 12-bit Sampler 1159.00
Audio Engineer +2 ..... 159.99
Audio Master 4 ..... 41.49
Bars & Pipes 2 ..... 225.90
Clarity Sampler 124.99
Deluxe Music Const II 67.90
GVP DSS 8-PLUS 64.90
Megalosound sampler 23.90
Midi Interface 19.95
Miracle K'board/Tutor 277.99
Music LabFX 39.50
Rombo Megamix Mstr ..... 26.50 (see offer with Vidi 12)
Superjam 82.90
Technosound Turbo 2 ..... 30.50
Waretools 16 bit sound system 299.99
RTX Module 249.99
Waretools + RTX Module 529.99

LEISURE TOP SELLERS

Alien Breed II AGA 22.90
AV88 Harrier Assault 27.49
Battle Chess 14.99
Blade of Destiny 24.49
Body Blows Galactic AGA 23.90
B17 Flying Fortress 22.99
Campaign 22.99
Championship Manager 16.49
Elite II 22.90
Epic *9.99
F1 Grand Prix *24.99
Gunship 2000 ..... 24.99
History Line 21.69
Indiana Jones 23.99
Lemmings 2 ..... 18.90
Monkey Island II 23.99
Putty *12.99
Robocod AGA 15.69
Sensible Soccer 15.95
Streetfighter II 17.49
THUNDERBIRDS II 12.99
Their Finest Hour 5.99
Trvial Pursuit *9.99
Wing Commander 19.49
*Price applies only with Amiga hardware purchase

CDTV/CD" DISCS

SPECIAL - ANY 3* 59.90
Loads available - Phone - inc.
Arabian Nights 11.90
Battlestorm 21.90
Case/Cautious Condor 27.90
Castles 2 ..... 21.90
•Ciinderella 29.90
DGeneration 21.90
Deep Core 21.90
•Fantastic Voyage 27.90
James Pond 2 ..... 23.50
Jurassic Park 27.99
•Lemmings 8.40
Lotus Turbo Trilogy 27.90
Luna'c/Overkill 21.90
NASA Heroic Age 17.40
NOW Games 1 ..... 16.49
NOW Games 2 ..... 16.49
Microcosm 32.90
•Pandora 2,000 Clip Art & 99 Sounds 4.79
•Scarry Poems/Rotten Kids 32.5.0
Sensible Soccer NAGA 18.90
Super Putty AGA 11.90
•Tale of Benjamin Bunny 32.50
Whales Voyage 21.90
Winter Super Sports 21.90
Zool II 21.90
• Also CDTV compatible
*up to 34.99 RRP

GENLOCKS/MODEMS/FAX

Rendale 8802 FMC 159.95
Rendale 8802 SVHS ("Fred") 249.99
Rendale 8806 ..... 469.99
Hama Genlock 40292 + FREE "Easy Effect" RRP £70 ..... 262.89
Hama Genlock 40290 ..... 689.90
GVP G-Lock 283.90
Rocgen+ 1200 compat 138.50
Rocgen Rockey 289.99
Rocgen +Rockey Bundle 419.99
US Robotics Sportser 2400 Fax/Modem* 149.99
US Robotics Sportser 14,400 Fax/Modem* 219.99
Rocket Ranger 14,400 Fax/Modem* 269.99
*TRAPFAX Comms s/w included FOC with above or alone 49.99
Phone Pak VTX Automated, scheduled Voice Mail/Faxing, send faxes from any programme that prints, call in remotely + retrieve faxes sent earlier, call routing etc. 339.90
LIANA PARRALLEL NETWORK (with CBM Envoy s/w) 59.99

CD-ROM & FLOPPY DRIVES

Zappo 3.5 external drive, daisychain + on/off 48.50
NEW AMITEK (Sony) 31/2" Ext. Drive anti-click/anti-virus 56.50
Dual drive PC 880B 124.99
High density 1.76MB ext. drive for any Amiga (WB 2) + 10 HD Discs 94.95
A500/A600/1200 replacement internal floppy (specify) 39.99
Apple CD 300 Ext SCSI CD Drive 199.45
Toshiba 4101 Int SCSI CD Drive 199.45
Media Vision Int. SCSI CD Drive ..... YEAR MNY 129.95
SCSI-II Controller 98.99

EXPANSION & ACCESSORIES

A500 512k Ram Exp+Clock 21.99
A500+ 1MB exp 29.99
A601 ..... 37.99
A600/1200 2MB exp (card) 115.99
A600/1200 4MB exp (card) 169.99
CBM 2.04 upgrade kit 74.99
A500 Rom Sharer 1.3 ..... 37.95
A500 Rom Sharer 2.04 ..... 38.95
A500/600/1200 printer centre 28.99
A500/1200 control centre 27.90
Amitec Modulator 34.99
Disc Expander 34.90
50 Blank DS/DD discs 17.99
50 Blank DS/HD discs 27.99
DKB 1202 bare 74.95
DKB 1202/2MB 144.95
DKB 1202/4MB 204.95
DKB 1202/8MB 334.95
Amitech Hawk + clock 2MB 133.50
Amitech Hawk + clock 4MB 193.50
Amitech Hawk + clock 8MB 396.50
68882 25MHz + crystal 59.99
68882 33MHz + crystal 69.99
68882 40MHz + crystal 89.99
68882 50MHz + crystal 109.99
10 Blank DS/DD discs in box 4.99
10 Blank DS/HD discs 6.99

PLUS* SEE BELOW

PRINTERS

3YR WARRANTY WITH CITIZEN

	ALONE	WITH STARTER PACK
Citizen 120+D	111.99	
Star LC 100 9 pin col	113.90	
Citizen 90 mono*	131.49	
Citizen 90 colour*	149.99	
Star LC200 col	178.49	
Star LC 24-20 II	144.99	
Star LC 24-100 24 pin	119.90	
Star LC 24-200	179.99	
Star LC 24-200 col	199.49	
Panasonic KXP 2123 col	179.49	
Epson LQ 100	147.99	
Epson LQ 150 colour	209.99	
Epson LQ 570	231.99	
Epson LQ 870	439.90	
Epson LQ 1170	507.90	
Citizen ABC Mono	143.99	
Citizen ABC colour +s/Teed	159.99	
Citizen S200 24*	184.99	
Citizen S200 24 col*	199.99	
Citizen 224P	224.99	
Citizen 224C col*	239.99	
Citizen 524x col*	325.90	
Star LC24 - 30 Col	188.90	
Star LC24 - 300 Col	229.90	
Citizen col Note. Printer III	269.90	

ADD £12.99

	ALONE	WITH STARTER PACK
UNBELIEVABLE INKJET PRICES!		
HP Deskjet 310	219.90	
HP Deskjet 310 colour	259.90	
Epson Stylus 300	179.90	
Epson Stylus 800	224.99	
Epson Stylus Colour	499.99	
Citizen Projet II	228.90	
HP Deskjet 520	239.99	
HP Deskjet 500col$	319.99	
HP DESKJET 550C$	419.99	
HP Deskjet 560C	459.50	
HP Deskjet 1200C	1149.99	
Canon BJ10SX Port	184.50	
Canon BJ 200	244.99	
Canon BJ 230 A3	329.99	
Canon BJ 330 A3	492.99	
Canon BJ 300	384.99	
Canon BJC 600 Col	519.50	
Canon BJC 800	1426.99	
Star SJ 48	191.99	
Star SJ 144	346.49	
STAR LASER (to be confirmed)	395.90	
PANASONIC 4400	395.99	
Panasonic KXP 4410	489.90	
Panasonic KXP 4430	639.90	
Epson EPL 5200	512.90	
Star LS 5 laser	469.90	
HP Laserjet 4L	579.99	
HP Laserjet 4 MP	1227.99	
Star LS 5ex 5ppm 2 bin	629.90	

ADD £12.99

Starter pack: 500 Sheets A4 paper, Amiga to printer lead, Universal Printer Stand & Driver* with Print Manager
$Studio driver/Utility (WB 2 & above) highly recommended ADD £39.95 .....

PRIMERA COLOUR PRINTER...£639.90
If you've admired the saturated colours of the Mitsubishi and other thermal wax printers at exhibions, but couldn't afford the £4000+ price tag, the Fargo Primera is the printer you're looking for. Less than a third of the price of the nearest rival,
Primera offers: • Photo-quality, rich bright colours • Up to 4 times faster than ink jet • Cost per page less than ink jet. • A4, transparencies + T-shirt transfer paper printing
COMPLETE WITH AMIGA DRIVER (WINDOWS OR MAC DRIVER IF PREFERRED) AND AMIGA LEAD £689.00
PHOTO REALISTIC KIT (10 PRINTS) £189.00
PHOTO REALISTIC REFILL KIT (100 PRINTS) £249.00
PHONE FOR PRINT SAMPLES
FULL RANGE OF CONSUMABLES AVAILABLE

NO DEPOSIT CREDIT AVAILABLE (subject to status), 27.8% APR, written details on application. All major debit cards accepted, no surcharges.

NOTE SEE WARNING TOP LH PAGE

ORDERING:

TELESALES NO: 0727 856005 FAX: 0727 834944

Same day despatch for debit or credit card orders placed before 5pm subject to availability. Alternatively send cheque, postal order, bankers draft or official order (PLCs, Education and Government bodies only) to; Dept AF, Hobbyte Computer Centre, 10 Market Place, St. Albans, Herts AL3 5DG. Please allow 7 working days for cheque clearance. Subject to availability, despatch is normally within 24 hours of receipt of cleared payment. Prices are correct at time of going to press, however, we are sometimes forced to change them, either up or down. Please check before ordering. Additional services and different packages may be offered in our showrooms, and prices may vary from Mail Order prices. Personal callers are asked to quote this ad to ensure Mail Order packages are offered.

DELIVERY CHARGES: UK MAINLAND (NOT HIGHLANDS)

Small consumables & software items	Despatched by post, please check charges when ordering
Other items, except lasers	Next day courier service, £10 per box
Offshore and Highlands	Please enquire

IN ADDITION WE OFFER THE FOLLOWING EXPRESS SERVICES:

Saturday deliveries	£20
Am next day -	£18

NO DEPOSIT CREDIT FACILITIES
Credit terms at 27.8% APR (variable) can be arranged for purchases over £150, subject to status. Competitive leasing schemes are also available for businesses, including sole traders and partnerships. Just telephone for written details and application form.

TELE-ORDER (0727) 856005 FAX 834944

• HP AUTHORISED DEALER • CITIZEN DEALER PLUS • Amiga prices, except where stated are inc. VAT. E&OE

Software that matches your Hardware

Programming

HiSoft BASIC 2 £79.95

HiSoft BASIC 2 is the new BASIC system for your Amiga, fully compatible with all Amigas from a Workbench 1.3 A500 up to an A4000 tower system running Workbench 3.

This exciting package sets new standards for BASIC programmers on the Amiga with full AGA and Workbench 3 support through the use of extensive and complete libraries.

This is the system for those who want to program real applications and utilities on their computer - a professional BASIC interactive compiler with an easy-to-use, multi-window editor and medium level debugger, producing super-fast, compact code in memory (for testing) or direct to disk.

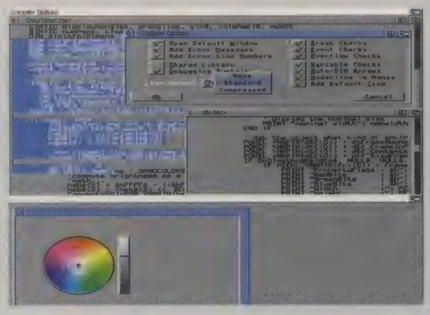

The HiSoft BASIC 2 package runs on all Amigas with 1Mb of memory or more and includes an extensive, 640-page user manual with tutorials, many examples and a complete reference section.

Upgrades are available from HiSoft BASIC version 1 and Power BASIC - please call for details.

Get the Amiga BASIC of the 90s today!

Utilities

Maxon Magic

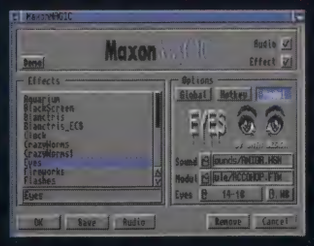

The Maxon Magic screen saver works in all modes, even with graphic cards, and offers you a choice of 20 different amusing and entertaining modules such as Aquarium, Flying Breakfast, Fireworks, Crazy Worms, Messages, Clock etc.

This is the utility that you simply must own! Maxon Magic is a funtastic combination of 20 different animated screen savers, a system event sound manager and many amusing sampled sounds that will not only be incredibly useful but will give you and your friends endless enjoyment as well.

As if that isn't enough value for money, Maxon Magic also lets you assign sounds to most system events including Window/Screen open & close events, Alerts, Keys, Mouse clicks, Requesters and more. Choose from the many sounds provided or simply use your own sampled IFFs, created with a sound sampler such as Megalosound!

Only £29.95

With Maxon Magic your Amiga will never look or sound the same again!

Video/Music

VIDEOMASTER

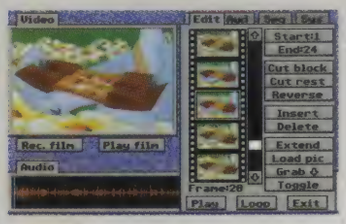

The best-value real-time video digitiser you can buy; VideoMaster gives you the ability to record real-time monochrome video with sound at 25 frames per second as well as quality full-screen stills from your camcorder or video recorder. VideoMaster RGB includes our new colour splitter, ColourMaster, and produces amazing quality colour stills.

VideoMaster AGA works on the A1200 and A600, connects via the PCMCIA slot for extra speed and freedom to use other peripherals, allows high quality stereo sound and supports HAM6 and HAM8 up to 640 x 512 resolution for stills.

ColourMaster

ColourMaster is a new electronic colour splitter which works in conjunction with VideoMaster for stunning colour stills.

Clarity

Clarity16 is our premier sound sampler allowing rates up to 32KHz in 16 bit stereo and up to 48KHz in 16 bit mono on an A500; accelerated machines can handle faster sampling rates. The software provides extensive features including full edit control, a MIDI keyboard emulator, a sample sequencer, many special effects and FFT analysis. Version 1.5 has an up-to-date Workbench 3 look, in its own window and is fully compatible with faster Amigas.

Megalosound

Megalosound is the new 8-bit, stereo, direct-to-disk sampler package; the software is packed full of easy-to-use editing features, special effects and extras such as the ability to print waveforms and sample information.

The package allows sampling up to 84KHz mono and 56KHz stereo to memory and up to 21KHz stereo to hard disk on an A1200. Supplied with a hardware volume control and an extensive 144-page manual, Megalosound is impressive value at only £34.95.

Simulation

ProFlight

The classic Tornado simulator that works on all Amiga computers and provides maximum realism while being tremendous fun to play.

ProFlight is one of the most accurate, and therefore most flyable, aircraft simulators currently available for home computers - everything is there from the correct effect of the tailerons, elevators and rudder through complete navigational aids with auto-pilot up to sophisticated weaponry such as Sidewinder missiles and fly-to-line bombs. The accuracy of flight is top-notch, try this test with your other favourite simulator - turn the aircraft on its wing tips; most will continue to fly straight and level - the ProFlight Tornado will lose altitude, just like the real thing.

ProFlight comes complete with a professional, ring-bound, 190-page flight manual detailing all aspects of flying this exciting aircraft including a full tutorial and a history of the Tornado with archive photographs.

Limited Special Offers

As a very special offer to Amiga Format readers we have some amazing bargains, available only until 31 July 1994 and while stocks last. Order by phone or by mail and quote AF794QZ when ordering; please add £2 P&P.

Clarity16	*£79.95*
VideoMaster A500	*£49.95*
VideoMaster AGA	*£59.95*
VideoMaster A500 RGB	*£89.95*
VideoMaster AGA RGB	*£99.95*
ColourMaster	*£49.95*
ProFlight	*£10.00*

If you have difficulty obtaining our new titles, just call, quoting your Access/Mastercard/Visa/Switch/Connect card number and expiry date and we will despatch the goods within 5 working days. For an extra £6 we will despatch the day of order by ParcelForce 24 hour service.

VISA Access

HiSoft
High Quality Software

The Old School Greenfield
Bedford MK45 5DE UK.
Tel +44 (0) 525 718181
Fax +44 (0) 525 713716

© Copyright HiSoft 1994. E&OE.

SCREEN PLAY

AMIGA FORMAT

IT'S A MAD, MAD, MAD WORLD CUP

By the time you read this the 1994 World Cup will be well and truly under way. Here at *Amiga Format* we've been going berserk over the latest International incarnation of *Sensible Soccer* and Empire's brilliant *World Cup Year* compilation which features no fewer than four top footy games. Steve Bradley has also been doing a spot of research on Amiga soccer games of old as well as looking forward to the wealth of World Cup-related releases due over the next couple of months. Steve's extensive footy feature begins on page 42.

Operation Starfi5h, the third instalment in the Millennium's *James Pond* saga, arrives on AGA machines this month – but can it live up to the overwhelming success of its predecessors? You can find out by reading our definitive review on page 50. Threatening to steal *James Pond's* cult hero crown is a little French chef called Pierre, star of cutesy platformer *Out To Lunch*, reviewed on page 54.

Fans of the original *Impossible Mission* game should also check out the *2025* edition reviewed on page 52. The concluding part of our complete solution to the fabulous *Beneath A Steel Sky* can also be found in the Gamebusters section, beginning on page 79. **Rob Mead**

REVIEWS

Next Big Thing? 37
Coming Attractions 38
World Cup Football feature 42
Sensible Soccer International ● Wembley International Soccer ● International Soccer ● Championship Manager Data Disk ● World Cup Year '94
James Pond 3: Operation Starfi5h 50
Impossible Mission 2025 52
Out To Lunch 54
Valhalla And The Lord of Infinity 55
Armour Geddon 2 58
Incredible Crash Dummies 62
Super Methane Brothers 64
Ultimate Pinball Quest 67
Serious Backgammon 70
Clockwiser 70
CD32 Games 73
Battlechess ● Lost Vikings ● Sabre Team
Re-releases 75
Apidya ● Jack Nicklaus Unlimited Golf And Course Design ● Body Blows AGA ● Indiana Jones And The Last Crusade ● Dune ● Leisure Suit Larry 3 ● King's Quest 3 ● Worlds Of Legend: Son Of The Empire
Gamebusters 79
Helping Hand 82

AMIGA FORMAT'S REVIEW POLICY

Every month we scour the world's software houses for the latest and greatest Amiga games. Naturally we try to ensure we keep you as up-to-date with the latest developments as possible and we'll stop at nothing to bring you definitive, no-nonsense reviews of the games that matter.

WHAT OUR REVIEW SCORES MEAN

90+%
The *crème de la crème* of Amiga games. Only the very best, most playable and original games are awarded an *Amiga Format* Gold, the most highly-prized rating there is.

80-89%
These games are considered to be very good, but due to minor flaws are not the finest examples of their genre.

70-79%
These are good games which are well worth buying, especially if you have a special interest in a certain game type.

60-69%
Average releases with limited gameplay and appeal. Games in this category tend to have significant flaws.

50-59%
Below average games like this are unlikely to impress your mates or your wallet. Try to avoid if you can.

40-49%
Overwhelmingly poor quality games with major flaws and appalling gameplay. They're an embarrassment, frankly.

Less than 40%
The lowest of the low. Don't even consider borrowing 'em.

JAMES POND 3

Can the world's fishiest secret agent live up to his superhero reputation?

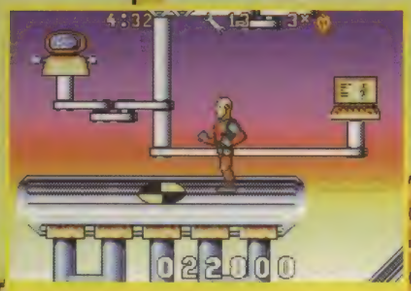

CRASH DUMMIES

No-one's more accident-prone than the armless (and legless) stars of this cutesy platformer. Swerve on over to page... 62

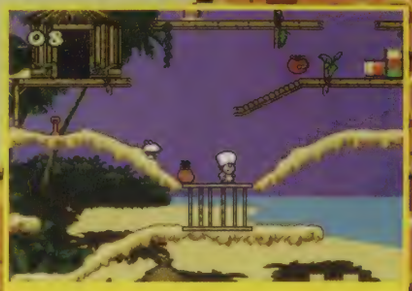

OUT TO LUNCH

Discover a world of gastronomic delights as chef Pierre goes in search of the various missing ingredients. 54

SYNDICATE
AMERICAN REVOLT MISSIONS DISK

***Amiga Format*, the world's best Amiga magazine, has teamed up with those wonderful people at Bullfrog to bring you an earth-shattering exclusive...**

You struggled to take control of the Americas first time around, but now the natives are rebelling against the living conditions imposed by your regime. The stakes are high – if the people of North and South America regain their independence your status as Syndicate executive and controller of the Earth is in jeopardy. You have to win back the Americas.

This add-on disk contains 21 new missions against fearsome opponents – the American agents are twice as fast as their predecessors and shoot without hesitation. Your success against such overwhelming odds requires deft selection of weaponry and every ounce of skill you picked up from the original game.

Syndicate: American Revolt is available exclusively through *Amiga Format* for the bargain price of £12.99. You cannot buy this missions disk in the shops or from any other magazine. What are you waiting for? Just fill in the form on this page and send your payment to the address shown to experience the ultimate *Syndicate* challenge.

YES!

Please rush me a Syndicate: American Revolt missions disk

Please send me_____ copies of the Syndicate missions disk at £12.99 each.

Name _____

Address _____

_____

_____

Post code _____

Method of payment, please tick

Access ☐ Visa ☐ Cheque ☐ Postal Order ☐

Card no. ☐☐☐☐ ☐☐☐☐ ☐☐☐☐ ☐☐☐☐

Expiry date ☐☐ ☐☐

Make cheques payable to Future Publishing Ltd.

Send this form to: Future Publishing, Syndicate Missions Disk, FREEPOST, Cary Court, Somerton, Somerset TA11 7BR. **AMFSD**

BULLFROG PRODUCTIONS LTD

NEXT BIG THING? SIM CITY 2000

Plan, build, maintain, get totally wiped out by an earthquake – that's life in Rob Mead's city...

When the original *Sim City* was released four years ago it was an instant smash. You were given a scrap of virgin soil and expected to build a thriving city from scratch – from road and rail networks to parks and residential areas. *Sim City* gave you complete control, but you also faced innumerable problems: your people were never happy, there was always an earthquake or financial crisis lurking just around the corner.

With *Sim City 2000*, Maxis have added a whole new dimension – isometric 3D. You can now admire the buildings and neighbourhoods you create from the comfort of your city hall office, marvelling as schools, libraries, factories, airports and archologies (cities in the sky) spread across the landscape.

The third dimension also means you can pay more attention to underground water and sewage systems, subways and tunnels.

Of course, the success or failure of your city is decided by its inhabitants and they expect a great deal for the taxes they pay you.

As the population increases, you have to provide what they want: rip up the road network and start laying railway lines, provide low-cost housing for poorer citizens, build hospitals, and site police stations to quash the inevitable frictions between different communities. Fail to keep your people happy and they'll go elsewhere – neighbouring cities may be offering a better quality of life or industrial facilities than yours.

After several weeks of tweaking and refining your expanding city, you can do the dirty town planner deed and start ripping it all up again, just to see what happens. You can inflict fire, floods, nuclear accidents and metal monsters on your population. Finally, *Sim City 2000* also offers a magnify option enabling you to zoom in on areas of your city and, of course, you can import cities you've created using the 1990 original.

Sim City 2000 is out in September for hard-drive-equipped AGA machines only, price £34.99. More details from Maxis' UK office on 071-490 2333.

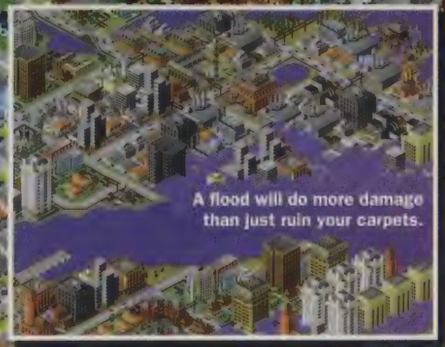

A flood will do more damage than just ruin your carpets.

Fire can destroy vast areas of the city if you don't deal with it quickly.

COMING AT

Big games, little games, good games and bad games all come under Rob Mead's unstinting gaze this month as he checks out what's underway and on the way.

STAY INFORMED!

Our up-to-the-minute listing of forthcoming releases

JULY

Breach 3	**Impressions**	Strategy from the specialists
Brian The Lion CD32	**Psygnosis**	Platformer with the cutest lion since *Daktari*
Bump 'n' Burn	**Grandslam**	Cute *Super Mario Kart* competitor
Cyberspace	**Empire**	Futuristic 3D adventure game
Ishar 3	**Daze/Silmarils**	Latest instalment in French RPG series
Jungle Strike CD32	**Ocean**	32-bit version of *Desert Strike* sequel
Kings Quest 6 AGA	**Sierra**	Revolution's medieval graphic adventure
Legacy Of Sorasil CD32	**Gremlin**	Enhanced version of isometric RPGer
Litil Divil	**Gremlin**	Dozy demons go on a quest for food
Lovers Guide CD32	**Supervision**	Better than gawping at Dr Ruth's wrinkles
Man U Prem League CD32	**Krisalis**	Fergie's army marches on to the silver disc
On The Ball World Cup	**Daze/Ascon**	Germany's answer to World Cup fever
Putty Squad AGA, CD32	**System 3**	Eagerly-anticipated *Super Putty* sequel
Reunion	**Grandslam**	Indulge in a spot of space adventuring
Robinson's Requiem	**Daze/Silmarils**	Battle with dinosaurs, dust and disease

AUGUST

Champ Mgr End Of Season	**Domark**	More milk-the-fans management malarkey
Dennis & Gnasher	**Alternative**	Beano faves get rescheduled release
Dragonstone	**Core Design**	Isometric RPG from creators of *Darkmere*
G2	**Psygnosis**	Tense 3D shoot-em-up in *Aliens* mould
On The Ball (normal)	**Daze**	Standard version of World Cup footy game
Seventh Sword Of Mendor	**Grandslam**	*Dungeon Master*-style RPG adventure
Theme Park	**Electronic Arts**	Bullfrog show Disney how it's done
Tracksuit Manager 94	**Alternative**	Or how to run a sports shop in easy stages
Turbo Trax	**Kompart**	Top-down racer originally due through Daze
World Cup USA '94	**US Gold**	Officially endorsed version of the tournament

SEPTEMBER

Big Sea	**Krisalis**	Maritime trading game in *Patrician* vein.
Champ Mgr Italia Data Disk	**Domark**	Yet more milk-the fans management malarkey
England World Cup 94	**Grandslam**	Titter, titter. If only, eh readers?
Kevin Keegan Player Mgr	**Imagineer/Anco**	*Kick Off 3* gets management add-on
King-Pin	**Team 17**	Beats those bowling alley blues
Kingdoms Of Germany	**Krisalis**	A much-improved sequel to *Vikings*
KTM Motorcross	**Renegade**	Motorbikes, mud, thrills and spills
Lemmings 3	**Psygnosis**	Can DMA improve on *Lemmings 2* ?
Marvin Minx	**21st Century**	Platformer from pinball publishers
Ruff 'n' Tumble	**Renegade**	Fast and furious platform shoot-em-up
Rugby League Manager	**Alternative**	Variation on footy management sim
Scavenger 4 CD32	**Psygnosis**	Should make *Microcosm* look like *Pong*
Sim City 2000 AGA	**Maxis**	The ultimate god game, now in 3D
TFX	**Ocean**	Hi-tech flight sim from Digital Image Design
Troll Islands	**Millennium**	Fuzzy green-haired kids' toys in platformer
Universe	**Core Design**	Futuristic sequel to *Curse Of Enchantia*
World Class Cricket CD32	**Audiogenic**	End-of-season hard ball special

NOT TONIGHT, JOSEPHINE

Flight sim specialists MicroProse are delving back into the dim and distant past for their new military strategy game, *Fields Of Glory*. Set during the Napoleonic Wars of the 19th century, *Fields* follows Napoleon's escape from the island of Elba and the four major battles leading up to and including Waterloo.

The game features a database of historically accurate facts and figures on the people, places and strategies employed in each battle and comes with MicroProse's Close Quarters Combat System which enables you to get right into the middle of the action.

Fields Of Glory is released in September, price £34.99. For more information, contact MicroProse on 0454 326532.

Relive the battles of Ligny, Quatre Bas, Wavre and Waterloo in *Fields Of Glory*, the new war game from MicroProse.

THE LONGEST DAY

An RAF Spitfire with D-Day markings patrols the Allied beaches in *Overlord*.

Virgin Interactive commemorate the 50th anniversary of D-Day with a 3D flight sim called *Overlord*. Developed by *Reach For The Skies* (*AF48*, FG90%) creators Rowan Software, *Overlord* puts you in control of a Spitfire, Typhoon or Mustang on a series of missions, culminating in raids over the D-Day beaches. Missions include escort duties, air-to-ground attacks and mid-air scraps. *Overlord* is out in September, price to be confirmed. Call Virgin Interactive on 081-960 2255.

DETECTIVE ON WHEELS

Join Private Investigator Dorally as he fends off the cops and catches crooks.

Finnish programmers Terramarque's follow-up to *Elfmania* (*AF60*, FG92%) will put you behind the wheel of a hot-rod motor in *P.I.D.*

P.I.D. is actually Private Investigator Dorally, an ace detective who has to tear around six race circuits collecting baddies and reward money and avoiding the police who want to get in first. Terramarque are looking for a UK publisher for *P.I.D.* and hope for an early 1995 release. Contact them at: Terramarque PID, PL 364, 00121 Helsinki, Finland.

EMPIRE'S FLYING CIRCUS

Forget all that fly-by-wire and nuking baddies from a distance nonsense; Empire have come up with a back-to-basics flight sim for real pilot wannabees.

The Dawn Of Aerial Combat takes you back to the opening decades of the 20th Century and drops you in the cockpit of one of 15 World War One aircraft. The game is packed with period detail, including background information on the real fighter aces and planes which dominated the air battles. The 3D sections are realistically animated and you're never that far away from a teeth-rattling dogfight. *The Dawn Of Aerial Combat* is released in September, price to be announced. Contact Empire on 081-343 7337.

Earn your wings with some real seat-of-the-pants flying in Empire's new flight sim.

TRACTIONS

GREASING THE GEARS

The phenomenal success of the *Lotus* series has obviously spurred Gremlin Graphics on to bigger and better things with the imminent release of *Top Gear 2*, possibly their finest racing sim to date. Developed in-house using a vastly improved *Nigel Mansell* game engine, *Top Gear 2* features 64 circuits from 16 countries, a two-player option and a full championship mode. The game also features three difficulty levels, the ability to customise your car with up to eight different paint finishes and four different weather patterns.

The aim of the game, as ever, is to win as many races as possible, but you also stand to win pots of money which can be used to add up to 36 different pieces of kit to your car. Indeed, winning the championship is only possible if you have a top-notch armour-plated monster motor at your disposal.

Top Gear 2 is released initially on the A1200 in July, with a CD^{32} version available in September. A third version for A500 and A600 owners is set to follow a month later. All versions of the game will cost £25.99. Race to your nearest phone and give Gremlin a call on 0742 753423 if you want to know more.

Kerrash! Gremlin's fab new racing game *Top Gear 2* features plenty of whiplash-inducing crashes, collisions and somersaults. Just like the real thing.

OCEAN GET VICIOUS

Kid Vicious may not be as cute as *Sonic*, but he's just as tough, athletic and resourceful as anything those console chappies can throw at you.

Originally due for release through Gremlin, *Kid Vicious* charts the adventures of a muscle-headed caveman as he run, jumps and smashes his way through five massively *Sonic*-influenced worlds.

Programmed by Magnetic Fields – the team behind the *Lotus* and *Supercars* games – *Kid* is filled with cutesy enemies, hazardous puzzles and a wealth of sub-games including *Space Invaders* and *Breakout* clones. Each of the five worlds has four massive levels, complete with parallax scrolling, unfeasibly steep slopes and springboards.

Kid Vicious should find its way into the shops at the end of August, price £25.99 Publishers Ocean have yet to confirm a CD^{32} version, but you can find out more by phoning them on 061-832 6633.

BENEFACTOR'S RAINBOW WARRIORS

There are puzzles, platforms and hazards galore in *Benefactor*, a *Flashback*-style tale of merry men and rainbow machines.

Psygnosis have teamed up with Swedish developers Digital Illusions to bring you a curious platformer called *Benefactor*. Part *Flashback*, part *Lemmings*, *Benefactor* features screens full of tiny sprites and a particularly athletic square-jawed hero.

Your adventure begins when you receive a message from the jolly inhabitants of Lullyat. Their magical rainbow machine has been stolen by the neighbouring Minniats who have also kidnapped the peace-loving merry men and deposited them on six hostile planets. It's your job to track down the merry men and return the rainbow machine to its rightful owners.

Benefactor is available now, priced £25.99. Call Psygnosis on 051-709 5755 for more details.

TOTAL TOXIC OVERLOAD

Even Mad Max would find the contaminated water, maggots, snakes and dog farms tough going in Max Design's apocalyptic *Burntime*.

Whale's Voyage developers Max Design, in a collaboration with Greenpeace Austria, are hoping to deliver a stark environmental message with their latest release, *Burntime*. Mixing strategy, trade and role-playing elements, *Burntime* takes you to an apocalyptic near-future where political anarchy and total toxic overload threaten everyone's chances of survival.

The aim of the game is to control the access ways to five major cities and defeat both computer-controlled opponents and human players. You and your people are under constant threat from food and water shortages, pollution, mutants and the searing rays of the sun. To help you there are 200 different characters who can be recruited to set up dog-meat and snake farms, 80 different pieces of technology and a two-player mode which enables you to play co-operatively against the three computer opponents.

Burntime is released in August, price £34.99. Give Kompart a ring on 0438 840004 if you want to know more.

Team 17 are releasing a special edition of their *Alien Breed 2* shoot-em-up in September called *Tower Assault*. Phone 0924 318740 for more details.

Soccer Kid CD^{32} adds seven minutes of cartoon quality animation to the AGA version. It's available in July from Krisalis (0709 372290), priced £29.99.

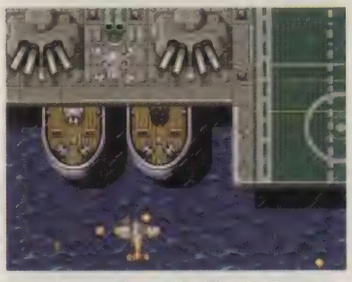

Terrorise swathes of baddies in *Banshee*, a frantic top-down shoot-em -up for AGA and CD^{32} machines. More details from Core Design on 0332 297797.

Kompart's publishing arm Black Legend are releasing a slick 3D flight sim called *Embryo* in late September. Call 0438 840004 for more info.

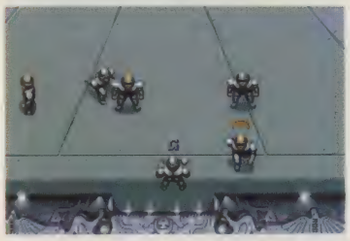

Renegade (071-481 9214) follow up the astounding success of *The Chaos Engine* with a specially enhanced CD^{32} version of *Speedball 2*.

KICK

you know it's...

International action at its dazzling best. The atmosphere is electric as the stage is set for the World's best players to display their awesome skills. KICK OFF 3 is a game for the true soccer fan. Top footballing Nations from 5 continents battle for soccer's biggest prize - The World Cup. Thrill to the one touch football of the South Americans, the power play of the North Europeans and the skillful yet eccentric African nations. Stamp your authority on the match using the key players within the team. Each country has its own style play dependent on the way these players are used. Be sure to play to your team's strengths. Use

AMIGA

PC COMPATIBLES

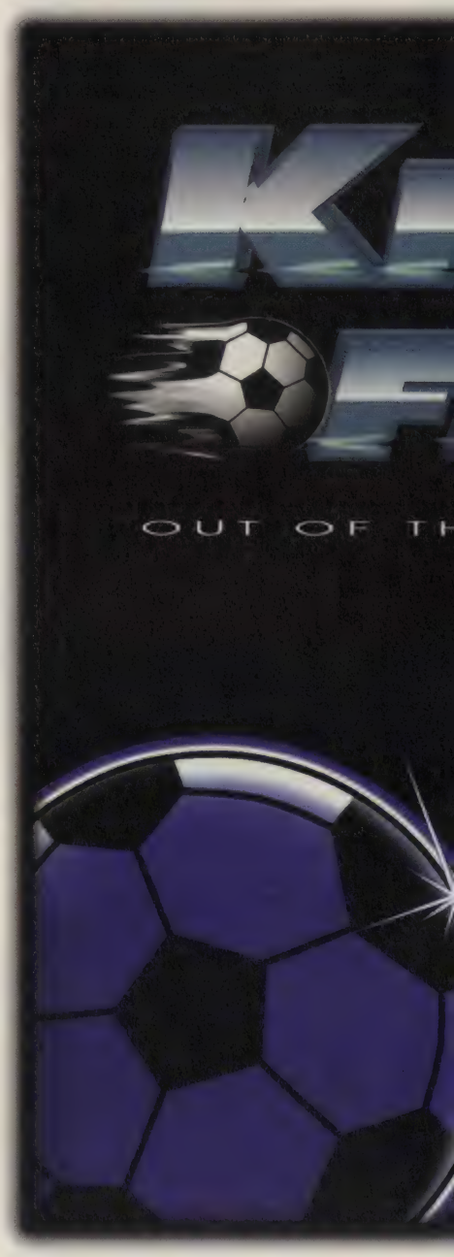

CD32 **PC & COMPATIBLES** **PC CD ROM**

© Copyright 1994 Anco Games. Published by Anco Software Ltd, Unit 7, Millside

KICK OFF 3

the Brazilian **Playmakers** to split the opposition with pinpoint passes or the German **Sweeper** to build from the back. Play the ball to the dashing full backs from Cameroon or release the flying Dutch **Wingers**.

PC COMPATIBLES

KICK OFF 3 is packed full of dynamic features that set it apart from any other football game.

Over 2000 frames of animation for smooth, fast flowing International action and multi directional pitch scrolling. Thirty different **SET PLAYS** for corners and free kicks give the most dramatic dead ball situations ever. A practice mode allows you to specialise dribbling, overhead kicks, volleys, flicks, diving headers and the deadly **AFTER TOUCH**. Switch your tactics and your side's style of play with a **TEAM TALK** at the right time. Speed and ball control options give instant playabilty for novice and master gamer alike. Soccer realism with Match facts, a Man of the Match award, action replays, all the latest soccer laws and much more.

kickin'

AMIGA 500/600/1200

Industrial Estate, Lawson Road, Dartford, Kent DA1 5BH Tel: 0322 292518 Fax: 0322 293422

ANCO

THEY THINK IT

Once there was 'flick to kick', now it's 'tap fire to trap', but one thing's the same – we can't get enough of footie games. Steve Bradley presents your 1994 World Cup round-up.

Commodore UK have sponsored Chelsea Football Club since before *Amiga Format* even existed, but it's only in the last couple of seasons that the Amiga logo has graced the Londoners' blue shirts. Perhaps that's what got them to the FA Cup Final in 1994. Sadly it won't happen again, because next season Dennis Wise's shirt will carry the name of a new sponsor.

The World Cup is upon us once again, that fine footballing festival which transforms the earth into Planet Football. No England, Scotland, Northern Ireland or Wales this time, but no matter; we have our memories. There's 1966, Archie Gemmill's memorable goal against the Dutch in '78, 1966, Platt's last-gasp winner against Belgium, 1966, and Gerry Armstrong's belter that defeated the Spanish on their own soil in 1982. Oh, and 1966, of course. That ball never crossed the line – God bless Russian linesmen.

Over the next five pages we trace the history of Amiga football games and check out all the latest releases, then take a look at what we can expect to see over the next few months, as well as casting the odd wry glance in the direction of the 'People's Game'.

Amiga football arcade sims can be split into two distinct dynasties – *Kick Off* and *Sensible Soccer*. These games changed the face of the soccer simulation by perfectly combining attractive visuals with speedy, smooth scrolling and stunning playability. *Sensible Soccer*'s closest contender at the moment is probably *Goal!*, written by Dino Dini (who was also responsible for the first two *Kick Off* games). Many have tried to emulate the *Kick Off* and *Sensible* series, but most have failed. In fact, the past four years has seen over 50 football-based releases, many of which have been appalling.

But footer games are not just about smacking in the winning goal – many prefer the gentler art of the management sim, where you pit your wits against the best bosses in the business and try to pick a winning team. Whatever your preference, the Amiga is so richly served, there is sure to be a game to suit your soccer needs. Pheeeeep!

A CHRONOLOGY OF AMIGA FOOTBALL GAMES

Some have been classics, many have been trash, but the Amiga has always had plenty of footie games...

1989 - World Cup qualifying

Way back in 1989, a young slip of a lad named **Kick Off** (*AF1* 91%) entered the footballing fray. Smooth and slick, it was to become the benchmark for Amiga soccer games.

MicroProse Soccer (*AF1* 67%) boasted banana kicks and opted for large, cartoon-style graphics but fell down with a bump on playability.

1990 - World Cup Italia

Fighting Soccer (*AF6* 43%) stepped into the ring, fists aloft, but was far too slow, while **Superleague Soccer** (*AF6* 48%) was just too darned complicated for its own good. Result: first round knockout for *Kick Off*.

Kenny Dalglish Soccer Match (*AF8* 31%) was a simple, side-on viewed arcade game let down by "appalling gameplay". Poor old Kenny.

The tenth issue of *Amiga Format* welcomed World Cup fever and not one, but three new releases. **Player Manager** (93%) successfully mixed *Kick Off* with management sim tactics, while **Manchester United** (62%) attempted the same but turned out to be relegation fodder. **Italia '90** (27%) was just plain sluggish. One month later, **World Cup Soccer Italia '90** (*AF11* 74%) offered the now-familiar viewed-from-above perspective although it was felt to be Second Division when compared to the then all-conquering *Kick Off*.

The surprisingly named **Italy 1990** from US Gold (*AF12* 80%) upped the Amiga footballing tempo and was particularly strong graphically. Not that anyone plays it now, of course. And then came **Kick Off 2** (*AF13* 94%). Future Publishing ground

'S ALL OVER...

UP AND COMING GAMES

EMPIRE SOCCER '94

Empire 081-343 7337 ■ £25.99 ■ Out any moment now

Top coders Graftgold have joined forces with Empire Software to produce *Empire Soccer '94*, a quirky arcade number with 32 national sides, a multi-player option and a full World Cup competition. The teams each have six 'super powers', enabling them to gain superiority over their opponents. Look out for a full review next month.

FIFA INTERNATIONAL SOCCER

Electronic Arts 0753 549442 ■ £29.99 ■ Out July

EA's *FIFA Soccer* has already run riot over the consoles. The television-style view-from-somewhere-in-the-corner adds a new dimension to the footie sim and if EA can successfully convert the superb visuals and playability of the Mega Drive version to the Amiga, then we should be in for a real treat.

SENSIBLE WORLD OF SOCCER

Renegade 071-481 9214 ■ £25.99 ■ Out October

Retaining the playability of the original and adding a host of new features, *SWofS* (thank you) includes full management, player-manager and player-only facilities as well as 1,400 teams from around the world, so if you fancy running a Second Division Bolivian side (and who doesn't?) now is your chance. With 22,000 players (all real names) and an international transfer market, you can tempt stars from all over the world. Also included are referee and physio sprites and international sampled crowd chants, though it's not yet clear whether 'One-nil to the Arsenal' to the tune of The Pet Shop Boys' 'Go West' will get an airing.

WORLD CUP USA '94

US Gold 021-625 3366 ■ £27.99 ■ Out August/September

Coming from software giants US Gold, *World Cup USA '94* has a major tactical advantage in that it is the officially licensed game of the tournament. It plays safe with the top-down view perspective that's been conventional ever since *Kick Off* in 1989, as well as a host of options. The licence and marketing muscle of US Gold should ensure its success.

REAL WORLD FOOTBALL

Infogrames 071-738 8199 ■ £34.99 (A1200 and CD^{32} only) ■ Out June

Looks set to become one of the oddest Amiga football games. It features a 3D players'-view perspective, the 24 teams participating in the World Cup (lucky, eh?) and six others including England, Scotland and France. Also, there are 6,000 animations, 11 camera zooms per player and realistic team play – so the English play kick and rush (bit unfair, eh Tel?) while the Brazilians practice their ball control. Should be very interesting. Hopefully we'll have a comprehensive review next month.

KICK OFF 3

Imagineer/Anco 0322 292513 ■ £29.99 (£32.99 CD^{32}) ■ Out October

It's some four years since *Kick Off 2* volleyed all opposition out of the ground and after a timespan normally only associated with the release of Stone Roses albums, Anco are set to unleash *Kick Off 3*, this time utilising the unfashionable side-on perspective. Also in the pipeline is *Kevin Keegan Player Manager* combining *Kick Off 3* and a management section.

ON THE BALL

Daze 071-328 7762 ■ £29.99 ■ Out July

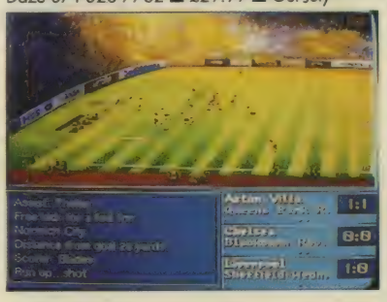

Entering the highly competitive management simulation market is *On The Ball*, which sets out to bring new levels of realism and playability to the genre. Its trump card could well be the TV-style coverage of each match, with commentary and action replays from vantage points around the stadium, a method more familiar with American Football games.

CLUB FOOTBALL – THE MANAGER

The Software Business/Imagine Home Entertainment 0480 496497 ■ £29.99 ■ Out soon

Attempting to tackle the opposition in their first outing, Software Biz are teaming up with programmers Teque to produce a comprehensive management sim. And to make it more realistic than the rest, they have added a special statistic for each player – an intelligence rating. The higher it is, the greater initiative the player will show. Not only that, managers will have to retire at 55 so you can't just paddle on until you eventually win something.

to a halt as folk gathered to worship its polished visuals, super sound and fabulous gameplay (bendy shots being a fabulous addition) while a 32-man inter-magazine league raged on and an FA Cup competition was fought out.

Oh no, look who it is! *Question Of Sport's* Crazy Horse **Emlyn Hughes** arrived on the hallowed turf of *AF's Screenplay* section with his endorsed **International Soccer** (*AF14* 78%) which, despite being a playable arcade game, put off many because of the words 'Emlyn' and 'Hughes'.

Everton FC Intelligensia (*AF14* 53%) – surely a contradiction in terms – was a straightforward soccer quiz, and not a particularly great one at that. As an alternative, **European Superleague** (*AF17* 74%), a quirky management sim, put you in charge of team affairs during a 'working' week.

1991 – EUROPEAN CHAMPIONSHIP QUALIFIERS

After the trauma of the World Cup, **Gazza II** (*AF20* 51%) hobbled on to the scene but its shoddy mix of arcade and management was a tearful affair. Not even the injury-prone Geordiemeister could save it.

World Championship Soccer (*AF20* 80%) was an altogether smoother affair, compared even to the champ *Kick Off 2*, but it couldn't match the wonderfully named **I Play 3D Soccer** (*AF24* 81%) which, despite being visually baffling, improved with perseverance.

Back for the second instalment of what has recently become a trilogy came **Manchester United Europe** (*AF25* 80%). Although favourably received back in '91, it hasn't aged well, particularly in terms of playability.

Not that it was worse than **Striker Manager** (*AF26* 53%) which looked absolutely daft.

Continued overleaf ➡

WORLD CUP YEAR '94

Empire 081-343 7337 ■ £29.99 ■ Out now

Includes – *Sensible Soccer, Goal!, Striker, Championship Manager '93/'94*

94%

Small sprites, top-down pitch and stunning playability make *Sensible Soccer* the greatest.

Dino Dini's *Goal!* is more of an arcade game than a soccer sim which is, perhaps, why it works.

When joystick-waggling takes its toll, *Championship Manager* is the ideal tonic. Oh, all right, it's even more tense.

Striker is probably the Amiga's fastest soccer sim ever. Unfortunately, the pace occasionally detracts from the gameplay.

This is impressive. Very impressive. In fact, I'm almost tempted to suggest that if you get a copy of this compilation, you won't really need to bother acquiring any more footie games – apart from *Sensible World Of Soccer*, of course. *Sensible Soccer V1.1* is the shining light of the bunch – a game so near to perfection you can almost smell the polish. The wide pitch view enables you to plan pinpoint passing moves, or you can simply hoof it up toward the strikers every time. The sound is tremendous – great airhorns and chants of 'Erik the Viking' – and even though the sprites are tiny you grow to love them like you love Granny. And Grandad. Programming genius.

Dino Dini is one of the most famous Amiga games programmers and made his name with the *Kick Off* series. *Goal!* saw him stray from the *Kick Off* name but again, Dino produced the goods. With more options than a pick 'n' mix stall, *Goal!* is fast, slick and immensely playable. It's more of a knock-about arcade game than a full-blown football simulation, though, and perhaps this is what makes it stand out from the crowd.

Striker received a whopping 93 per cent when it first arrived back in July '92. Played at an almost ridiculous pace, it has an end-to-end isometric perspective view of the pitch. The 64 international teams are all seeded, so if you're Qatar and facing the Germans then you will probably be on a hiding to nothing. But despite the speed, *Striker* remains a playable game let down by the fact that it's too easy to keep the ball at your feet. Fun, if a tad frantic.

Aha, the ubiquitous *Championship Manager '93/'94*. This is an excellent addition to the collection. When you're fed up with joystick-waggling, settle back in your sheepskin coat and attempt to steer your team to glory. This really is one of the best management sims around. There are plenty of features, loads of statistics and everything is beautifully laid out.

World Cup Year '94 is by far the best football compilation ever released and at 30 knicker, it really is a tremendous bargain.

INTERNATIONAL SOCCER

Zeppelin Games 091-385 7755 ■ £9.99 ■ Out now

30%

The slowest footie simulation ever, *International Soccer* is often the most humorous. Even my Gran's quicker.

Funny business, this. A game that looks pretty, yet plays like Harrogate Railway FC after a particularly heavy night on the beer. It could, in theory, be a lot of fun.

And it is – in small doses. It looks like *Sensible Soccer*, although the similarities end there. What we are treated to is a game so slow that a Terry Tortoise Select 11 could easily outpace many of the participants.

And though it's only a tenner, *International Soccer* provides only comedy value – just try playing two non-league teams.

Yet there are some nice graphic touches. Witness a goalscorer falling flat on his back after knocking it past the keeper, before the whole team run back toward the halfway line, arms aloft in triumph. Not a serious contender though.

All the players have made-up names, but you can edit in your own favourites.

CHAMPIONSHIP MANAGER END OF SEASON DATA DISK

Domark 081-780 2222 ■ £15.99 ■ Out soon

65%

Get up-to-date with the new *Championship Manager End of Season* data disk.

Bizarrely, this package includes a copy of Nick Hornby's excellent book *Fever Pitch*. The disk itself is simply an update of recent transfer activity, promotions and relegations (goodbye Swindon!) but unfortunately by the time next season starts there will no doubt have been a load more transfers. So it'll be out of date. Of course you need to have the original game, so the whole thing is pretty expensive and if Domark decide to bring out a *Start Of Season* disk in August you'll be feeling pretty miffed.

Rants aside, *Championship Manager* is a solid management sim and for fans who like a good read, Hornby's book is possibly the best ever written about football. Mind, if you can afford an extra 14 quid you'd be better off with the *Empire World Cup Year '94* compilation.

← 1992 – EUROPEAN CHAMPIONSHIPS, SWEDEN

A game for fans with a penchant for anoraks and lovely long train numbers, **Starbyte Super Soccer** (*AF33* 63%) was mostly text-based stuff, while Codemasters' **1st Division Manager** resembled *Kick Off*, though unfortunately, it wasn't.

The Manager (*AF35* 79%) came originally from Germany and was a winner all over Europe. It was an agreeably polished management sim, easy to get into, but still a collection of numbers to shuffle around.

Trumpet fanfare and off we head into July '92 whereupon a couple of gems popped up. **Sensible Soccer** (*AF36* 90%) was a self-confessed *Kick Off* derivative, but still toppled *Kick Off 2* from its perch – and the rest is history. Although **Striker** (*AF36*

93%) was warmly received and has since become a major console hit, in retrospect the game was a little too pacey for its own good, despite its amazing 3D 'in the action' viewpoint.

New *AF* ed Steve Jarratt checked out **Football Champ** (*AF37* 40%) only to discover that it was "practically unplayable". And with FA Cup winners Liverpool looking forward to their first appearance on the continent in a long while, **John Barnes European Football** (*AF37* 42%) was released – a side-on arcade number which under-achieved in a manner typical of Barnes himself.

It wasn't a case of "Do I not like that" when **Graham Taylor's Soccer Challenge** (*AF37* 82%) appeared. It was slick and superbly presented, and some wondered whether Turnip-head deserved such a game. **European Champions** (*AF38* 40%) arrived with a dodgy poster and the comment "the game is actually as crap as the poster". Says it all.

Way back in October '92 when Liverpool were

WEMBLEY INTERNATIONAL SOCCER

Audiogenic 081-424 2244 ■ A1200 £25.99 ■ CD^{32} £29.99 ■ Out now

79%

Enormous, detailed sprites are what separates *WIS* from its rivals.

If at first it flops, get yourself an endorsement and tweak accordingly before re-releasing. *Wembley International Soccer* appeared in a different guise some eight months ago and was known as *European Champions* (*AF52* 73%).

This time around, the club sides have been replaced by national teams, but other than that the differences are purely cosmetic. It's very distinctive in that the sprites are huge and the kit detail superb, and *WIS* (as we shall call it evermore) offers two pitch views – top-down and side view. The latter is the better option, extending more opportunity to plan and execute passing moves.

Unusually, there is an option for one player to use the CD^{32} controller (on both A1200 and CD^{32} versions) bringing into play all the buttons. Unfortunately, even with two CD controllers on the CD^{32} version, only one can make use of this option – a definite minus point. Plus points, though, are a one-touch passing option and an excellent tactics system which enables fine team tuning.

WIS is certainly different from most Amiga footie games and people looking for a change should enjoy it, but it is a tad slow. If you bought *European Champions* then don't bother; otherwise, *WIS* is a good addition to your collection, but unlikely to have the longevity of *Sensible Soccer*.

SENSIBLE SOCCER INTERNATIONAL EDITION

Renegade 071-481 9214, £19.99 ■ Upgrade for £8 ■ Out now – limited edition.

93%

Well, the rest are mere contenders, aren't they? This is the one. Fast, silky smooth and a pailful of playability – tremendous, Desmond. Included are all the teams participating in the World Cup and updated club sides (from the start of 93/94 season). You can enter the World Championship, which bears an uncanny resemblance to the World Cup, you get referees who waggle their fingers admonishingly. The gameplay remains reassuringly simple and although the press release claims that it's been 'tweaked', it's difficult to tell quite where. Maybe the goalies are a bit better – anyway, if it's not broken, don't fix it. We are not worthy.

GREAT WORLD CUP CHARACTERS SELECT 11

The world of soccer is filled with 'lads', 'characters' and the occasional 'nutter'. Here is *Amiga Format*'s choice for a characteristic soccer team...

Columbian Carlos Valderrama: a man of many talents – and even more split ends...

1. Rene Huigita
Custodian of the Columbian onion-bag bearing uncanny resemblance to King Charles II.

2. Josimar
The all-arms-and-legs Brazilian bananameister.

3. Ray Wilson
Yorkshire undertaker from the '66 side. Used to defend the box. Now he builds them.

4. Socrates
80 tabs-a-day Brazilian philosopher (cut down to 40-a-day for World Cup). Well choked after the defeat by Italy in '82.

5. Jack Charlton
'The giraffe'. Now 'St Jack' after Republic of Ireland's cup exploits. Entered folklore in Italia '90 on the Irish T-shirt which coupled Jack with the Pope, captioned 'Who's that with our Jack?'

6. Frank Rijkaard
Dreadlocked Flemish phlegm merchant deserves a jersey after the infamous gobbing incident with Rudi Voeller in Italia '90. Off you go, Frank.

7. Carlos Valderrama
Beautifully coiffeured Columbian striker. Once had his shorts 'interfered' with by Spanish defender.

8. Paul Gascoigne
Gifted, tear-stained, injury-prone Geordie waif.

9. Roger Milla
Heading towards the half century in years, yet possessor of the finest post-goal wiggle since James Brown.

10. Diego Maradona
Bullish, powder-snorting soccer genius with a penchant for Messianic claims. (And the bloke who probably robbed us of the '90 World Cup.)

11. Pac Doo Ik
North Korean howitzer merchant who sent the Italians packing way back in '66 at that most glorious of footballing shrines, Ayresome Park, Middlesbrough (the one in Cleveland).

still famous, they lent their name to the peculiarly monikered **Liverpool** (*AF39* 45%), but it turned out to be as dreadful as their 1993 form.

Des and Jimmy made an appearance in **Match Of The Day** (*AF40* 56%), a management sim which singularly failed to inspire.

1993 – World Cup qualifiers (oh dear...)

All rivals were quickly forgotten when the tweaked **Sensible Soccer V1.1** (*AF42* 80%) re-appeared, this time with the back-pass rule implemented and red and yellow cards for those players who enjoyed getting 'stuck in'. Gosh, we were a bit harsh on the mark though.

Leeds United Champions! (*AF42* 32%) – my, that has a ring to it – was a sad attempt to cash in on the team's recent success and predictably failed

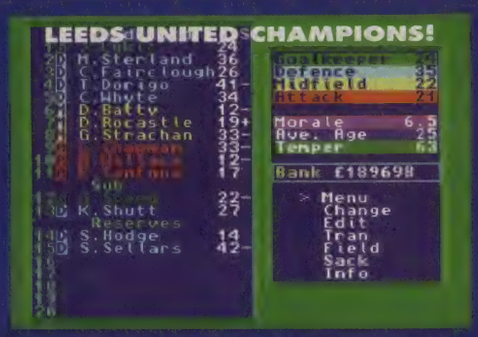

miserably. Some consolation to real fans was the fact that Gremlin finally cracked the art of the management sim with the excellent **Premier Manager** (*AF43* 87%) but the Amiga footballing joy lasted but a month before **Euro Soccer** (*AF44* 45%) reared its ugly sprites. Poor 3D graphics and shocking scrolling relegated it forthwith. Domark's **Championship Manager '93** (*AF48* 82%) improved considerably on the original, providing staunch opposition to newcomer *Premier Manager*.

Kick Off programmer Dino Dini weighed in with **Goal!** (*AF49* 88%) in an attempt to wrestle the ball from *Sensible Soccer*. Good though *Goal!* was, it never quite managed to dispossess solid old *'Sensi'*, as folk were now starting to call it.

Young Trevor Jenkins – AKA **Soccer Kid** (*AF51* 93%) caused a stir with his fab platform antics and had the office in awe for weeks while **European Champions** (*AF52* 73%) coupled giant sprites with

Continued overleaf ➡

"DO I NOT LIKE THAT"

10 tragic World Cup incidents involving the British.

"Here, linesman! Tell that ref he's lost me my job!" If that were true, the ref would have a nation's thanks...

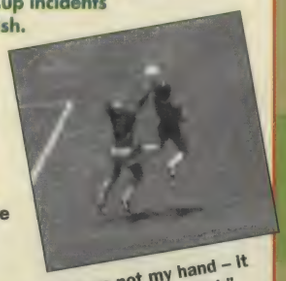

"It was not my hand – It was the hand of God," Maradona suggested. Who knows?

1. Maradona's handball goal against England in Mexico '86. Ref's name, Alfonso Benacur – remember it. The second goal was jammy too.

2. Scotland The Brave slayed by the mighty Peru in 1978.

3. Willie Johnston's early bath after the infamous drugs test in Argentina.

4. Tears of a clown – Gascoigne's heart-wrenching Italian sob.

5. Bobby Moore's incarceration in Bogota for the alleged theft of a necklace. Our Bobby? Never.

6. The 'inspirational' introduction of Steve McMahon to enable England to 'defend' their lead against the Republic four years ago.

7. Chris Waddle's penalty miss. Doh!

8. Alan Rough. Permed Scottish between-the-sticks man who made Gary Sprake look as solid as a rock.

9. 'Super' Mo Johnston's miss from six yards against the Brazilians in 1992.

10. Bobby Charlton substitution against Germany in 1970 when we were coasting at 2-0. Result: 3-2 reverse. Yikes!

Never mind, mate. We'll play out a tedious draw with the Argies instead.

TEL IT LIKE IT IS

10 great British World Cup incidents

"Anybody want to buy a restaurant? No? Ah, well. Darren, you're in. Good boy."

1. Northern Ireland's victory over hosts Spain in '82.

2. The folk on the pitch who thought that it was all over before it really was in '66.

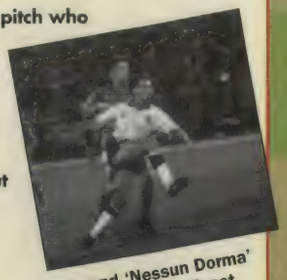

This and 'Nessun Dorma' make one of the finest footie moments ever.

3. Platt's goal which knocked out Belgium in Italia '90.

4. Scotland's victory over Holland in 1978. "Gemmill. Still Gemmill. 3-1!"

5. Bryan Robson's goal after only 27 seconds into the France game in 1982.

6. Norman Whiteside's appearance in Spain '82 which made him the youngest player ever in the World Cup finals.

7. Pickles the dog finding the Jules Rimet Trophy hidden in a bag under a bush after its theft way back in '66.

8. Lineker's equaliser against the Germans in the 1990 semi-final.

9. Wales qualifying for the World Cup in Sweden in 1958.

10. Gordon Banks' famous save from Pele header in Mexico '70.

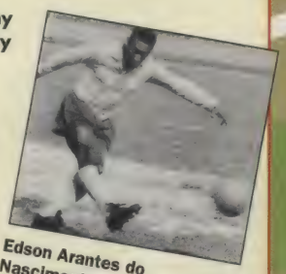

Edson Arantes do Nascimento – the king.

LEAGUE TABLE OF THE TOP 10 AMIGA FOOTBALL GAMES

1. Sensible Soccer
2. Goal!
3. Premier Manager 2
4. Manchester United Premier League Champions
5. Championship Manager '93
6. Kick Off 2
7. Wembley International Soccer
8. Striker
9. Sierra Soccer
10. Tactical Manager

FIVE GREAT AMIGA ARCADE FOOTBALL GAMES

KICK OFF 2 (AF13 94%)

The original great Amiga soccer game, it inspired the Sensibles to write their own version. Quick, quirky, and immensely playable, it still finds favour with many.

SENSIBLE SOCCER 1.1 (AF42 80%) &1.2 (AF61 93%)

The best, and the more you play it, the better it gets. Tiny sprites, great gameplay and thousands of copies sold, this is the one to beat. Look out for the all-encompassing *Sensible World Of Soccer* in Oct.

The original – *Kick Off 2*.

STRIKER (AF36 93%)

Rage's superfast footie game caused a stir two years back but hasn't lasted the pace. It's far too easy to run around the pitch with the ball but isn't bad for a tenner.

GOAL! (AF49 88%)

Dino Dini's *Kick Off* follow-up offered two views and remains one of the best footer games around. However, it couldn't quite match up to the success of its famed ancestor.

MANCHESTER UNITED PLC (AF58 81%)

The third in the *Man U* series, and the best. Loads of teams, a *Kick Off*-esque control and an innovative TactiGrid ensured a high chart placing. The words 'Manchester' and 'United' helped too.

⬅ some rather confusing gameplay a month later. **Premier Manager II** (*AF53* 89%) sufficiently improved on the original for a near-Gold rating.

1994 – WORLD CUP USA

Although Zeppelin's **Premier Division** (*AF56* 50%) added nothing to the management sim genre and was promptly slaughtered by **Championship Manager Italia** (*AF58* 85%), a detailed journey into the highly glamourous world of Serie A.

Manchester United Premier League Champions (*AF58* 81%) combined solid gameplay with management tactics and a ground-breaking TactiGrid system which enabled you to produce some wicked formations.

Although a considerable improvement on the first two in the series, *MUPLC* (says it all really) wasn't quite the *Sensible* beater that many were touting it as.

Despite being named after a superb car, **Sierra Soccer** (*AF60* 68%) offered much but delivered little into the box. You could score the most fantastic goals but programming glitches saw it cut down savagely in its own half.

The heavily text-based **Tactical Manager** (*AF60* 78%) took management sim detail and then added more facts and figures. And then more. Polished fare, but for aficionados only.

So that's it then – Amiga football games, management games and soccer oddities. Ne'er a finer selection could you find on any format. Oh, and add to that little lot the new releases for World Cup year – *Sensible Soccer International Edition*, *International Soccer* and *Wembley International Soccer* – all of which are reviewed this month.

- BE CAPELLO
- BUY BAGGIO
- BUILD THE GREATEST TEAM IN THE WORLD

CHAMPIONSHIP MANAGER ITALIA

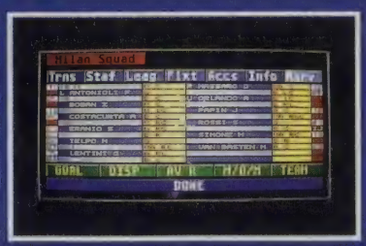

- This detailed simulation of both Serie-A and Serie-B of the Italian Football League, includes all the correct rules of Italian football, featuring the correct play-off systems and 2 points for a win .
- All major competitions including the Italian Cup, European Cup, Cup Winners Cup, UEFA Cup, and Anglo-Italian Cup are fully implemented.
- Full details on all players in Serie-A and Serie-B including full career histories and accurate ratings for passing and tackling. Additional information is provided by Italian researcher Giancarlo Rinaldi, and World Soccer Magazine.
- Details on players in Serie-C. Pool of the world's best foreign players.
- Realistic transfer system which conforms to the Italian method.
- All aspects of the game adjusted to suit Italian football for example the use of five possible substitutes in matches.
- Includes all the features of our best selling Championship Manager '93 published by Domark Software Ltd.
- Game runs over 40% faster than the original Champ Man '93.
- Comes fully packaged, including comprehensive manual, which includes a unique guide to Italian lower division players.

AVAILABLE EXCLUSIVELY FROM INTELEK AT THE UNBEATABLE PRICE OF £17.00

NAME
ADDRESS
POSTCODE PHONE
ITEM PRICE
MACHINE

AMIGA FORMAT

Make cheques or postal orders payable to:
INTELEK PO BOX 1738, BOURNEMOUTH BH4 8YN
Price includes post and packaging £17.00. Please allow 28 days for delivery.

INTELEK

European computer wear

PHONE 0480 498889
Fax: 0480 496379
Open 5 days a week 9am - 7pm

CD32 TITLES

ALIEN BREED 2	18.99
ALIEN BREED / QWAK	16.99
*ARCADE POOL	9.99
BATTLECHESS	19.99
BRUTAL SOCCER	18.99
*CANNON FODDER	CALL
CAPTIVE 2 - LIBERATION	19.99
ELITE 2 - FRONTIER	19.99
HEIMDALL II	22.99
GUNSHIP 2000	18.99
JAMES POND 3	18.99
JURASSIC PARK	19.99
LABYRINTH	9.99
LIONHEART	13.99
LOST VIKINGS	19.99
*MAN UNITED-PREMIER LEAGUE	18.99
MICROCOSM	31.99
NICK FALDOS GOLF	22.99
PROJECT X/F17 CHALLENGE	16.99
RYDER CUP	19.99
SENSIBLE SOCCER	17.99
*SKIDMARKS	CALL
SUPER PUTTY	9.99
*SUPER STARDUST	CALL
ULTIMATE BODY BLOWS	19.99
URIDIUM 2	16.99
WHALES VOYAGE	19.99
ZOOL	17.99

MEMBER OF DIRECT MARKETING ASSOCIATION

AMBERMOON	22.99
AMBERSTAR	17.99
ARCADE POOL	7.99
ARCHER McLEAN POOL	9.99
ARMOUR GEDDON 2	19.99
APOCALYPSE	15.99
APPROACH TRAINER	17.99
A-TRAIN	12.99
•BATTLE ISLE 2	CALL
BATTLE OF BRITAIN	11.99
BATTLETOADS H/D	13.99
BENEATH THE STEEL SKY	20.99
BENEFACTOR	17.99
BODYBLOWS	8.99
CAMPAIGN 2:GLOBAL CONFLICT	22.99
CANNON FODDER	19.99
CAPTIVE 2	20.99
CHAMPIONSHIP MANAGER SEASON DATA	10.99

GAME OF THE MONTH

THEME PARK

A1200 ONLY – £23.99

AMIGA TITLES

CHAMPIONSHIP MANAGER ITALIA	16.99
CIVILIZATION	22.99
•CLAWS	14.99
•CYBERPUNK	CALL
•CYBERSPACE	22.99
DARKMERE	19.99
DARKSEED	19.99
DEMOMANIAC	17.99
D-GENERATION	11.99
•DIGGERS	17.99
DUNE 2	18.99
DUNGEON MASTER/CHAOS	17.99
ELFMANIA	16.99
•EMPIRE SOCCER	17.99
EVOLUTION - LOST IN TIME	CALL
EYE OF THE BEHOLDER	11.99
•FIELDS OF GLORY	CALL
FLASHBACK	20.99
FRONTIER - ELITE 2	18.99
GUNSHIP 2000 (A1200)	22.99
HARPOON V.121	9.99
HEIMDALL 2	22.99
INDY JONES FATE OF ATLANTIS	24.99
INTERNATIONAL MANAGER	16.99
•ISHAR 3	CALL
JAMES POND 3 (A1200 ONLY)	18.99
JET STRIKE	15.99
JOHN MADDEN (AMERICAN) FOOTBALL	10.99
K240	19.99
KINGMAKER	24.99
•KINGS QUEST 6	28.99
LEMMINGS 2 - THE TRIBES	15.99
LIBERATION - CAPTIVE 2	19.99
LOST VIKINGS	20.99
LURE OF THE TEMPTRESS	9.99
MICRO MACHINES	16.99
•MIG 29 - SUPER FULCRUM	9.99
MONKEY ISLAND 1	12.99
MONOPOLY	19.99
NODDY'S BIG ADVENTURE	16.99
OVERLORD	23.99
PERHILLION	17.99
•PINKIE	16.99
POLICE QUEST 2	9.99
•ROBINSONS REQUIEM	19.99
ROBOCOD - JAMES POND 2	8.99
SABRE TEAM (A1200)	19.99
SLEEPWALKER	9.99
SIERRA SOCCER	16.99
SIM CITY 2000	CALL
SIM CITY CLASSIC	9.99
SIM CITY DE-LUXE	17.99
SIMON THE SORCERER	26.99
SKIDMARKS	17.99
SPACE LEGENDS	19.99
STARDUST	10.99
STREETFIGHTER 2	10.99
SUPERSTARDUST (1200)	16.99
SYNDICATE	21.99
TACTICAL MANAGER	19.99
THE SETTLERS	24.99
TORNADO	20.99
TOTAL CARNAGE	16.99
•TRACKSUIT MANAGER 94	17.99
•TWILIGHT 2000	22.99
UFO - ENEMY UNKNOWN	22.99
ULTIMATE PINBALL	20.99
UMS COMPILATION	30.99
•UNIVERSE	CALL
URIDIUM 2	16.99
WING COMMANDER	9.99
•WORLD CUP USA 94	18.99
WORLDS OF LEGEND	10.99
LIMITED VERY SPECIAL OFFERS	
+4D SPORTS DRIVING	8.99
+AIR SUPPORT	8.99
+BOB'S BAD DAY	8.99
+CAMPAIGN	18.99
+CAMPAIGN MISSION DISK	8.99
+CHAMPIONSHIP MANAGER 92/93	11.99
+CHAOS ENGINE	11.99
+COOLWORLD	9.99
+CURSE OF ENCHANTIA	8.99
+DISPOSABLE HERO	12.99
+DREAM TEAM	13.99
+F117A NIGHTHAWK	18.99
+GOAL	14.99
+LIONHEART	14.99
+LOTUS TRILOGY	11.99
+MEGATRAVELLER 2	8.99
+METAL MUTANT	4.99
+NICKY 2	12.99
+NIGEL MANSELL (A1200 ONLY)	9.99
+PREMIER MANAGER	9.99
+PREMIER MANAGER 2	11.99
+PRIME MOVER	12.99
+SECOND SAMURAI	16.99
+SENSIBLE SOCCER	13.99
+SHADOWORLDS	10.99
TWILIGHT 2000 (A1200 ONLY)	23.99
+THEATRE OF DEATH	13.99
+UNIVERSE	CALL
+ZOOL	10.99
+ZOOL 2	15.99
JOYSTICKS	
MAVERICK	7.99
THE BUG	10.99
SPEEDKING AUTOFIRE	8.99

All items are subject to availability. **Prices can be subject to change. E & O E.**

Post and packing: UK = 75p per item 2nd Class; £1.50 per item 1st Class; £2.00 per item 1st Class Recorded. E.E.C. = £3.00 per item; Non-E.E.C. = £6.00 per item; Swift Air E.E.C. = £5.75 per item; Swift Air Non E.E.C. = £9.00 per item Next Day Courier = £5.00 per consignment (Up to 5kg. Deliveries Mon-Fri Only) Titles marked with a • may not be released at time of going to press. Please telephone for availability and a full copy of our terms and conditions. Titles marked with a + are available at the price shown while stocks last.

VISA MasterCard

OPEN ALL DAY SATURDAY

NAME
ADDRESS
POSTCODE PHONE
ITEM PRICE
ITEM PRICE
ITEM PRICE
(Please indicate whether you require Disk or CD-ROM)
POSTAGE
TOTAL

Visa / Mastercard / Switch Number:

Switch Issue No: Card Expiry Date:

SIGNATURE:

Make cheques payable to:
European Computer User
& send to:
Units A2/A3 Edison Road
St. Ives, Huntingdon
CAMBS PE17 4LF

AMIGA FORMAT JULY 94

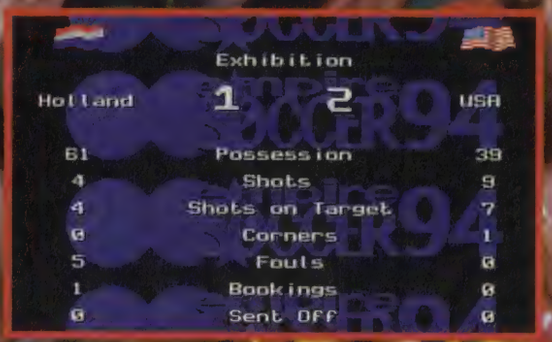

empire®
SOFTWARE

STANDS OUT FR

EMPIRE [illegible] SERIES, 677 HIGH ROAD,

re
ER94

THE SUPREME FOOTBALL CHALLENGE

Empire have teamed up with leading developer Graftgold, the masters of arcade excitement to create a total NEW soccer sensation!

MATCH THIS!

Speed burst
Power Drive - Snap shot
Banana shot
Super dribble - Super barge

Overhead kicks
Sliding tackles
Back heels
Headers - Diving headers
Passing
One/two passing
Keeper drop kicks
Trap the ball

Free kicks
Throw-ins
Special long throw
Corners
Sendings off
Penalties
Bookings
Substitutions

Action replays with special video control mode
Fully variable skill levels
Novice modes - Professional modes
Atmospheric crowd effects
Superb graphics
Leagues
Training - Exhibition
World cup Tournament and customised tournaments
8 player competition - 32 teams
Results + full game statistics

IF YOU ONLY EVER BUY ONE SOCCER GAME, BUY THE BEST!

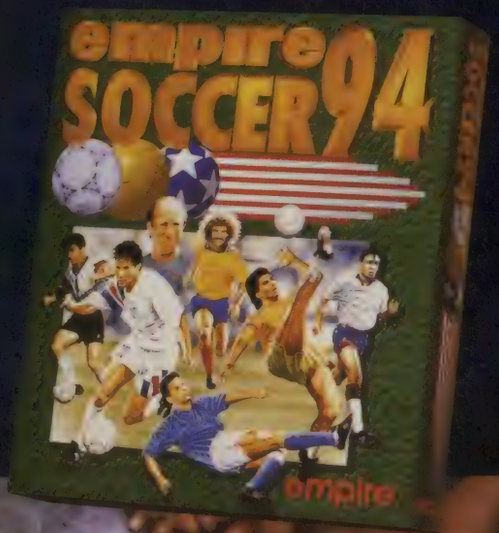

GRAFTGOLD

OM THE CROWD!

LONDON N12 0DA. TELEPHONE: 081 343 9143

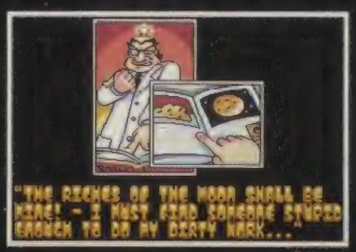

JAMES OPERATION

The map expands as you complete the levels enabling you to scoot around and choose your next destination. Sweet foods and confectionery are a recurring theme.

Intrepid hero Pond learns to moonwalk in his third piscine platform adventure. But can our fishy friend win again, or will he lose it in his lunar travels?

The 'tench' ion is mounting. Oof! Fiendishly fiendish fiend Dr Maybe has hired a gang of mercenary rodents and they've hijacked one of NASA's space shuttles. Why? Well, not only is it a dream to fly – fabulous velcro interior – you can also use the spacecraft to get to the moon where there is an innordinate amount of cheese just waiting to be mined. And, of course, the flourishing fromage market is a path to world domination – cream the cheese trade and the world is your oyster.

Forget Cheddar and Brie; Moon Cheese is the modern mouse-about-town's favourite dairy dish and he'll happily pay through the whiskers for it's pungent delights. Quite why the cunning medic roped in rodents remains a mystery. It's like asking a gang of kids to go strawberry 'picking'. "Now, no eating along the way children, please."

Countering this unlikely scenario is our old friend Pond, James Pond – 00Fish, or something. Well, he is very offish in this adventure, anyway. Not only does our fishular friend have to save the world from an epidemic of poor, cheese-based snacks, he must also attempt a daring rescue of his toadular chum Fillius Frog who is then free to give JP a hand.

This is one huge platform adventure. Over a hundred levels to wade through – secret ones too, a plethora of

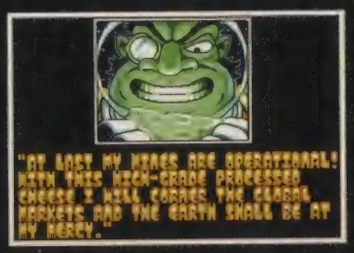

POND 3
STARFI5H

enemies to counteract and some of the toughest gameplay this side of one of those RPGs you can never be bothered learning how to master. But despite the size and complexity of the task, there is something fundamentally unsatisfying about much of *Pond 3*.

This isn't a bad platform game. It's just, well, the whole thing is a bit dark. Most of the backgrounds are black with the odd purple pixel thrown in, and even though the parallax scrolling is smooth, and yes, I know the whole shebang is taking place on the moon, JP deserves better.

As you progress through the levels, the game map extends and you can travel to all manner of bizarre worlds. Worlds with ice, cherries, custard and cows. And yet, upon arriving in these new worlds, at times you get the feeling you've been there before; *Pond* might be huge in terms of gaming area but much of the gameplay is rather 'samey'. And darned tricky at times too – not that this is a bad thing, of course.

It's not as if there isn't enough to do. Pick-ups abound – dynamite, jetpacks, cheese and gateaux guns – and there are enough baddies to satisfy even the most fanatical of exterminators. And sure, Pond's as pacey as a certain spikey hedgehog, yet *Operation Starfi5h* lacks character. Yes, one of the Amiga's most endearing platform heroes is in an adventure that you just cannot be bothered trying to win. That's sad.

Stephen Bradley

Terror in the shape of a flying mechanical bovine provides formidable foe for our intrepid hero. Pond must nip back and forth, getting in the hits while he can.

P-P-Pick up a sponsor, a lovely big sponsor. Jimmy takes time out for a quick snack in the land of the wafer, before continuing his quest against Maybe.

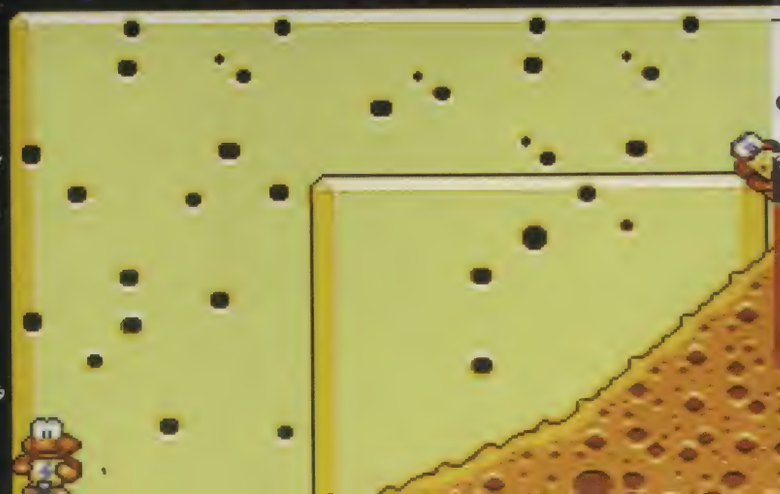

JAMES POND 3

PROGRAMMERS
Chris Sorrell, Sean Nicholls, Leavon Archer, Alan McCarthy

PUBLISHER
Millenium 0223 844894

PRICE
A1200 £29.99, CD32 £34.99

RELEASED
Out now

GRAPHICS
1 2 3 4 5 6 7 8 9 10
Pretty, fluid, yet uninspiring for the most part. The backgrounds are dull in the extreme.

SOUND
1 2 3 4 5 6 7 8 9 10
It's affected my 'herring'. Doh! Awful music, but you can turn it off. And you will.

ADDICTION
1 2 3 4 5 6 7 8 9 10
Fans of the genre who like a challenge should enjoy this. 110 levels, phew!

PLAYABILITY
1 2 3 4 5 6 7 8 9 10
Annoyingly fiddly in parts, disappointing backdrops and lacking somewhat in character.

VERDICT

" On the positive side, there's an enormous gaming area – you could play for weeks and [illegible] stumble upon [illegible] levels. But it [illegible] ing fare in [illegible]s. James – you [illegible]ve better! "

75%

IMPOSSIBLE MISSION 2025: SPECIAL EDITION AGA

Special Agent RAM 2 uses a jetpack to float around the first level, blasting anything which gets in his way.

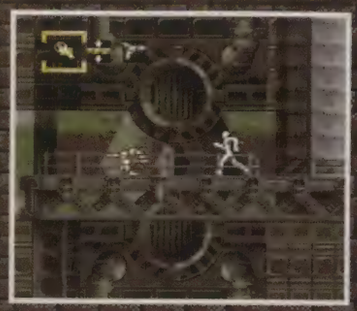

All that jogging pays off as RAM 2 yomps across the Industrial Sector.

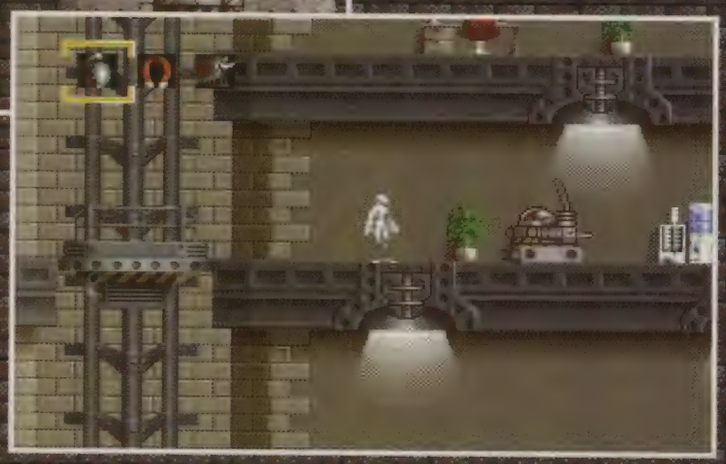

The Office Level is filled with shrubs, workstations and water butts, but remember to keep an eye out for those deadly little robot chaps or you'll regret it.

Elvin Atombender is one seriously psychotic dude. Not content with causing untold mischief in the first two *Impossible Missions*, he's back with a massive army of mental robots and a seriously megalomaniacal plan to take over the world. Guess who's supposed to stop him?

Impossible Mission 2025 places you in control of one of three agents – Tasha the hyper gymnast, Felix Fly and the robot RAM 2 – then sends you on a wild goose chase across 15 themed levels within Atombender Tower in search of the various power-ups and missing circuit board pieces which enable you to escape to the next world. Each level is packed with puzzles, sub-games and dozens of robots, but the real challenge is to beat the clock.

By Level Four the puzzles are getting trickier, the robots nastier and the lifts even tougher to reach.

This is great. *IM2025* manages to marry the supreme playability of its two predecessors with some suitably moody and atmospheric graphics. Each level provides just the right amount of difficulty and the complex network of platforms, lifts, cable cars and terminals should prove challenging to even the most accomplished platform fanatic.

If you fail to complete a level – and you will, often – it keeps you coming back for more because you know your failure is your fault and not a result of sloppy programming. The controls are smooth and accurate, the edge and collision detection are spot on.

This AGA version features all the extra colours you'd expect, but the basic game engine isn't too far removed from the classic original, which is also available as part of the Special Edition package.

Rob Mead

IMPOSSIBLE MISSION 2025 AGA

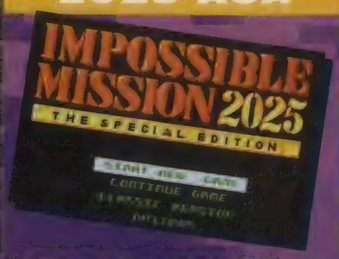

PROGRAMMERS
In-house

PUBLISHER
MicroProse 0454 326532

PRICE
£34.99

RELEASED
AGA version out now, A500/A600 and CD32 versions available mid-July.

GRAPHICS
1 2 3 4 5 6 7 8 9 10
Moody graphics, slick sprites, sexy scrolling – the best-looking platformer since *Flashback*.

SOUND
1 2 3 4 5 6 7 8 9 10
Lots of wheeps, burps and bangs set to a typically rave-mad backing track.

ADDICTION
1 2 3 4 5 6 7 8 9 10
This game sinks its Pitbull-like teeth into you and won't let go. Highly addictive and great fun.

PLAYABILITY
1 2 3 4 5 6 7 8 9 10
A wealth of fiendish puzzles, dastardly traps and sub-games spread over 15 massive levels.

VERDICT

" This is definitely one of the most absorbing and addictive platform games we've seen for a long time. *Impossible Mission* is mean, moody and magnificent. "

88%

THE ORIGINAL

Many Amiga gamers won't be familiar with the delights of the original *Impossible Mission* which brought sampled sound and fluid animation to the C64. Programmed by Epyx (who were also responsible for *Pitstop I* and *II* plus the Games series: *Summer Games*, *World Games*, etc) *IM* was – and still is – one of the best platform games to appear on Commodore's eight-bit. The version included with *IM2025* is as close to the original as you can get (although the lift whine is a little high-pitched). And the Ed reckons you'll get more fun out of the C64 version than the new one: "Flashy graphics aren't everything, you know" he intones, knowingly.

CANNON FODDER

NEW!

THE OFFICIAL PLAYING GUIDE

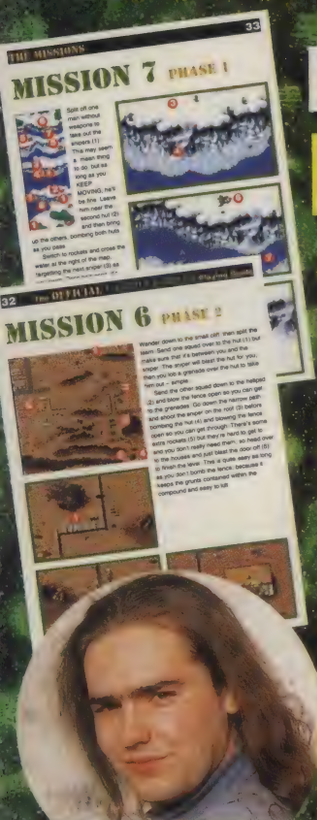

Don't be the Cannon Fodder
BEAT THE GAME...

- This new book is packed with crucial information on how to survive and conquer in the Cannon Fodder War Zone.
- Save your bacon . . . with our hints and tips to get you through those key moments in the game.
- Full walk-through instructions for EVERY MISSION to guide you to victory.

ONLY £9.95

Jon Hare at Sensible Software says "Buy this book - it's bloody great."

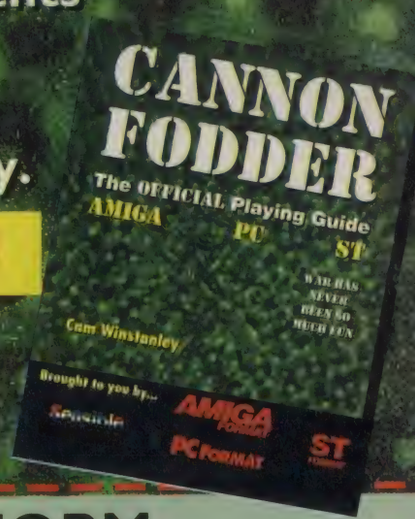

CREDIT CARD HOTLINE 0225 822511

Brought to you by

Sensible Software | PC Format | Amiga Format | ST Format

THE OFFICIAL PLAYING GUIDE ORDER FORM

YES! I want want to beat this blood thirsty game. Please send me this excellent NEW Cannon Fodder Playing Guide right away for only £9.95 inclusive of postage and packing. Order Number FLB5254

Total amount due: £ _____ *Customers outside UK please add £4.00 for overseas delivery*

Name: _____ Your subscriber No: Q _____

Address: _____

Post Code: _____ Tel No: _____

☐ Visa ☐ Access ☐ Cheque *(payable to Future Publishing Ltd)*

Card No: ☐☐☐☐ ☐☐☐☐ ☐☐☐☐ ☐☐☐☐ Expiry Date: ☐☐/☐☐

☐ Tick if you do not want to receive offers from other companies.

Return coupon to the following address (no stamp required):

CANNON FODDER OFFER, Future Publishing Ltd, FREEPOST BS4900, Somerton, Somerset, England, TA11 6BR.

Future PUBLISHING

PCF/CF/H/0794

OUT TO LUNCH AGA

By the time you get to Mexico, the puzzles and platforms become pretty tricky. Worse, Pierre's flour gun and vegetable net are increasingly hard to find.

Pierre begins his culinary journey in Switzerland where he has to track down the sock-like taste of Emmental cheese.

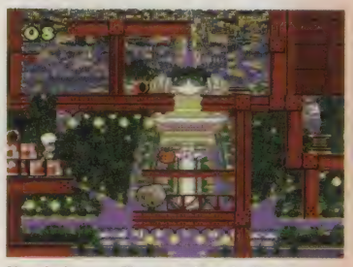

Nearly home: Pierre arrives in Paris, France with his quest for nourishment nirvana nearly at an end.

Have you ever, ever seen anyone eat a kebab in the daytime? No. People only eat them late at night because you have to be completely off your face to eat one. They also glow in the dark so you can find your way home.

Now, Pierre Le Chef may not enjoy eating sweaty lamb at 3am outside Birmingham nightclubs, but he does know a lot about cooking. In fact, he spends most of his time trotting around the globe in search of those certain ingredients which make his dishes extra special and enhance his reputation.

This time Pierre is off to Switzerland, Greece, the West Indies, Mexico and France to track down each country's gastronomic treats and, naturally enough, you have to be there to help him.

The ingredients are spread over 48 increasingly complex levels and your first task is to find Pierre's flour gun – which is needed for stunning the ingredients – and his net, which is used to trap them. You have to collect a certain number of ingredients on each level, then deposit them in a cage to open the level exit.

To hinder your progress, the vegetables can run away or stun you, there's a time limit, and you can be attacked by bacteria or have your captured ingredients set free by the evil Le Chef Noir.

There's a little tactical planning involved here. Depending on the location of the cage, you can either collect all your ingredients in one fell swoop – but risk losing them if you get stunned – or you can keep making return trips to the cage to deposit each ingredient.

Pierre can also collect fruit bonuses at the end of every world and there are a variety of different weapons – including tabasco sauce – which he can use on the ingredients and nasties on each level.

This game is great. You can't help liking the cutely animated Pierre as he leaps around from platform to platform and it really is tremendous fun chasing the ingredients around each level, depositing them in a cage, then setting off for more.

Out To Lunch is also very tricky. Even early on you can get hopelessly stuck – Switzerland, for example, is filled with narrow, icy platforms which can make getting from one end of a level to the other incredibly frustrating. You also never know where the exit is until you've deposited the last ingredient into the cage, so you have to be quick on your feet.

You also lose a life – Pierre comes with three – every time you fail to complete a level on time or get struck down by a nasty bout of salmonella. There are no continues and you only get a password once you've completed a world, so you have to complete 12 levels in one go, with failure sending you right back to the beginning again.

Despite this, *Out To Lunch* remains extremely enjoyable. The joystick control is intuitive and you can usually scale the death-defying leaps on each level without too much difficulty. Graphically the game's a treat, with gorgeous parallaxing and slickly animated sprites. Looks like Pierre Le Chef could be with us for some time to come.

Rob Mead

Greece is filled with doric columns, unbearably high jumps and psychotic aubergines doing airship impressions.

Le Chef Noir! One well-aimed stomp on the evil one's head should stop him setting all your ingredients free.

OUT TO LUNCH

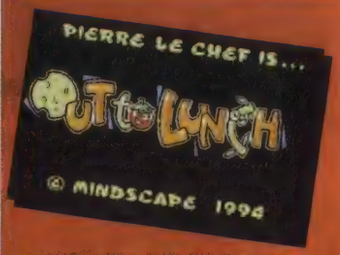

PROGRAMMERS
Mindscape in-house

PUBLISHER
Mindscape 0444 246333

PRICE
£25.99

RELEASED
Out now

GRAPHICS
1 2 3 4 5 6 7 8 9 10
More colours than a greengrocer's shop, cutesy sprites and great parallax scrolling.

SOUND
1 2 3 4 5 6 7 8 9 10
The sound effects are mostly whizzes and boings, but eggs make a lovely cracking noise.

ADDICTION
1 2 3 4 5 6 7 8 9 10
Has you screaming "Come here, stupid tomato!" just before you die. Wonderfully frustrating.

PLAYABILITY
With 48 tricky levels and the menacing Le Chef Noir, it will keep you occupied for weeks.

VERDICT

" *Out To Lunch* is hotter than a hot dog, prettier than an angel cake, trickier than a baked alaska and deadlier than a salmonella quiche. A mighty fine platform game. "

88%

VALHALLA
AND THE LORD OF INFINITY

There may be 4,000 holes in Blackburn, Lancashire, but *Valhalla* features far, far more. Looking down from above, you have to make sure not to fall down them.

Here's a novelty. The 'first ever Amiga speech adventure' follows the fortunes of a little chap called the Prince of Valhalla who has vowed to wreak his revenge on the evil Lords of Infinity, who have destroyed his father's kingdom.

The action is viewed from a top-down perspective, with the prince looking up to you for guidance and to pass brief details about the objects he sees or collects.

The game features four levels of puzzles, traps and unusual characters, but it's the speech samples which really set the game apart – instead of having reams of text cluttering up the screen, *Valhalla* actually talks to you in a cutesy voice about everything that happens in the game.

In spite of this initial promise, *Valhalla* is a pig to play. The basic problem is that virtually all the rooms on each level are filled with unseen traps and even the odd scrap of map can't save you from frequent inexplicable deaths.

This means you spend more time shuttling between the Load/Save Game screen and the main game area than actually playing the thing itself. Worse, for a speech adventure the game offers precious little in the way of useful information and – along with the frequent deaths and cumbersome controls – leaves you angry, frustrated and utterly bored. Avoid.

Rob Mead AF

The Chapel level finds the prince doing battle with deep and dangerous pools.

VALHALLA

PROGRAMMERS
Paul Hale Carrington and Lisa Tunnah

PUBLISHER
Vulcan Software 0705 670269

PRICE
£29.99

RELEASED
Friday 1 July 1994

HARD DISK INSTALLABLE

23%

THE FUTURE OF FOOTBALL MANAGEMENT IS IN YOUR HANDS

TACTICAL MANAGER

The Most Sophisticated and realistic Football Management Simulation has arrived. Tactical Manager actually plays each match ball by ball - you can interrupt any match in real time and adapt your strategy according to your team's strength, tactics, fielding and the run of the game.

Operate in the national and international transfer markets selecting from 3740 real footballers and 41840 real player parameters to build your ideal team. Use the unique database-like search facility to locate any player in the league each of them with 30 real parameters to ensure ultimate realism - be aware of the positive and negative aspects of each individual.

Select from 64 (8 x 8) different and adjustable tactical approaches to your matches - do you want to mix it, man mark the opposition and play the offside trap? Improve the performance of your team by motivating them, using substitutes and placing troublesome players on the transfer list.

Retrieve 20 years of results and league tables - 21290 matches! 13 different charts ranging from the standard league table to the most bookings and most consistent player charts. Print results, tables, fixtures, transfer and Europool lists, referee and financial data, scouts and examiner reports, squads, and manager achievements dating back over the last 20 years.

Compete at friendly level, League, F.A and League, European, ECWC and UEFA Cups or challenge the top European teams.

Experience THE most sophisticated management simulation ever - Over 900 Kb of game logic programmed in Assembly code to give ultimate detail and speed and a unique 46 player multi-user system. Complete control of your team: Select your penalty, free kick and long throw takers; wingers, sweeper, captain, ball winners, playmakers, reserves and player managers.

Available Now for all 1 Mb Amigas (1 Mb required) - 25.99

Screenshots from IBM PC

"Tactical Manager should satisfy even the most committed Fergie wannabee" Amiga Format

"Each game played has a realistic outcome" - The ONE

"Penalty incident quite literally had me on the edge of my seat" - The ONE
Lastability 87%

"Tactical Manager is a very absorbing football manager simulation. Extremely involving. A great game". CU AMIGA
Lastability 96%
Playability 93%

Black Legend, Fulling Mill Barn, Fulling Mill Lane, Welwyn, Herts. AL6 9NP
Tel: 0438 840004

AMIGA SCREEN STAR

FROM THE MAKERS OF AMIGA FORMAT

A MAGAZINE WITH

ATTI

AMIGA POWER

JULY ISSUE ON SALE NOW

TUDE

In the last episode, post apocalyptic Earth was involved in a bitter struggle. Mutated surface-dwellers want to destroy the underground dwellers and vice versa. The ultimate goal is a doomsday device circling the planet. Both sides are constructing rockets which can reach this device and unleash its awesome power on their enemy. Now read on...

You may imagine that this is just an excuse for mindless violence. Violence, yes – heatseeking missiles tearing through armour plating, expensive aircraft disrupting at a molecular level – but this is violence with a modicum of cunning.

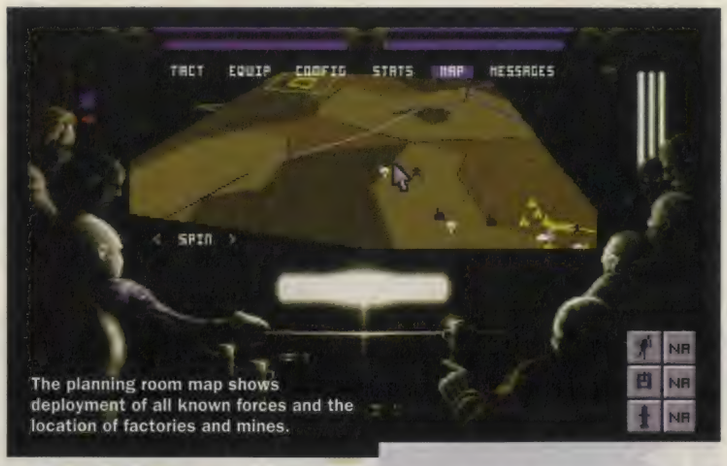

The planning room map shows deployment of all known forces and the location of factories and mines.

ARMOUR GEDDON 2

External view of a top-class attack helicopter, going in fast and low.

Sure, you have vehicles and weapons, but not many. The key is to gather resources and factory capacity so that you can build more weapons. There are plenty of factories and mines scattered around, but most are occupied, so your first judgement must be how many units you can afford to spend capturing these mines.

You have a team of scientists to develop new weapons and refine existing ones. When you 'liberate' some territory, more scientists will become available.

These cunning scientists have invented a teleport device with which you can travel vast distances without using any fuel (many vehicles have a limited range). Teleport devices are quite robust and can be carried and left at your destination by a number of vehicles, including bomber aircraft. A useful early mission, then, is to load up your bomber and fly as far into enemy territory as you can. Just before you get taken out, drop the teleport. Then the tanks can move in.

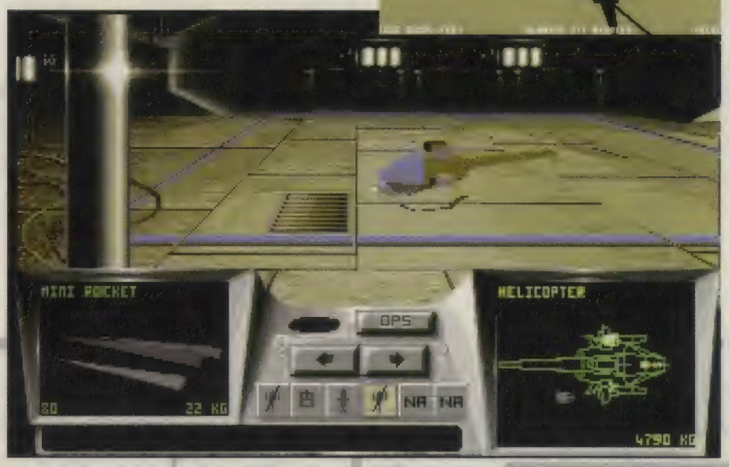

Tool up for combat in the command silos. This helicopter will benefit from the extra firepower of mini-rockets.

The ultimate goal is to capture and refit a rocket launching site from which to recapture the satellite. To aid you in this, you have many types of vehicle – tanks, hovercraft, helicopters and airships – and piloting each is a game in itself.

All of them have different attributes and are piloted in different ways. The helicopter can take off and hover, tanks' turrets move independently of the direction they are travelling, airships are sluggish. However, the controls are more or less generic, so it's not like learning a new flight sim every time you step into a new vehicle. Echoes of that Mike Singleton classic *Ashes* here.

There are four skill levels including a training mode, which is especially useful, because the game can easily be over before you've worked out what's going on.

Perhaps I'm getting old, but to succeed at this game you have to swap between up to six vehicles, blasting, bombing and planning as you go, virtually incessantly – I can only take about 20 minutes without having to sit down with a Valium sandwich. Like the classic *Carrier Command*, it is demanding.

There are many ways you can play it, though, and each is very satisfying. The filled-3D animation is good, and as a sort of *Ashes/Carrier Command/Millennium 2.2* mixture, it's a surprisingly decent game.

Nick Veitch

A downed enemy aircraft. The raw materials can be saved if you have a recycling pod.

ARMOUR GEDDON 2

PROGRAMMERS
Paul Hunter

PUBLISHER
Psygnosis 051-709 5755

PRICE
£25.99

RELEASED
Out now

GRAPHICS
1 2 3 4 5 6 7 8 9 10
Polygon vehicles are simple, but well animated and fast. External views of your craft are useful.

SOUND
1 2 3 4 5 6 7 8 9 10
Nothing astounding in the audio department, unfortunately – just the usual bangs and crashes.

ADDICTION
1 2 3 4 5 6 7 8 9 10
You're compelled to try to complete all the missions, even though you know it's futile.

PLAYABILITY
1 2 3 4 5 6 7 8 9 10
After initial confusion, it's great. Controls are easy to master but there's always a lot going on.

VERDICT

"Challenging, in the sense of very hard work at times, but also good fun. It could take you a very long time to even get near to completing this classic sim/strategy combination."

80%

What's won more trophies than Brazil?

FIFA International Soccer scores big on both sides of the Atlantic. Winner of seven major software awards worldwide, there's more silverware in the EA SPORTS cabinet thanks to FIFA than any other EA SPORTS classic.

And it wasn't just the pundits. The punters voted with their wallets, making FIFA International Soccer the UK's biggest and fastest selling videogame of 1993.

There are already over half a million FIFA fanatics scoring spectacular goals all over Europe. And is it any wonder? With top flight international teams, 2,000 frames of player animation, team management options and EA SPORTS StadiumSound™ adding atmosphere, this is the one you'll be talking about this summer.

Can't make it Stateside?
Save your air fare – the real tournament's right here.

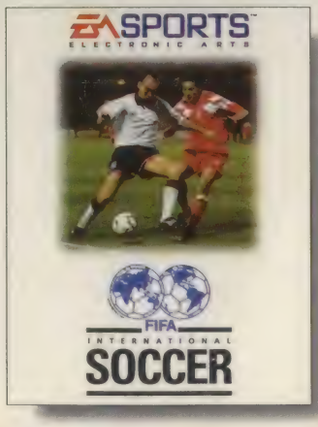

FIFA

FIFA International Soccer is also available from EA Direct. For more information call 0753 546 465 or write to Electronic Arts, 90 Heron Drive, Langley, Slough, Berks SL3 8XP • EA SPORTS, the EA SPORTS logo, StadiumSound and If It's In The Game, It's In The Game are trademarks of Electronic Arts.

if it's in the GAME, it's in the GAME™

EA SPORTS™
ELECTRONIC ARTS

GAMES MASTER
Super SF2, Mortal Kombat 2, Shaq Fu, Micro Machines 2, Earthworm Jim, Theme Park, Elfmania, Battlecorps, RBI Baseball '94, Combat Cars, Heavenly Symphony, Dr Hauzer, Spectre...
THE ULTIMATE VIDEOGAMES MAGAZINE

FREE
12 SUPER SF2 POSTCARDS.
PLUS!
WIN OUR SUPER SF2 CART - PLAY IT BEFORE YOUR MATES.
SUPER STREET FIGHTER II
THE FIRST SNES REVIEW
WORLD EXCLUSIVE
ON SALE - THURSDAY, 30TH JUNE. £2.25
BE THE FIRST TO KNOW!

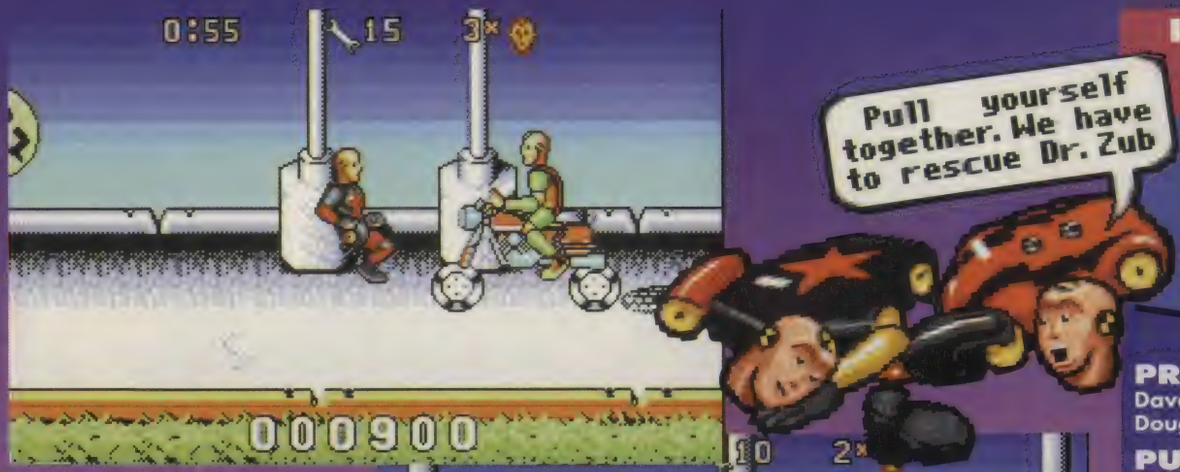

Crash dummies never did have much road sense. This time Slick comes a cropper under a baddie's moped.

Despite getting completely legless in the car park thanks to some rogue tyres and a vindictive metal crusher or two, Slick still puts up a brave fight.

THE INCREDIBLE CRASH DUMMIES

There can be few less rewarding jobs than being a crash dummy. You get strapped in, some idiot in an overall sticks a brick on the accelerator pedal and before long you're shooting through the windscreen of a Mini Metro at 90 miles an hour.

Incredible Crash Dummies gives the auto industry's unsung heroes their own (surprise, surprise) platform game. Dummies Spin and Slick are roused to action when the evil Junkman steals the plans of a T9000 bionic dummy and kidnaps Dr Zub, a top scientist. Bravely, Spin volunteers to stay behind, while you – as Slick – head off in search of Dr Zub.

It's different from most platform games in that the aim is to survive and complete a series of levels against a time limit. Each level is filled with hazards – crash cars, mad dummies on bikes, pits of fire – and each time Slick collides with one he loses a part of his anatomy.

Once both arms and legs are gone, it only takes one more hit to lose a life, but Slick can hop round a level however badly damaged he is, and there are plenty of medicinal screwdrivers dotted around to bring him back to health. He can also pick up spanners to throw at baddies, as well as a host of other power-ups.

The novelty of hopping around on one leg or losing your arms keeps you amused for a while, but that apart, the game does more or less exactly what you would expect. The collision and edge detection is fairly accurate, and the puzzles and level meanies are mildly diverting.

And in actual fact, that's *Crash Dummies'* problem. It does everything reasonably well, but nothing exceptional. The graphics are OK, the gameplay's OK, the concept's OK and, even if it gets its hooks into your for a while, your interest is unlikely to be sustained. Your kid brother would love it... probably.

Rob Mead

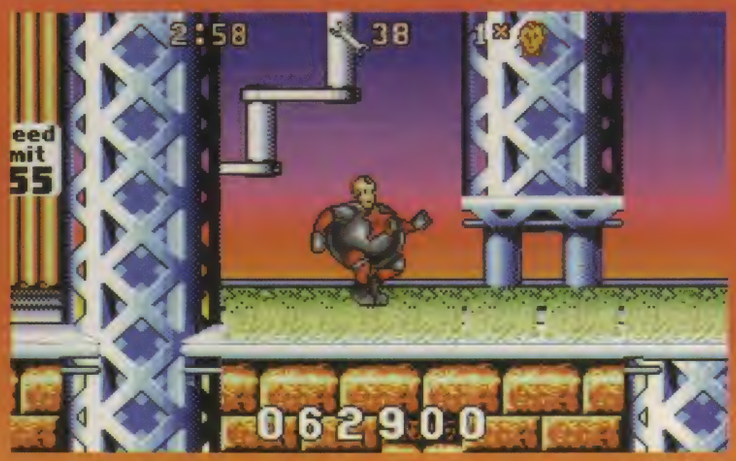

Slick picks up a power-up and by sheer good luck it turns him into a full-size driver's airbag, which is just the thing for floating gently down to the next platform.

INCREDIBLE CRASH DUMMIES

PROGRAMMERS
Dave Semmens and Doug Townsley

PUBLISHER
Virgin 081-960 2255

PRICE
£19.99

RELEASED
Out now

GRAPHICS
1 2 3 4 5 6 7 8 9 10
Like owning a beige Allegro – competent, bland, uninspiring. Sick sprites are great, though.

SOUND
1 2 3 4 5 6 7 8 9 10
FX are dire, but Paul McCartney would give his adenoids for the catchy theme tune.

ADDICTION
1 2 3 4 5 6 7 8 9 10
Curiously addictive: you suffer badly when you're playing, but miss it like hell afterwards.

PLAYABILITY
1 2 3 4 5 6 7 8 9 10
No passwords or restart points, but the levels are challenging and you're up against the clock.

VERDICT

" Ignore the waves of flying limbs, which add a little good clean fun, and you're left with a completely average platformer with little long-term appeal outside its novelty value. "

62%

Premier Mail Order

E&OE

Most titles are despatched same day, but can take up to 28 days.

Please send cheque/PO (made out to Premier Mail Order) /Access/Visa no· & expiry date to:

Dept AF19, 9-10 The Capricorn Centre, Cranes Farm Road, Basildon, Essex SS14 3JJ Tel: 0268-271172 *Fax: 0268-271173*

Telephone orders: Mon-Fri 9am·7pm and Sat & Sun 10am-4pm. We are open 364 days a year. P&P and VAT is included for all UK orders. Please add £2 P&P for Europe, elsewhere please add £3·50 per item for Airmail. Next day service available UK only at £4·00 per item· Some titles may not be released at the time of going to press.

Most titles are despatched same day, but can take up to 28 days

A - Train	12·99
A320 Airbus (Europe)	22·99
A320 Airbus (USA)	22·99
A320 Approach Trainer	**19·99**
Addiction	19·99
Air Bucks 1·2	19·99
Akira	18·99
Akira	CD32 19·99
Alfred Chicken	All Formats 17·99
Alien 3	19·99
Alien Breed 2 (All versions)	19·99
Alien Breed Special Edition	10·99
Alien Breed Special Edition	CD32 12·99
Ambermoon	19·99
Amberstar	**19·99**
Apocalypse	17·99
Arabian Knights	A1200 19·99
Arabian Knights	CD32 12·99
Arcade Pool	8·99
Arcade Pool/Superfrog	CD32 16·99
Armourgeddon 2	19·99
Assassin Remix	9·99
Award Winners 2	19·99
B17 Flying Fortress (1 Meg)	22·99
Battle of Britain	14·99
Battle Isle 2	22·99
Beneath a Steel Sky	**20·99**
Beneath a Steel Sky	CD32 19·99
Blastar	17·99
Body Blows Galactic	18·99
Body Blows Galactic	A1200 19·99
Body Blows/Superfrog/Overdrive	19·99
Breach II	22·99
Brian the Lion	19·99
Bubba 'n Stix	A500/CD32 19·99
Caesar/Cohort 2	CD32 22·99
Caesar Deluxe	19·99
Campaign 2	22·99
Cannon Fodder	20·99
Cartoon Collection Dizzy	16·99
Castle Conquest	19·99
Chambers of Shaolin	CD32 17·99
Championship Manager '93 (1 Meg)	16·99
Championship Manager '94 Season Disk	7·99
Championship Mngr End of Season Disk	**13·99**
Championship Manager Definitive Edition	17·99
Championship Manager Italia	16·99
Chaos Engine	16·99
Chaos Engine	A1200 17·99
Chaos Engine	CD32 19·99
Chuck Rock	CD32 12·99
Civilisation	**A1200 25·99**
Civilisation (1 Meg)	22·99
Claws	17·99
Cohort 2	19·99
Combat Air Patrol	19·99
Combat Classics 2 - (Compilation)	19·99
Contraptions	13·99
Cool Spot	20·99
Covergirl	17·99
Craft	17·99
Crash Dummies	17·99
Cruise for a Corpse	12·99
Cyber Punk	17·99
Dangerous Streets	A500 or A1200 17·99
Darkmere	20·99
D Day – Overlord	22·99
D Day – Beginning to the End	22·99
Deluxe Music Construction Set 2·0	59·99
Deluxe Paint 4 AGA	64·99
Demonmaniac	17·99
Detroit	22·99
Diggers	A1200 19·99
Dizzy Collection	16·99
Dizzy CD Pack	**CD32 16·99**
Dizzy's Excellent Adventure	16·99
Dogfight	22·99
Donk	16·99
Donk	CD32 19·99
Dracula	19·99
Dream Web	22·99
Dune	12·99
Dune 2	20·99
Dynablaster	19·99
Elfmania	17·99
Elite 2 (Frontier) ..... A500 or CD32	**19·99**
Empire Soccer 94	**19·99**
Entity	19·99
European Championship Football	CD32 19·99
Excellent Games	**22·99**
Exile	CD32 19·99
Eye of the Beholder 1	12·99
Eye of the Beholder 2 (1 Meg)	**12·99**
F1	17·99
F117A Nighthawk Stealthfighter	22·99
F17 Challenge	10·99
F17 Challenge/Project X	CD32 17·99
F19 Stealth Fighter	11·99
F29	10·99
Fantastic Worlds - (Compilation)	22·99
Fat Man	17·99
Fields Of Glory	**22·99**
Final Fight	8·99
First Samurai	8·99
First Samurai + Mega-Lo-Mania	19·99
Flashback	20·99
Flight Sim 2 Great Britain	26·99
Flight Sim 2 Japan Scenery	13·99
Flight Sim 2 Hawaiian Scenery	13·99
Flight Sim 2 Western European Tour	13·99
Flight Simulator 2	**24·99**
Flight of the Intruder	10·99
Formula One Grand Prix	22·99
G2	17·99
Genesia	19·99
Genesis	CD32 19·99
Goal	**13·99**
Goblins 3	22·99
Graham Gooch 2nd Innings	11·99
Graham Gooch World Class Cricket	**19·99**
Graham Taylors Soccer Challenge	8·99
Grusome	16·99
Gulp	CD32 19·99
Gunship 2000 (1 Meg)	22·99
Gunship 2000	**CD32 19·99**
Hannibal	19·99
Hanna Barbera Animation	29·99
Harpoon 121	12·99
Heimdall 2	A500/CD32 22·99
Heroquest 2 -legend of Sorasil	A500/CD32 17·99
Hill Street Blues	8·99
Hired Guns	**22·99**
History Line 1914-18 (1 Meg)	22·99
Hoyles Book of Games 1 or 2 or 3	10·99
Humans 1 & 2	CD32 19·99
Impossible Mission 2025	22·99
Indiana Jones Fate of Atlantis Adv	24·99
Indiana Jones Last Crusade	14·99
Inferno	CD32 19·99
Innocent	22·99
International Manager - World Cup Edition	**17·99**
International Open Golf	CD32 19·99
International Open Golf Championship	17·99
Ishar 3	22·99
Jack the Ripper	27·99
Jaguar XJ220	8·99
James Pond 3	All Formats 19·99
Jet Strike	17·99
John Barnes' European Football	8·99
John Barnes' European Football	CD32 12·99
John Madden American Football	10·99
Jurassic Park	17·99
Jurassic Park	CD32 19·99
K240 – Utopia 2	A500/CD32 19·99
Kick Off 3	**16·99**
Kick Off 3	CD32/A1200 19·99
Kings Table	19·99
Kingmaker	22·99
Knights of the Sky	10·99
Kings Quest 1	12·99
Kings Quest 2 or 3	10·99
Kings Quest 6	CD32/A1200 19·99
Kick Off 3	16·99
Kick Off 3	CD32/A1200 19·99
Laser Squad	8·99
Legends of Valour	24·99
Leisure Suit Larry 1 or 2	12·99
Leisure Suit Larry 3	13·99
Lemmings 1	**CD32 19·99**
Lemmings 2 The Tribes	17·99
Lemmings Double Pack	19·99
Liberation - Captive 2	20·99
Links – the Challenge Of Golf	**12·99**
Lionheart	CD32 14·99
Lost Eden	CD32 19·99
Liverpool Football	CD32 17·99
Lords of Power	**22·99**
Lost Vikings	**CD32 19·99**
Lotus Trilogy	19·99
Lotus Turbo Trilogy	CD32 22·99
Lure of the Temptress	12·99
M1 Tank Platoon	12·99
Magician's Castle	19·99
Maniac Mansion	10·99
Manchester United Europe	8·99
Manchester United Prem League Champs	**19·99**
Manhunter "New York"	12·99
Mario Is Missing	19·99
Mavis Beacon 2	19·99
Mega Collection	16·99
Mega Race	CD32 22·99
Messengers of Doom	19·99
Micro Machines	**17·99**
Microcosm	**CD32 29·99**
Midwinter 1	10·99
Midwinter 2	14·99
Mighty Max	**A1200/CD32 17·99**
Monopoly	**18·99**
Mortal Kombat	**20·99**
Mr Nutz	17·99
Mr Nutz	A1200 18·99
Naughty Ones	All Formats 17·99
New Zealand Story	6·99
Nick Faldo's Golf (1 Meg)	22·99
Nick Faldo's Golf	**CD32 22·99**
Nicky 2	17·99
Nigel Mansell's World Champ	CD32 19·99
No Second Prize	CD32 14·99
Out to lunch	A1200 17·99
Overkill	**A1200 17·99**
Overkill	CD32 19·99
Parasol Stars	8·99
Perfect General	(See Lords of Power)
Perihelion	19·99
Pinball Dreams + Fantasies	**22·99**
Pinball Fantasies	A1200 19·99
Pinball Fantasies	CD32 24·99
Pinball Magic	6·99
Police Quest 1 or 2 or 3	12·99
Populous & Promised Lands	10·99
Populous 2+	(see Excellent Games)
Powermonger & Data Disk	12·99
Premier Manager 2	**12·99**
Premiere	**CD32 12·99**
Prince Of Persia	6·99
Project X	10·99
Project X/F17 Challenge	CD32 17·99
Pro Tennis Tour 2 - J Connors Great Courts 2	8·99
Psycho Killer	CD32 22·99
Puggsy	19·99
Qwak	9·99
Qwak /Alien Breed Special Edition	CD32 17·99
Rainbow Islands	6·99
Reach for the Skies	19·99
Reach out for Gold	A500 or A1200 17·99
Red Baron	(see Lords of Power)
Renegade 2	16·99
Rise of the Robots	A500 or A1200 27·99
Robinsons Requiem	22·99
Rookies	16·99
Rugby League Coach	19·99
Rules of Engagement 2	22·99
Ryder Cup	A500/A1200 17·99
Ryder Cup	CD32 20·99
S·U·B·	19·99
Scrabble	18·99
Second Samurai	19·99
Secret of Monkey Island	12·99
Secret of Monkey Island 2 (1 Meg)	24·99
Seek N Destroy	17·99
Sensible Soccer 92/93	16·99
Sensible Soccer	CD32 19·99
Sensible Soccer International Edition	13·99
Settlers	**19·99**
Shadow Lands	8·99
Sierra Soccer	**16·99**
Sim City 2000	**22·99**
Sim City Deluxe	19·99
Sim City + Lemmings	19·99
Sim City + Populous	19·99
Sim Life	A1200 22·99
Simon The Sorceror	22·99
Simon The Sorceror	A1200 29·99
Skidmarks	17·99
Slicks	12·99
Soccer Kid	**CD32 19·99**
Space Quest 1	12·99
Space Legends Compilation	19·99
Speedball 2	8·99
Star Trek	A1200 22·99
Starlord	22·99
Streetfighter 2 (1 Meg)	12·99
Striker	8·99
Striker	CD32 19·99
Super Fighters Compilation	17·99
Super Hero	19·99
Super League Manager	17·99
Super Methane Brothers	17·99
Super Methane Brothers	CD32 22·99
Surf Ninjas	CD32 19·99
Surf Ninjas	A500 or A1200 17·99
Syndicate	**22·99**
T·F·X·	A1200/CD32 22·99
TV Sports Duo	CD32 19·99
Tactical Manager – English or Scottish or Italian	19·99
Team 17 Collection Vol 1	19·99
Test Drive 2	7·99
Test Match Cricket	16·99
Tetris/7 Colours	16·99
The Blue and the Gray	22·99
Their Finest Hour	12·99
The Greatest	**21·99**
Theatre of Death	19·99
Theme Park	A500/A1200 22·99
Town with no Name	CD32 22·99
Tornado	**22·99**
Total Carnage	18·99
Total Carnage	CD32 19·99
Tracon 2	22·99
Trolls	A500 or A1200 9·99
Turning Points	22·99
Turrican 3	A500/A1200 17·99
Twi-Light 2000	20·99
U96	22·99
UFO	22·99
Ultimate Body Blows	CD32 19·99
Ultimate Pinball Quest	**19·99**
UMS Compilation	27·99
Uncovered	17·99
Uridium 1	17·99
Uridium 2	CD32 22·99
Utopia	8·99
Utopia 2 K240	19·99
Vikings	9·99
Wembley Rugby League	A500/A1200 17·99
Wembley International Soccer	CD32 19·99
Wembley International Soccer	**A1200 17·99**
Western Front	20·99
Wing Commander	**A1200 22·99**
Winter Gold	12·99
Winter Olympics	22·99
World Class Leaderboard	10·99
World Cup USA 94	**17·99**
Yo Joe	17·99
Zool	CD32 19·99
Zool 2	CD32 19·99
Zool 2	A1200 17·99

JOYSTICKS/ACCESSORIES

Analog Adaptor	4·99
Cheetah 125+	7·99
Cheetah Bug	11·99
Competition Pro Extra	14·99
Gravis Advanced Switch Joystick	23·99
Gravis Gamepad	15·99
Quick Joy 2 Turbo	10·99
Quick Joy Jet Fighter	11·99
Quick Joy Top Star	17·99
Disk Box (10 capacity)	1·99
Disk Box (40 capacity)	4·99
Disk Box (50 capacity)	5·99
Disk Box (80 capacity)	6·99
Disk Box (100 capacity)	7·99
Freewheel Steering Wheel	24·99
Wico "Q" Stick	4·99
Mouse Mat	1·99
Quickjoy Pedals	17·99
Suncom Tac 2	7·99
Suncom Slik Stick	4·99

3·5" BLANK DISKS

	TDK/VERBATIM (BOXED)		PRECISION (BOXED)		UNBRANDED (LOOSE)	
	LOW	HIGH	LOW	HIGH	LOW	HIGH
10	7·99	9·99	6·49	7·99	5·99	6·99
20	14·50	19·50	11·99	15·50	10·99	13·50
50	35·00	47·50	26·00	37·50	23·99	32·50
100	65·00	95·00	49·99	72·99	44·99	62·99
200	125·00	190·00	94·99	141·99	83·99	121·99
500	300·00	470·00	219·00	350·00	199·99	287·50
1000	580·00	930·00	419·99	680·00	369·99	550·00

3·5" Recycled – Loose

10 .....4·50 20.....8·50 50.....17·50 100 .....35·00

SPECIAL OFFERS

Arabian Knights		9·99
Blues Brother		8·99
Body Blows		12·99
Chuck Rock		10·99
Crazy Cars 3		12·99
Football Crazy Challenge		9·99
Godfather Adventure Arcade Game		8·99
Jack Nicklaus Unlimited Golf		12·99
Jack Nicklaus Course Designers Clip Art volume 1		7·99
Kick Off 2 + Extra Time		6·99
Kick Off 2 Final Whistle		7·99
Kick Off 2 Winning Tactics		5·99
Premier Manager 2		12·99
Sabre Team		9·99
Seymour Goes to Hollywood		6·99
Shadow Worlds		9·99
Soccer Kid	A/500/A1200	9·99
Super Tetris		12·99
Thunderstrike		5·99
Wing Commander (1 Meg)		9·99
Zool		8·99
Zool 2		10·99

EDUCATIONAL

ADI English	(All Ages)	17·99
ADI French	(All Ages)	17·99
ADI Maths	(All Ages)	17·99
ADI GCSE Maths - English or French		22·99
Better Maths	(12-16)	13·99
Better Spelling	(8-14)	13·99
Cave Maze	(8-12)	10·99
Fraction Goblins	(8-13)	10·99
Fun School 2	(+8)	6·99
Fun School 2	(6-8)	6·99
Fun School 2	(U6)	6·99
Fun School 4	(5-7)	16·99
Fun School 4	(7-11)	16·99
Fun School 4	(U5)	16·99
Junior Typist	(5-10)	10·99
Magic Math	(4-8)	13·99
Maths Dragons	(6-13)	10·99
Maths Mania	(8-12)	13·99
Mickey's ABC'S	(2-5)	13·99
Mickey's 123's	(2-5)	13·99
Mickey's Jigsaw Puzzles	(3+)	13·99
Mickey's Memory Challenge	(5+)	13·99
Noddy's Playtime	(3+)	16·99
Noddy's Big Adventure	(3+)	16·99
Paint & Create	(5+)	17·99
Picture Fractions	(7-10)	10·99
Reasoning with Trolls	(5-12)	10·99
Tidy the House	(6-10)	9·99

JUNIOR ADVENTURE

Robin Hood	(8+)	13·99
The Three Bears	(5-10)	13·99
Wind in the Willows	(6+)	13·99
Wizard Of Oz		13·99
Scrooge (A Christmas Carol)	(8+)	13·99

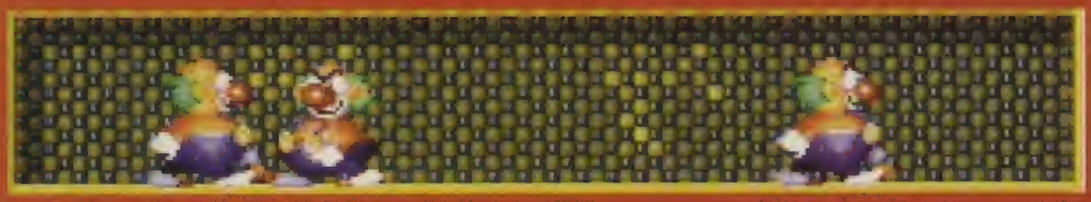

They might look harmless, but these dozy clowns pack a mean punch. Zap them with a methane cloud by leaping from the platform below.

SUPER METHANE BROTHERS

Puff lets rip with a cloud of noxious methane before splatting his opponents against the nearest wall.

Buggs, whirligigs, spikes and suckers are just some of the nasties you face as you climb the Tower of Time.

Who can forget the morning after a curry? That sickly-sweet smell from your bot as you stagger around the house trying to blame it on the dog, the cat, the vicar.

Pity the Super Methane Brothers, then. They live with nasty niffs all day, every day, thanks to a device called the Methane Gas Gun that's used to kill the assorted nasties in this platform adventure.

You have to help the brothers, Puff and Blow, complete over 100 levels of bug-infested nastiness before they can escape the clutches of the Key Keeper and the hideous Tower of Time.

To trap the bugs you have to squirt them with methane, suck them into your gun, then splat them against a wall. All the baddies on a level must be destroyed before you move on to the next and, of course, you're up against a time limit.

Boy, this is addictive. Once you've got the hang of the controls, *Methane* soon gets you zipping about all over the place destroying baddies, solving puzzles and reaping richly deserved rewards.

All the levels are very different and there are lots of secret rooms and bonus bits to keep you guessing. It's not stunning graphically, but the sprites are detailed and manic music really draws you in.

The two-player mode is great, but having to start all over again when you run out of continues is very annoying. The CD[32] version adds a brief animated intro and little else.

Rob Mead

Puff is accompanied by his super methane brother Blow in the game's two-player mode.

SUPER METHANE BROTHERS

PROGRAMMERS
Apache Software

PUBLISHER
Extender 021-442 2050

PRICE
£25.95

RELEASED
Out now

GRAPHICS
1 2 3 4 5 6 7 8 9 10
Appearances are deceptive. This looks basic, but is highly detailed and well animated.

SOUND
1 2 3 4 5 6 7 8 9 10
The in-game music and sound effects soon become irritating. Turn down the volume.

ADDICTION
1 2 3 4 5 6 7 8 9 10
It's nowhere near as habit-forming as *Baywatch*, but *Methane* comes pretty close.

PLAYABILITY
1 2 3 4 5 6 7 8 9 10
It's big, slick and maddeningly enjoyable, but there's not much variation in the levels.

VERDICT

***" Super Methane Brothers* is cute, colourful and pretty addictive, but it ultimately lacks the long-term appeal of the major-league platformers like *Zool 2* or *James Pond – Robocod*. "**

82%

ONLY YOU CAN MANAGE!

Sports

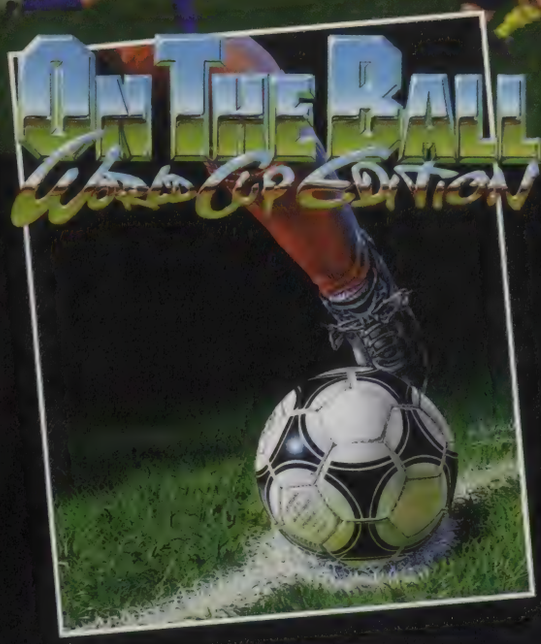

Stunning World Cup football management, you can even turn the clock back to the qualifiers, but this time you make sure England get through!

Featuring: Five difficulty levels: 1 - 4 players: full training sessions (18 styles): full World Cup programme, or start with qualifiers!: comprehensive editor for matches, groups, players etc.: group and individual pep-talks: strategy sessions: view your opponents matches: six playing styles: create your own weekly and daily schedule: animated match highlights: make in-match changes to team and playing style: in-match commentary (spoken on CD). And more!

Out: End June, PC, Amiga 1meg, Amiga 1200

COMING SOON

Combining meticulous detail and realism with sensational animated graphics and irresistible presentation, this game will inspire the football strategy genius in you.

Featuring: Unique digitised TV style match coverage: running commentary (spoken on CD): training seminars: sponsorship: home and foreign transfer lists: comprehensive data and statistics: team finances and morale: player and manager politics: expert opinions: press praise and criticism: cup conditions: uniquely accessible interface: 1 - 4 players. And still more!

Out: End August, PC, Amiga 1meg, Amiga 1200

EVERYTHING BEFORE WAS JUST TRAINING.

CD-ROM features both League and World Cup

ASCON

Daze Marketing Tel: 071 328 2762

We could write about how you can make music with your computer till we're blue in the face.

But here's a better idea...

Magazine plus CD
More than 1 hour of
essential listening,
plus **software** for
you to use

***Future Music* magazine**
with dual-format CD,
on sale Tuesday 28 June

Pinball plays an important role in the lives of the *AF* team. When the going gets tough around deadline week, a gaggle of writers, techies and artists are often to be found grabbing a half-hour break crowded around a Terminator, Twilight Zone or Creature From The Black Lagoon table.

And when the deadline has passed and another excellent edition of *AF* is rolling off the presses you'll find us in celebratory mood, crowded around an Indiana Jones, Lethal Weapon or Jurassic Park machine. Playing the silver ball is relaxing, invigorating and alluring and most of us are hooked.

So, when a new pinball game arrives, there's a always a buzz of excitement in the office. But the reaction provoked by *The Ultimate Pinball Quest* was not so much one of excitement as curiosity bordering on bemusement.

Flippin' heck! What's going on here? This young lady is apparently one of the three daughters of the river who have scarpered with the six elements of life. How strange.

THE ULTIMATE PINBALL QUEST

Quirky, that's the word. Or is it bonkers? Or maybe dire? No *Pinball Quest* is a decidedly quirky game. In Arcade Mode you have a choice of three tables – Wasteland, Heavy Metal and Antarctica. The last two are extremely average, but Wasteland is fun because you have to work your way up the table through a series of flippers, which can become a frustrating and fiendishly addictive exercise.

You can also select the bonus tables, so you can play these levels without having to go through the rigmarole of shooting the bonus holes.

But it's the Adventure Mode that suggests that *Pinball Quest* was created by somebody with a healthy disregard for the normal conventions of games and, for that matter, pinball. In Adventure Mode you're back on the Wasteland table, but there's an animated intro sequence featuring some old greybeard, and three scantily-clad women in crystal balls.

Apparently the sun of Calypso has entered its third zenith. The three daughters of the river, who were mistresses of all destinies, have stolen the six elements of life that ensured temporal and ecological balance and you've got to find them.

The Adventure Mode is a splendid idea. Unfortunately, it's not entirely clear what you're supposed to do, but it's good fun pinging the ball around trying to find out. In this respect *Pinball Quest* is close to reality because nobody can understand the little game cards tucked under the glass on real tables – least of all, I suspect, the people who wrote them.

Including puzzle, adventure or shoot-em-up themes in a pinball game is the way to go – it's much more interesting than bland pinball sims such as *Pinball Dreams* and *Pinball Fantasies*, but *The Ultimate Pinball Quest* makes it too complicated. There are other downsides: two of the tables are poor, and the third becomes tedious when you realise you're working your way up through the same three playing areas.

The graphics are naff, the music is drab – the Wasteland table has a peculiar accordion influence – and you only get one score displayed on screen at once, so it's never clear who's winning a multi-player game, there's far too much disk-swapping and at £30 it's much too expensive.

But hey, it's got flippers and a nice silver ball, so it can't be all bad.

Richard Jones

This bonus level on the Heavy Metal table is a bit of a bagatelle.

This bonus level from the Wasteland table has a pecullar brown quality.

It's fun pinging around the Antarctic table, but not the ultimate challenge.

There are 60 levels on the Wasteland table – unfortunately they are very similar.

ULTIMATE PINBALL QUEST

PROGRAMMER
Claus Bjerre

PUBLISHER
Infogrames 071-738 8199

PRICE
£29.99

RELEASED
Out now

GRAPHICS
1 2 3 4 5 6 7 8 9 10
Backgrounds are poor, but the ball pings around at a fair old pace when you get going.

SOUND
1 2 3 4 5 6 7 8 9 10
Merely ups the irritation factor. Bizarre accordion influence on the Wasteland table.

ADDICTION
1 2 3 4 5 6 7 8 9 10
Difficult and frustrating enough to keep dedicated pinballers swapping disks with abandon.

PLAYABILITY
1 2 3 4 5 6 7 8 9 10
The game works well, and despite a few reservations it's all surprisingly realistic.

VERDICT

" If it was £15 cheaper this would be a crucial buy for pinball freaks, but no way is it worth £30. Although that's only 100 games of Terminator (not counting replays and matches). "

65%

Ameagre Prices for Amiga Users

Games

1869 (1MB)	23.95
3D POOL	8.75
4TH & INCHES	8.75
688 ATTACK SUB	11.75
A-TRAIN (1MB)	15.15
A-TRAIN CONSTRUCTION SET	12.95
ABANDONED PLACES 2 (1MB NOT1200)	27.95
ADDAMS FAMILY	8.75
ADVENTURERS	20.95
AIR FORCE COMMANDER (1MB)	23.95
AIR SUPPLY	4.99
AKIRA	22.60
ALFRED CHICKEN	20.95
ALIEN 3 (1MB)	20.95
ALIEN BREED - SPECIAL EDITION (1MB)	9.60
ALIEN BREED 2 (1MB)	21.95
ALLO ALLO	12.95
AMBERMOON (1MB)	27.95
AMOS PROFESSIONAL (1MB)	39.95
AMOS PROFESSIONAL COMPILER (1MB)	27.95
ANIMATION CLASSICS (1MB)	35.99
ANNIHILATOR	19.95
ANOTHER WORLD (1MB)	12.95
APIDYA (1MB)	9.60
APOCALYPSE	20.95
APPROACH TRAINER	20.95
ARCADE POOL (1MB)	8.75
ARCHER MACLEANS POOL	10.95
ARMOUR GEDDON 2	23.95
ARSENAL - THE COMPUTER GAME	20.95
ASHES OF EMPIRE (1MB)	14.45
ASSASSIN SPECIAL EDITION (1MB)	9.60
ATAC (1MB)	27.95
AWARD WINNERS (COMP)	20.95
AWARD WINNERS 2 (COMP)	23.95
AXEL'S MAGIC HAMMER	6.96
B-17 FLYING FORTRESS (1MB)	27.95
BARBARIAN II (BUDGET)	6.96
BATMAN - THE MOVIE	6.96
BATMAN RETURNS	12.95
BATTLE ISLE '93	20.95
BATTLE OF BRITAIN	14.45
BATTLE TOADS	20.95
BEASTLORD	20.95
BEAVERS	20.95
BENEATH A STEEL SKY	27.95
BENEFACTOR	23.95
BIG NOSE THE CAVEMAN	6.96
BILLS TOMATO GAME	23.95
BIRDS OF PREY (1MB)	12.95
BITMAP BROTHERS - VOLUME 1 (NOT600)	20.95
BLACK CRYPT	10.95
BLADE OF DESTINY (1MB)	31.95
BLASTAR (1MB)	20.95
BLOB (1MB)	20.95
BODY BLOWS (1MB)	19.95
BODY BLOWS GALACTIC (1MB)	21.95
BOROBODUR	4.95
BRIAN THE LION (1MB)	20.95
BRUTAL SPORTS FOOTBALL (1MB)	15.15
BUBBA 'N' STIX	20.95
BUBBLE BOBBLE (NOT1200) (NOT600)	6.96
BUBBLE DIZZY	6.96
BULLYS SPORTING DARTS (1MB)	8.75
BUMPER QUAD PACK	12.95
BURNING RUBBER (1MB)	20.95
CADAVER + THE PAYOFF	12.95
CAESAR DELUXE (1MB)	23.95
CALIFORNIA GAMES II	8.75
CAMPAIGN	27.95
CAMPAIGN 2 (1MB)	27.95
CAMPAIGN MISSION DISKS	13.45
CANNON FODDER	23.95
CAPTAIN DYNAMO	6.96
CARDIAXX	8.75
CARRIER COMMAND (NOT1200)	8.75
CARTOON - DOUBLE PACK	14.90
CARTOON COLLECTION	19.95
CASTLES - N. CAMPAIGN DATA DISK	12.95
CENTURION	9.60
CHAMPIONSHIP MANAGER '93 (1MB)	20.95
CHAMPIONSHIP MANAGER '94 SEASON DISK	8.75
CHAMPIONSHIP MANAGER COMPENDIUM (1MB)	22.60
CHAMPIONSHIP MANAGER END OF SEASON DATA	13.45
CHAMPIONSHIP MANAGER ITALIA (1MB)	20.95
CHAOS ENGINE (1MB)	20.95
CHASE HQ II	8.75
CHESS CHAMPION 2175	10.95
CHUCK ROCK	8.75
CHUCK ROCK 2 - SON OF CHUCK (1MB)	20.95
CIVILIZATION (1MB)	27.95
CLIFFHANGER	16.85
COHORT 2	23.95
COLONEL'S BEQUEST (1MB)	12.95
COLOSSUS BRIDGE 4	20.95
COMBAT AIR PATROL (1MB)	23.95
COMBAT CLASSICS 2	23.95
CONFLICT KOREA (1MB)	27.95
CONTRAPTIONS	12.95
COOL SPOT	23.95
COOL WORLD	12.95
CORPORATION	8.75
COSMIC SPACEHEAD	20.95
COUNT DUCKULA	6.96
COUNT DUCKULA 2	6.96
CRASH DUMMIES	20.95
CRAZY CARS 1	6.96
CREATURES (1MB)	8.75
CREEPERS	20.95
CRIME CITY	6.96
CROSSBOW - THE LEGEND OF TELL (1MB)	6.96
CRUISE FOR A CORPSE	12.95
CRYSTAL KINGDOM DIZZY	8.75
CURSE OF ENCHANTIA (1MB)	27.95
CYBERCON III	10.95
CYBERPUNKS	20.95
CYBERSPACE (1MB)	27.95
D-DAY (1MB)	23.95
DALEK ATTACK	8.75
DANGEROUS STREETS	20.95
DARKMERE (1MB)	23.95
DEEP CORE	20.95
DELUXE MUSIC CONSTRUCTION SET 2 (1MB)	71.95
DELUXE PAINT IV	71.95
DEMOMANIAC	20.95
DENNIS	20.95
DENNIS & GNASHER	19.95
DESERT STRIKE	23.95
DETROIT	27.95
DINOSAUR DET. AGENCY	14.45
DISCOVERY	6.96
DISPOSABLE HERO	20.95
DIZZY PANIC	6.96
DIZZY'S EXCELLENT ADVENTURES	19.95
DOG FIGHT (1MB)	27.95
DONALD'S ALPHABET CHASE	20.95
DONK	21.95
DRACULA (1MB)	16.85
DRAGONS LAIR III - THE CURSE OF MORDREAD (NOT1200)	23.95
DREADNOUGHTS	30.95
DREADNOUGHTS - BISMARCK	14.95
DREADNOUGHTS - IRONCLADS	14.95
DREAMLANDS (COMP)	23.95
DREAMWEB (1MB)	27.95
DUNE	12.95
DUNE II (1MB)	24.95
EASY AMOS (1MB)	27.95
ELFMANIA (1MB)	20.95
ELITE II - FRONTIER	23.95
ESCAPE FROM PLANET OF ROBOT MONSTERS	6.96
ESPANA - THE GAMES '92	10.95
EURO FOOTBALL CHAMP	20.95
EUROPEAN CHAMPIONS	20.95
EVASIVE ACTION - DUEL FOR THE SKY	23.95
EXCELLENT GAMES	27.95
EXECUTIONER	6.96
EYE OF THE BEHOLDER I (1MB)	14.45
F-15 STRIKE EAGLE II	14.45
F-16 COMBAT PILOT (NOT1200)	8.75
F-29 RETALIATOR (NOT1200)	10.95
F1 (DOMARK)	20.95
F117A STEALTH FIGHTER (1MB)	27.95
F17 CHALLENGE (1MB)	10.95
FACE OFF - ICE HOCKEY (NOT1200)	8.75
FALCON	8.75
FALCON - FIREFIGHT DATA DISK	8.75
FANTASTIC DIZZY	10.95
FANTASY WORLD DIZZY (NOT1200)	5.96
FATAL STROKES	23.95
FINAL CONFLICT	6.96
FINAL FIGHT	8.75
FIRE AND BRIMSTONE (1MB)	8.75
FIRE AND ICE	20.95
FIRE HAWK	9.99
FIRST DIVISION MANAGER (NOT600)	5.96
FLASHBACK (1MB)	24.95
FLIGHT OF THE INTRUDER (NOT+)	8.75
FLIMBO'S QUEST (NOT+)	8.75
FLY HARDER	8.75
FOOTBALL MANAGER 3	20.95
FORMULA 1 GRAND PRIX (1MB)	27.95
FORT APACHE	6.96
FURY OF THE FURRIES	23.95
FUTURE WARS (NOT1200)	10.95
G2	20.95
GADGET LOST IN TIME	12.95
GALACTIC WARRIOR RATS	8.75
GAUNTLET II	5.96
GEAR WORKS	16.85
GENESIA (1MB)	23.95
GLOBAL DOMINATION (1MB)	27.95
GLOBAL GLADIATORS (1MB)	20.95
GOAL (1MB)	16.85
GOBLIINS	20.95
GOBLIINS 2 (1MB)	23.95
GOBLINS 3	27.95
GOOFY'S RAILWAY EXPRESS	20.95
GRAHAM GOOCH CRICKET (1MB)	23.95
GRAHAM GOOCH CRICKET - 2ND INNINGS	15.15
GRAHAM TAYLOR'S SOCCER (1MB)	8.75
GRAND PRIX CIRCUIT	8.75
GRANDSLAM CLASSICS	16.85
GULP	23.95
GUNBOAT	10.95
GUNSHIP	10.95
GUNSHIP 2000 (1MB)	27.95
HAND OF ST JAMES	5.96
HANNA BARBARA'S ANIMATION WORKSHOP	35.99
HANNIBAL	23.95
HARD DRIVIN' 2	8.75
HARD NOVA	8.75
HARPOON - BATTLE SET 3	12.95
HARPOON - BATTLE SET 4	12.95
HARPOON - EDITOR	16.85

Please note
NOT+ means software is not compatible with the 500 Plus, 600 or 1200

HARPOON V.121 (1MB)	12.95
HARRIER ASSAULT (1MB)	27.95
HEAD OVER HEELS	6.96
HEIMDALL 2 (1MB NOT1200)	27.95
HEROES OF THE LANCE (NOT1200) (NOT600)	6.96
HEROQUEST	8.75
HEROQUEST 2 - LEGACY OF SORASIL	20.95
HIGH STEEL	6.96
HILL STREET BLUES	8.75
HIRED GUNS	27.95
HISTORY LINE (1914-1918) (1MB)	27.95
HOOK	8.75
HOYLES BOOK OF GAMES - VOL 1	10.95
HOYLES BOOK OF GAMES - VOL 2	10.95
HOYLES BOOK OF GAMES - VOL 3	10.95
HUCKLEBERRY HOUND	8.75
HUMANS - JURASSIC LEVELS (STAND ALONE)	21.95
INDIANA JONES & FATE ATL. (ACT) (1MB)	20.95
INDIANA JONES & FATE ATL. (ADV) (1MB)	30.70
INDIANA JONES & L. CRUSADE (ADV)	12.95
INDIANAPOLIS 500	10.95
INNOCENT UNTIL CAUGHT	30.70
INTELLIGENT STRATEGY GAMES 10	23.95
INTELLIGENT STRATEGY GAMES 5	10.95
INTERNATIONAL 5 A SIDE	6.96
INTERNATIONAL GOLF	6.96
INTERNATIONAL RUGBY CHALLENGE (1MB)	20.95
INTERWORD 2	39.95
ISHAR 2 (1MB)	23.95
ITALY 1990	6.96
JACK NICKLAUS GOLF	6.96
JAGUAR XJ220 (1MB)	8.75
JAMES POND	6.96
JAWS	6.96
JET STRIKE	20.95
JIMMY WHITE'S WHIRLWIND SNOOKER	12.95
JOE & MAC - CAVEMAN NINJA (1MB)	20.95
JOHN BARNES EURO FOOTBALL	8.75
JOHN MADDEN'S FOOTBALL	10.95
JURASSIC PARK (1MB)	20.95
K240 - UTOPIA 2	23.95
KICK OFF II (FINAL WHISTLE) (NOT+)	11.75
KICK OFF II (RETURN TO EUROPE) (NOT+)	6.96
KID PIX (NOT1200)	20.95
KIDS RULE OK	12.95
KILLING MACHINE	4.99
KING'S TABLE - RAGNAROK	23.95
KINGDOMS OF GERMANY	23.95
KINGMAKER	28.00
KINGS QUEST 1	12.95
KINGS QUEST 2	10.95
KINGS QUEST 3	14.45
KINGS QUEST 4	14.45
KINGS QUEST 6	27.95
KNIGHTS OF THE SKY (1MB)	14.45
KRUSTYS SUPER FUN HOUSE	20.95
KWIK SNAX	6.96
LAMBORGHINI AMERICAN CHALLENGE	20.95
LASER SQUAD	8.75
LAST ACTION HERO	16.85
LAST NINJA III	8.75
LEGEND OF KYRANDIA (1MB NOT1200)	29.00
LEGENDS	23.95
LEISURE SUIT LARRY 1 (1MB)	12.95
LEISURE SUIT LARRY 3 (1MB)	14.45
LEMMINGS (ORIGINAL)	12.95
LEMMINGS 2 (1MB NOT1500)	23.95
LEMMINGS DOUBLE PACK	23.95
LEMMINGS LEVELS (STAND ALONE)	12.95
LEMMINGS XMAS LEVELS (STAND ALONE)	12.95
LIBERATION - CAPTIVE 2 (1.3MB)	23.95
LINKS	14.45
LOMBARD RAC RALLY	6.96
LOOM	12.95
LORDS OF CHAOS	8.75
LORDS OF POWER (COMP) (1MB)	27.95
LOST VIKINGS	23.95
LOTUS ESPRIT TURBO CHALLENGE	8.75
LOTUS III - THE ULTIMATE CHALLENGE (1MB)	18.95
LOTUS TURBO CHALLENGE II	8.75
LOTUS TURBO TRILOGY (1MB NOT1200)	23.95
LURE OF THE TEMPTRESS	12.95
M1 TANK PLATOON (1MB)	12.95
MAELSTROM	27.95
MAGIC BOY	20.95
MAGICIANS CASTLE	23.95
MAGICLAND DIZZY	6.96
MANCHESTER UNITED	8.75
MANCHESTER UNITED - PREMIER LEAGUE	23.95
MANCHESTER UNITED EUROPE	8.75
MANHUNTER NY	12.95
MANIAC MANSION	11.75
MARIO IS MISSING (1MB)	23.95
MAVIS BEACON 2 (GERMAN)	23.95
MAVIS BEACON TEACHES TYPING V.2 (1MB)	23.95
MCDONALD LAND	20.95
MEAN 18	8.75
MEAN ARENAS	20.95
MEGA TWINS	8.75
MICKEY'S JIGSAW PUZZLES	16.85
MICKEY'S MEMORY CHALLENGE	16.85
MICRO MACHINES	20.95
MICROPROSE GOLF (1MB)	27.95
MICROPROSE SOCCER	6.96
MIDWINTER	10.95
MIDWINTER II (1MB)	14.45
MIG 29M SUPER FULCRUM	12.95
MINI OFFICE (1MB)	49.95
MONOPOLY	22.60
MORPH (1MB NOT1200)	20.95
MORTAL KOMBAT (1MB)	23.95
MR NUTZ	20.95
MURDER (NOT+)	8.75
MYTH	8.75
NARCO POLICE (NOT1200)	6.96
NASCAR CHALLENGE	12.95
NAUGHTY ONES	20.95
NICK FALDOS CHAMPIONSHIP GOLF (1MB)	27.95
NICKY 2	23.95
NIGEL MANSELL'S WORLD CHAMPIONSHIP (1MB)	23.95
NIGHT SHIFT	10.95
NINJA REMIX	8.75
NIPPON SAFES INC	23.95
NODDY'S BIG ADVENTURE	19.95
NODDYS PLAYTIME (1MB)	19.95
NORTH & SOUTH	5.96
OMAR SHARIF'S BRIDGE (1MB)	27.95
ON THE BALL	23.95
ONE STEP BEYOND	16.85
OPERATION STEALTH	12.95
OSCAR (1MB)	20.95
OUTLANDER	24.95
OUTRUN	6.96
OVERDRIVE (1MB)	15.99
PANG (NOT600) (NOT1200)	6.96
PANZA KICK BOXING	8.75
PARASOL STARS	8.75
PEN PAL	38.95
PERIHELION	20.95
PICTIONARY	6.96
PINBALL DREAMS/PINBALL FANTASIES	27.95
PINBALL MAGIC	8.75
PINKIE	20.95
PIRATES	11.75
PIT FIGHTER	6.96
PIXIE & DIXIE	8.75
PLAYDAYS	19.95
POLICE QUEST 1	14.45
POLICE QUEST 2 (1MB)	12.95
POPEYE 2	6.96
POPEYE 3	8.75
POPULOUS II PLUS (1 MEG)	27.95
POPULOUS/PROMISED LANDS	11.75
POSTMAN PAT	6.96
POSTMAN PAT 3	6.96
POWERMONGER PLUS DATA DISK	12.95
PREMIER DIVISION	8.75
PREMIER MANAGER	18.95
PREMIER MANAGER 2	20.95
PREMIERE	8.75
PRINCE OF PERSIA	6.96
PRINCE OF THE YOLKFOLK	6.96
PROJECT X (1MB)	10.95
PUGGSY	23.95
PUSH-OVER	8.75
PUTTY (SILLY)	8.75
QUATTRO POWER MACHINES (COMP)	6.96
QUEST FOR GLORY 2 (1MB)	16.85
QUEST OF AGRAVAIN	6.96
QWAK (1MB)	10.95
R.B.I. BASEBALL 2 (NOT+)	6.96
RAILROAD TYCOON (1MB)	14.45
RAINBOW ISLANDS	6.96
RAVE	39.95
REACH FOR THE SKIES	24.95
RICK DANGEROUS II	8.75
RISKY WOODS	10.95
ROAD RASH	10.95
ROBIN HOOD	10.95
ROBIN HOOD - LEGEND QUEST	6.96
ROBINSON'S REQUIEM	23.95
ROBOCOD (NOT1200)	8.75
ROBOCOP II	6.96
ROBOCOP III	10.95
ROOLAND	8.75
ROME (AD 92) (1MB)	23.95
ROOKIES (1MB)	20.95
RORKE'S DRIFT	6.96
RULES OF ENGAGEMENT 2 (1MB)	27.95
RVF HONDA	8.75
S.U.B.	23.95
SANTA'S XMAS CAPER	8.75
SAVAGE	8.75
SCRABBLE	22.60
SECOND SAMURAI (1MB)	23.95
SECRET OF MONKEY ISLAND (1MB)	14.45
SECRET OF MONKEY ISLAND II (1MB)	30.70
SEEK AND DESTROY	16.85
SENSIBLE SOCCER 92/93	20.95
SETTLERS (1MB)	27.95
SEYMOUR GOES TO HOLLYWOOD	5.96
SHADOW OF THE BEAST	8.75
SHADOWLANDS	8.75
SIERRA SOCCER (1MB)	19.95
SILENT SERVICE II	14.45
SIM ANT	12.95
SIM CITY CLASSIC	14.45
SIM CITY DELUXE	23.95
SIM CITY/LEMMINGS	23.95
SIM CITY/POPULOUS	23.95
SIM EARTH (1MB)	15.15
SIMON THE SORCERER (1MB)	27.95
SIMULCRA	8.75
SKIDMARKS (1MB)	20.95
SLEEPWALKER	8.75
SLICKS	16.85
SLIGHTLY MAGIC	5.96
SNAPPERAZZI	16.85
SOCCER KID	23.95
SOCCER PINBALL	5.96
SOCCER STARS (COMP)	20.95
SOOTY & SWEEP	5.96
SOOTYS FUN WITH NUMBERS	16.85
SOUP TREK	23.95
SPACE CRUSADE	8.75
SPACE HULK	27.95
SPACE LEGENDS (1MB)	23.95
SPACE QUEST 2	10.95
SPEEDBALL 2	8.75
SPELLBOUND DIZZY	5.96
SPIKE IN TRANSYLVANIA	5.96
SPORT TOP 10	23.95
SPORTS MASTERS (COMP)	23.95
STAR LORD (1MB)	27.95
STARDUST (1MB)	14.45
STARGLIDER II	8.75
STEG THE SLUG	5.96
STREET FIGHTER (NOT+)	8.75
STREET FIGHTER 2 (1MB)	12.95
STRIDER	6.96
STRIKE FLEET	11.75
STRIKER	8.75
STUNT CAR RACER (NOT600) (NOT1200)	5.96
SUBURBAN COMMANDO	19.95
SUPAPLEX	6.96
SUPER ALL STARS	20.95
SUPER FROG (1MB)	19.95
SUPER LEAGUE MANAGER	20.95
SUPER MONACO G.P.	8.75
SUPER SEYMOUR SAVES THE WORLD	5.96
SUPER SPACE INVADERS	8.75
SUPERCARS II (NOT1200)	8.75
SUPERHERO (1MB)	23.95
SWITCHBLADE II	8.75
SWIV	8.75
SYNDICATE (1MB)	27.95
TACTICAL MANAGER - ENGLISH	23.95
TACTICAL MANAGER - ITALIAN	23.95
TACTICAL MANAGER - SCOTTISH	23.95
TEAM 17 COLLECTION - VOLUME 1 (1MB)	23.95
TENNIS CUP 2	8.75
TERMINATOR 2 - COIN OP	23.95
TERMINATOR II	6.96
TEST DRIVE II	5.96
TEST MATCH CRICKET	19.95
THE BLUE AND THE GREY	27.95
THE GREATEST (COMP) (1MB)	26.70
THE MUNSTERS	6.96
THEATRE OF DEATH	23.95
THOMAS FUN WITH WORDS (NOT1200)	16.85
THOMAS THE TANK ENGINE	6.96
THOMAS'S BIG RACE	10.95
THUNDERHAWK	8.75
TOKI	8.75
TORNADO	27.95
TORVAK THE WARRIOR	8.75
TOTAL CARNAGE	23.95
TOYOTA CELICA	5.96
TRACKSUIT MANAGER	5.96
TREASURE ISLAND DIZZY	4.45
TREASURES OF SAV. FRONTIER (1MB)	26.70
TRIPLE ACTION PACK VOL.5	10.95
TRIVIAL PURSUIT	6.96
TROLLS (1MB)	20.95
TURRICAN	5.96
TURRICAN III	20.95
TWILIGHT 2000	27.95
U.M.S. COMPILATION	35.99
UFO - ENEMY UNKNOWN (1MB)	27.95
ULTIMATE PINBALL QUEST	23.95
URIDIUM 2	20.95
UTOPIA	8.75
VALHALLA (1MB)	23.95
VIDEO KID	8.75
WALKER (1MB)	23.95
WAR IN THE GULF (1MB)	23.95
WARZONE	8.75
WEMBLEY RUGBY LEAGUE	20.95
WHEN TWO WORLDS WAR	27.95
WING COMMANDER I (1MB)	12.95
WINTER CAMP	4.99
WINTER GOLD	12.95
WINTER OLYMPICS	26.70
WINTER SUPERSPORTS	8.75
WIZ 'N' LIZ	23.95
WIZKID (1MB)	10.95
WOLFCHILD	8.75
WORDWORTH V3.0 (1.5MB)	79.95
WORLD CLASS RUGBY	12.95
WORLD CUP USA '94	22.60
WORLD OF SOCCER	16.85
WWF EUROPEAN RAMPAGE (1MB)	8.75
WWF WRESTLEMANIA	8.75
XENON II	8.75
YO JOE	20.95
Z-OUT	6.96
ZAK MCKRACKEN	10.95
ZOOL (1MB)	20.95
ZOOL 2 (1MB)	20.95

CD32 Titles

COMPETITION PRO SUPER CD32 PAD	17.95
7 GATES OF JAMBALA	20.95
ALFRED CHICKEN	20.95
ALIEN BREED - SPECIAL EDITION/QWAK	19.95
ALIEN BREED 2	23.95
ARCADE POOL	12.95
BATTLE CHESS	23.95
BATTLE TOADS	19.95
BEAVERS	20.95
BRUTAL SPORTS FOOTBALL	23.95
BUBBA 'N' STIX	23.95
CAESAR/COHORT 2	20.95
CASTLES 2	23.95
CHAMBERS OF SHAOLIN	20.95
CHAOS ENGINE	19.95
CHUCK ROCK	12.95
CHUCK ROCK 2 - SON OF CHUCK	23.95
D-GENERATION	20.95
DANGEROUS STREETS	23.95
DEEP CORE	20.95
DENNIS	20.95
DISPOSABLE HERO	23.95
DONK	23.95
ELITE II - FRONTIER	23.95
FIRE AND ICE	19.95
FIRE FORCE	23.95
FURY OF THE FURRIES	23.95
GLOBAL EFFECT	23.95
GUNSHIP 2000	23.95
HEREWITH THE CLUES	23.95
HUMANS 1 & 2	28.95
IK+	12.95
JURASSIC PARK	23.95
LABYRINTH OF TIME	23.50
LAMBORGHINI AMERICAN CHALLENGE	20.95
LEMMINGS (ORIGINAL)	20.95
LIBERATION - CAPTIVE 2	27.95
LIONHEART	16.85
LOST VIKINGS	23.95
LOTUS TURBO TRILOGY	23.95
MANCHESTER UNITED - PREMIER LEAGUE	23.95
MEAN ARENAS	23.95
MICROCOSM	42.95
MORPH	23.95
NAUGHTY ONES	20.95
NICK FALDOS CHAMPIONSHIP GOLF	27.95
NIGEL MANSELL'S WORLD CHAMPIONSHIP	23.95
NO SECOND PRIZE	16.85
ON THE BALL	27.95
OPERATION STARFISH	23.95
OVERKILL/LUNAR-C	23.95
PINBALL FANTASIES	26.70
PINKIE	23.95
PIRATES GOLD	23.95
PREMIERE	12.95
PROJECT X/F17 CHALLENGE	19.95
ROBOCOD	23.95
RYDER CUP	23.95
SABRE TEAM	23.95
SEEK AND DESTROY	20.95
SENSIBLE SOCCER 92/93	19.95
SLEEPWALKER	21.95
SOCCER KID	23.95
STRIKER	23.95
SUPER FROG	12.95
SUPER PUTTY	12.95
TOTAL CARNAGE	26.70
TRIVIAL PURSUIT	23.95
TROLLS	23.95
ULTIMATE BODY BLOWS	23.95
URIDIUM 2	19.95
WEMBLEY INT. SOCCER	23.95
WHALES VOYAGE	23.95
ZOOL	23.95
ZOOL 2	23.95

1200 Titles

1869	23.95
AIR BUCKS V1.2	27.95
ALFRED CHICKEN	20.95
ALIEN BREED 2	23.95
BODY BLOWS	12.95
BODY BLOWS GALACTIC	23.95
BRIAN THE LION	20.95
BRUTAL SPORTS FOOTBALL	16.85
BURNING RUBBER	20.95
CASTLES 2	27.95
CHAOS ENGINE	20.95
CIVILIZATION	31.95
D-GENERATION	16.85
DANGEROUS STREETS	20.95
DELUXE PAINT IV AGA	79.95
DENNIS	22.60
DIGGERS	27.95
FATMAN	20.95
GUNSHIP 2000	27.95
HEIMDALL 2	27.95
ISHAR 2	23.95
JURASSIC PARK	22.60
KINGS QUEST 6	27.95
MORPH	20.95
MR NUTZ	22.60
NAUGHTY ONES	20.95
OPERATION STARFISH	23.95
OSCAR	20.95
OVERKILL	16.85
PINBALL FANTASIES	23.95
PINKIE	20.95
ROBOCOD	8.75
RYDER CUP	20.95
SABRE TEAM	23.95
SECOND SAMURAI	23.95
SIM LIFE	27.95
SIMON THE SORCERER	31.95
SLEEPWALKER	8.75
SOCCER KID	23.95
STAR TREK (25TH ANIV.)	27.95
SUPER STARDUST	20.95
TFX	27.95
TORNADO	27.95
TOTAL CARNAGE	23.95
TROLLS	8.75
TWILIGHT 2000	27.95
WEMBLEY INT. SOCCER	20.95
WHALES VOYAGE	23.95
ZOOL	20.95
ZOOL 2	20.95

PRICE LIST on a disk! Only £1

- *List of all software & accessories*
- *Cheats for hundreds of games*
- *Various public domain games*

(1Megabyte or more required)

Fast-response Mailorder
10am—8pm 7 days a week
No credit card surcharges
Always a person—never an answerphone!

VISA MasterCard EUROCARD

Games Centre
10am—8pm Monday to Friday
10am—4pm Saturday
2 minutes from Old St. Tube station, take exit 2

Hardware

A500 Expansion upgrade with clock	0.5Mb	27.95
A500 Expansion upgrade without clock	0.5Mb	24.95
A500plus RAM upgrade	1Mb	56.95
A600 Expansion upgrade with clock	1Mb	51.95
Parallel port extension cable		6.80
Parallel printer cable (2m)		8.60
Parallel printer cable (5m)		9.99
Roboshift (Auto mouse/joystick switch)		14.75
Zi-Fi Stereo Speakers		37.95

3.5" Disks
any quantity supplied

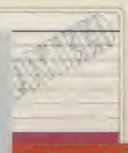

Qty	DSDD	DSHD
10	5.30	7.80
20	10.35	15.35
25	12.65	18.25
30	14.75	21.80
35	16.90	25.20
40	18.95	28.60
45	21.10	32.10
50	22.95	34.40
80	36.35	52.30
100	39.95	61.90
120	49.40	72.40
150	60.95	90.25
200	78.75	115.75
250	97.30	143.30
300	116.30	170.75
400	154.50	221.70
500	184.65	269.65

ALL DISKS ARE FULLY GUARANTEED WITH LABELS

Miscellaneous

4-Player adaptor	6.96
Head Cleaner (3.5")	3.75
Mouse	14.75
Mouse House	2.95
Mouse Mat	2.95

Educational

ADI ENGLISH (11-12)	20.95
ADI ENGLISH (12-13)	20.95
ADI ENGLISH (13-14)	20.95
ADI ENGLISH (14-15)	20.95
ADI FRENCH (11-12)	20.95
ADI FRENCH (12-13)	20.95
ADI FRENCH (13-14)	20.95
ADI FRENCH (14-15)	20.95
ADI GCSE ENGLISH	27.95
ADI GCSE FRENCH	27.95
ADI GCSE MATHS	27.95
ADI JUNIOR COUNTING (4-5)	16.85
ADI JUNIOR COUNTING (6-7)	16.85
ADI JUNIOR READING (4-5)	16.85
ADI JUNIOR READING (6-7)	16.85
ADI MATHS (11-12)	20.95
ADI MATHS (12-13)	20.95
ADI MATHS (13-14)	20.95
ADI MATHS (14-15)	20.95
ANSWER BACK JUNIOR QUIZ (6-11)	17.95
ANSWER BACK SENIOR QUIZ (12-AD)	17.95
BETTER MATHS (12-16)	18.60
BETTER SPELLING (8-ADULT)	18.60
CAVE MAZE	12.95
FRACTION GOBLINS	12.95
FRENCH MISTRESS	17.95
FUN SCHOOL 2 (6-8)	6.96
FUN SCHOOL 2 (OVER 8)	6.96
FUN SCHOOL 2 (UNDER 6)	6.96
FUN SCHOOL 4 (5-7)	19.95
FUN SCHOOL 4 (7-11)	19.95
FUN SCHOOL 4 (UNDER 5'S)	19.95
FUN SCHOOL MATHS (7-11) MERLIN	20.95
FUN SCHOOL SPELLING (7-AD)	20.95
GERMAN MASTER	17.95
ITALIAN TUTOR	17.95
JUNIOR TYPIST (5-10)	14.45
MAGIC MATHS (4-8)	18.60
MATHS ADVENTURE (6-14)	22.95
MATHS DRAGONS	12.95
MATHS MANIA (8-12)	18.60
MEGA MATHS (A LEVEL)	21.50
MICRO ENGLISH (8-GCSE)	21.50
MICRO FRENCH (BEGINNERS-GCSE)	21.50
MICRO GERMAN (BEGINNERS-GCSE-BUSINESS)	21.50
MICRO MATHS (11-GCSE)	21.50
MICRO SCIENCE (8-GCSE)	21.50
MICRO SPANISH	21.50
PAINT AND CREATE (OVER 5'S)	20.95
PICTURE FRACTIONS	12.95
PRIMARY MATHS COURSE (3-12)	21.50
READING WRITING COURSE (3-8)	21.50
REASONING WITH TROLLS	12.95
ROBIN HOOD (LEISURELAND)	18.60
SCROOGE (A CHRISTMAS CAROL)	18.60
SPANISH TUTOR	17.95
THE THREE BEARS (5-10)	18.60
TIDY THE HOUSE	12.95
TIME FLIES	12.95
WIND IN THE WILLOWS	18.60
WIZARD OF OZ	18.60

Disk Boxes

10	Slimpack	0.94
40		4.95
50		5.60
80		6.30
80	Stackable	12.95
100		6.80
110	Stackable	13.95
120		8.75

Dust Covers

AMIGA 500 or 500+	3.65
AMIGA 600	3.65
AMIGA 1200	3.95
CD32	3.95
STAR LC10 SERIES PRINTER	7.65
STAR LC24 SERIES PRINTER	6.99
MONITOR	6.99

Joysticks

Amiga Analogue Adaptor (use any PC analogue joystick)	5.95
Python 1 (QS130F)	9.25
Python 1M (QS137F)	9.75
Maverick 1 (QS128F)	13.75
Maverick 1M (QS138F)	13.75
Starfighter 1 Pad	7.95
125+	9.00
Mach 1	11.75
Bug (Green or black)	13.50
Competition Pro 5000	13.75
Speedking Analogue	13.80
Speedking A/F	11.00
Navigator	13.75
Cruiser Turbo	12.75
Megastar A/F (SV133)	22.00
Mega Stick II (MX120) multi-system	9.99
Top Star	21.50
Star Probe	13.50
Supercharger	9.00
Freewheel Digital	27.00
Freewheel Analogue	36.00
Gravis Game Pad	23.95
Quickjoy 1Turbo (SV121)	7.95

The Bug

Maverick 1

Python 1M

Workstations

500 & 500+	42.95
600	37.95
1200	47.95

(Workstations include mouse mat, mouse house and dust cover)

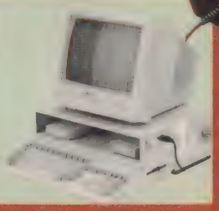

DataGEM
has supplied computer hardware and software to tens of thousands of satisfied customers since 1987

Amiga Atari PC Sega

Trust us to have all you need

071 608 0624
Fax: 071 608 0688

DataGEM Ltd Cheques and Postal

Department AF, 23 Pitfield St, London N1 6HB

Orders against cheques with valid guarantee card numbers will be despatched immediately, otherwise upon cheque clearance.

All prices include UK postage and VAT and are effective until 26th July 1994

On overseas orders, postage is charged at cost. New titles will be sent as released and are subject to manufacturers' price reviews. All orders taken subject to our standard terms and conditions. E.&O.E.

This **magazine** has been **voted**
Magazine of the year
by people working in the games **industry**

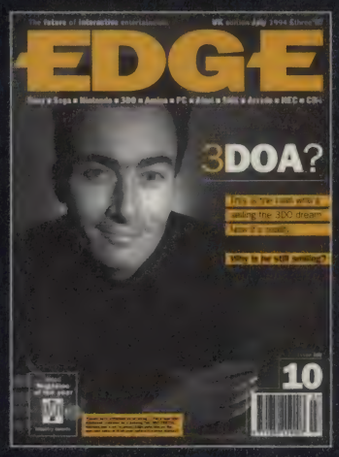

Don't you want to know **why**?

Magazine of the year
IN
industry awards

Issue **ten** onsale at selected newsagents now

EDGE

SERIOUS BACKGAMMON

The classic Backgammon board game takes seconds to learn and years to master – even when you're playing it on an Amiga.

Established only one year ago, Tower Software have made a bit of a name for themselves producing top quality card and board games for the Amiga.

Now with the release of *Serious Backgammon*, Tower Software are hoping to reach a whole new audience. Anyone who is familiar with the board game should get the hang of the rules straight away. Basically you and your opponent have to move your counters around the board towards your home base while hindering each others' progress as much as possible. This electronic version features a wealth of different options for you to toy with including three different Backgammon boards, customisable tables and a series of menus filled with loads of different play settings.

The whole gameplay really works rather well and, once you've got your brain in gear and have remembered all the rules of the real game, you will soon be battling against your computer or human-controlled opponents for those precious points and will achieve that warm, gloaty feeling.

Serious Backgammon's in-game controls are intuitive, with predominantly brown or beige graphics (mmm, tasty) and some satisfying sound effects which provide you with a nice clinking sound when you move your counters.

Rob Mead

Great things about *Serious Backgammon* are that you can customise the in-game preferences and create your own boards.

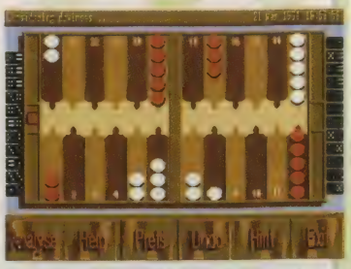

If you fancy something a bit unusual, you could try playing Domino Backgammon!

SERIOUS BACKGAMMON

PROGRAMMERS
Richard Brown

PUBLISHER
Tower Software 091-285 8667

PRICE
£10

RELEASED
Out now

80%

clockwiser

Before he hit the box office big time with *A Fish Called Wanda*, John Cleese played a clock-watching headmaster who, by a series of unfortunate errors, ended up being days late for a crucial speech. The film was called *Clockwise* and had nothing to do with this game whatsoever.

No, *Clockwiser* is a puzzle game in the age-old tradition of moving blocks around to create a certain pattern against a stringent time limit. The blocks usually have different properties – some you can smash, some explode, some are affected by the forces of gravity. To solve the puzzle on each of *Clockwiser*'s 100 levels, you have to create a pathway around which the blocks move, either clockwise or anti-clockwise. Easy, eh? To help you, the game features a demo mode showing the basic moves and there are four different difficulty levels. The whole thing is joystick or mouse-controlled.

Clockwiser is a doddle of a game to get into and devilishly difficult to pick up. Complete a level and you want to do another one, then another, with your brain turning ever bigger somersaults as you try to outwit the programmers against the time limit. It's all terribly addictive and turns you into a shouting lunatic if you play it for more than an hour.

Rob Mead

To move the blocks clockwise or anti-clockwise you have to create a pathway by manipulating a stretch box like the one shown here.

The aim on this level is to set all the bombs off in a chain reaction, destroying everything on the screen.

CLOCKWISER

PROGRAMMERS
Rasputin Software

PUBLISHER
Kompart 0438 840004

PRICE
£TBA

RELEASED
Out now

81%

MISSION RATED IMPOSSIBLE

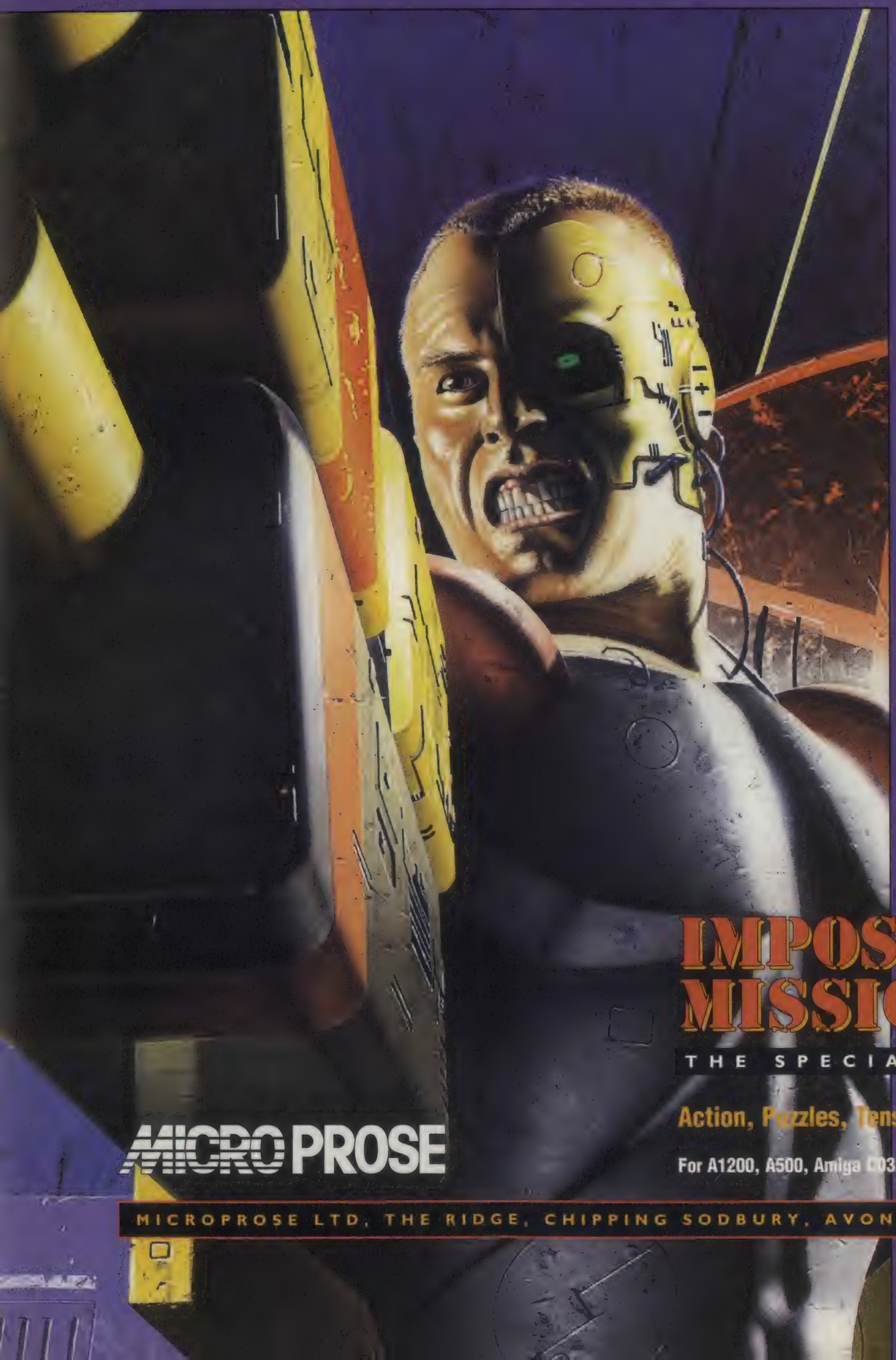

This is your foe

You must stop him

Others have tried

None have returned

IMPOSSIBLE MISSION 2025

THE SPECIAL EDITION

Action, Puzzles, Tension and Excitement

For A1200, A500, Amiga CD32 and coming soon for SNES

MICROPROSE

MICROPROSE LTD, THE RIDGE, CHIPPING SODBURY, AVON BS17 6AY, UK.

WORLD CUP YEAR 94

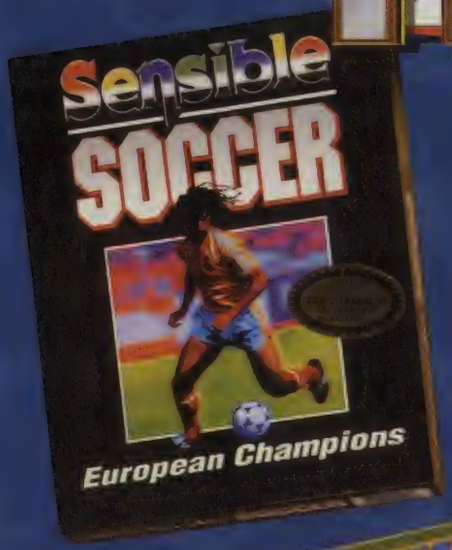

THE NO. 1 SOCCER CHALLENGE OF THE YEAR!

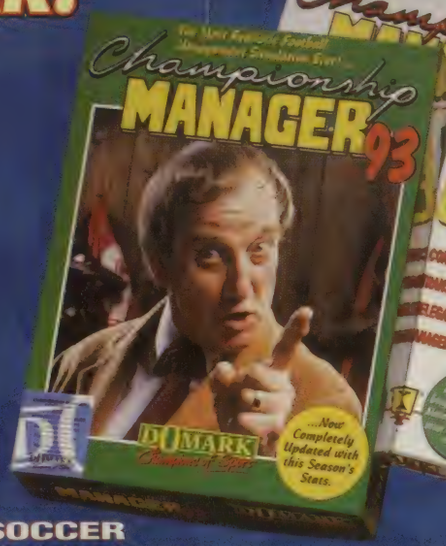

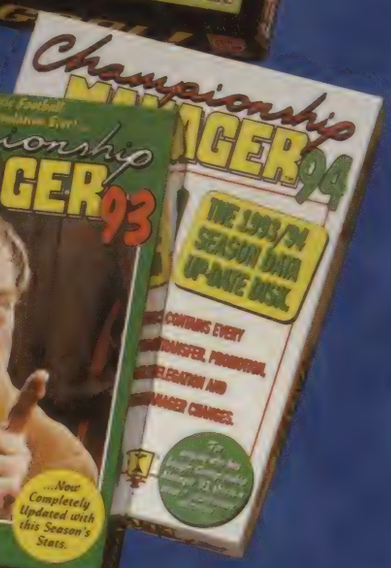

SENSIBLE SOCCER

"Sensible Soccer was playing - who needs England when you've just got hold of the best PC football game of all time anyway!? - *PC Home*
"Definitely, without the merest inkling of a suggestion of a shadow of a doubt, the best football game ever" - *Amiga Power*

GOAL!

"Fast - Frantic and a good alternative to Sensible Soccer". - *PC Review*
"Goal is undoubtedly a superb game, you can never have too many good football games and Goal is certainly one of the best" - *The One*

STRIKER

"A great and very playable football game" - *PC Review*
"It's a stunning debut, and all Striker is missing is the half time oranges" - *CU Amiga*

CHAMPIONSHIP MANAGER 93/94

"The attention to detail is excellent and the number of features too numerous to mention..." - *Amiga Format*
"The most addictive management game available. It's still the best" - *PC Zone*

THIS INVINCIBLE COLLECTION OF FOUR NO. 1 CHART TOPPERS CANNOT BE RIVALLED!

AVAILABLE FOR IBM PC & AMIGA

© Sensible Software © 1992 Renegade © 1993 Dino-Dini © 1993 Virgin Games
© 1993 Rage Software © 1993 Domark Group Ltd. ©1994 Empire Software.

This game is not endorsed by any individual or entity whether referred to or contained in the elements of the game or otherwise.

empire SOFTWARE

CD32 GAMES

Rob Mead lifts the lid on his CD32 and checks out some of the latest releases.

GOT AN AMIGA CD32? THEN GET THIS

On sale NOW!

Originally available as a CDTV title, *Battlechess* (Interplay 0865 390029, £25.99) takes one of the world's oldest board games and adds a dash of 3D animation to bring the pieces and moves to life.

The game features six difficulty levels, a Suggested Moves option to help you out of those tricky situations and the ability to switch to a plainer (but quicker) 2D view when the animations begin to pall.

Yuk! This game is horribly, unforgivably dated. The graphics are poor – with or without animation – and the music and sound effects will soon have you climbing the walls in fits of mild disgust.

The joypad controls are straightforward enough once you get used to the perspective, but pressing the Blue button every time you want to bring up a menu soon gets tiresome. The game concept's great, but then it's chess, isn't it? Stick to the proper board game version.

Also from Interplay comes *The Lost Vikings* (£25.99), a cutesy platform game starring three Norsemen called Olaf, Baelog and Erik. Each chap has different skills, but the talents of all three must be used together to complete each of the game's 37 levels – Baelog comes equipped with a sword and is useful for dispatching baddies, while Olaf has a shield for deflecting alien fire.

Controlling three chaps at the same time is a little strange at first, but becomes second nature after the first few levels. There are plenty of puzzles and sticky situations for you to get yourself into and the constant bickering between the three hairy Norse protagonists keeps you quite amused, for a little while at least.

One major disappointment comes when you see the paucity of *Vikings'* graphics. Ported straight over from the ordinary Amiga version, the levels lack colour or parallaxing and appear cheesy and dated. The other disappointment is the price. £26 really is too much to pay for what is little more than an average platformer.

Every pub in the country has its own SAS member. Ours claimed to be working undercover as a streetcleaner during the week, while sabotaging Iraqi airbases at the weekend. Strangely we all believed it. Perhaps it's got something to do with Sabre Team (Krisalis 0709 372290, £29.99), an isometric strategy game which pits a team of our toughest fighting men against an assortment of scumbags, terrorists and Third World dictators.

This is a turn-based game which awards a set number of action points to each member of your four man team. Once you've loaded your weapons and made your moves, the bad guy takes over and you sit there, fingers crossed, hoping he's not going to spot you before you blast the living daylights out of him.

This CD32 version is based on the Amiga AGA version and comes complete with 256-colour graphics and plenty of speech samples. The turn-based approach means the action is a little ponderous at times and in this version both the good guys and the terrorists have a nasty habit of disappearing thanks to some annoying programming bugs. The joystick controls are a little cumbersome too – you're better off using a mouse if you have one.

48%

BATTLE CHESS: Play chess like this on the Amiga CD32 and you might as well fetch the board game from the under-the-stairs cupboard.

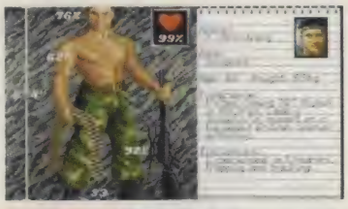

SABRE TEAM Meet 'Stretch' Armstrong. His brain might only be running at 72% efficiency, but he's all heart.

72%

THE LOST VIKINGS The Vikings believed in burning their boats on a regular basis. Shame they never thought about sailing home in them first.

79%

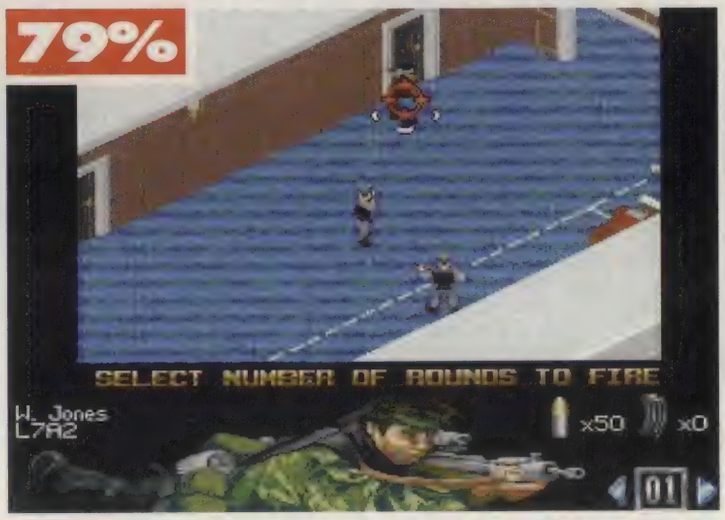

SABRE TEAM A terrorist suddenly appears in the doorway, brandishing a gun. Time for a spot of shooting practice.

THE FIRST EVER AMIGA SPEECH ADVENTURE

In this revolutionary Speech Adventure you are the prince's mentor on his quest to avenge his father's murder at the hands of Infinity. Inching your way through four vast levels in the chilling castle of Valhalla, you enter a world crammed with logical puzzles and richly interactive characters. The cinematic graphics are dazzling, the spine- tingling soundtrack mesmerising in this magical world of words which redefines the adventure game and leaves you speechless....

- Over 1,000 individual spoken words.
- 30 characters, 4 mega levels.
- A host of brain-melting logical puzzles.
- User friendly icons.
- Atmospheric sound tracks.
- Amazing graphics.
- Handy save function.
- No disk swapping.

Valhalla

& the Lord of Infinity

AMIGA ACTION ACCOLADE

94%

"It is possibly the most instantly captivating game ever"

AMIGA SCREEN STAR

90%

"Vulcan Software have come up with a groundbreaking piece of software"

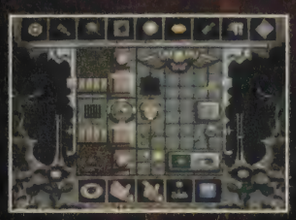

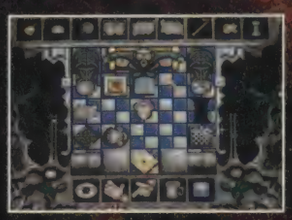

HEAR IT NOW ON AMIGA

©1994 Vulcan Software. All rights reserved.

Designed and Marketed by The Camel Group, Sheffield.

Vulcan Software, Vulcan House, 72 Queens Road, Blackland, Portsmouth, Hants. PO2 7NA. Tel: 0705 670269

RE-RELEASES

Are the old ones still the good ones? This is the question that Stephen Bradley wrestles with as he tackles the month's re-releases.

What goes around comes around, crooned rappers Cypress Hill and in a way, they were right. Amiga games are no different, and making a beeline for the stage begging: 'Please Re-release Me', is the waspish shoot-em-up ***Apidya*** (Team 17, 0924 291867, £10.99, reviewed *AF35* 90%), which was originally from German software house Bluebyte, but has now been snaffled and re-awoken by those Wakefield funsters Team 17.

You are a wasp in a horizontal scrolling shoot-em-up. Perhaps with an invisible gun, or maybe you just fire spit. The aim: to be true and kill as many insects as possible – bees, mosquitoes, giant butterflies and snails – while hopefully progressing through piles of levels.

But it's not easy being a wasp because every time you get shot down, all the extra fire power you spent an age accumulating goes right down the pan. Graphically, it's a Percy Thrower-tended garden and your sprite moves as smooth as a velvet caterpillar. On a leather sofa. It's slightly easier (and glorious fun) in simultaneous two-player mode and a tremendous acquisition for 11 notes. Well, coins.

In *Apidya's* two-player mode you can play either the big wasp or the little fella.

APIDYA: In your quest through the five levels of *Apidya* you meet all manner of interesting insects. David Bellamy would have a field day.

Jack Nicklaus' Unlimited Golf And Course Design (Action 16, 0276 684959, £16.99, not previously reviewed) – now there's a title to wrap your tongue around.

No doubt, there are many people who will welcome with open arms the opportunity to design their own golf course. However, actually playing the two courses this veteran affair includes is rather more simple than one might expect. It's not wildly dissimilar to the monumental *PGA Tour* in looks and design – just easier. But if you fancy building your own Sandwich then it's worth a look.

Kent Walton. Whatever happened to Kent Walton? Or was it Ken Walton? In any event, I'm sure the great *World Of Sport* wrestling MC would approve of the bizarre cast of characters in ***Body Blows AGA*** (Team 17, 0924 291867, £14.99). All of these characters have special moves, all move with grace and the 256-colour backgrounds look simply lush.

Jack Nicklaus is called the Golden Bear, and so is a pub in Wham in Lancashire.

This is as slick an Amiga beat-em-up as they come, a snip for a mere 15 sovs (you can upgrade the non-AGA version for £7.99 by returning your original disks) and it's even hard drive installable.

"You'll never get away with this Blofeld. Erm, I mean Hitler." It was an unlikely combination – Sean Connery and Harrison Ford, but heck the film was a smashing romp across continents. LucasArts point 'n' click graphic adventure, ***Indiana Jones And The Last Crusade*** (Kixx XL, 021-606 1800, £14.99, not previously reviewed) takes you in search of the Holy Grail while fending off the might of the Nazis.

The gaming area is huge, there are puzzles galore to solve and the usual dose of LucasArt humour. It's not wildly sophisticated by today's standards – the sound is poor, but Indy will certainly find favour among fans of the genre.

The butterfly is just one of the beautifully drawn *Apidya* insects you can destroy.

Thank heavens for that. At last, a game combining space, spice and giant worms. ***Dune*** (Hit Squad, 061-832 6633, £14.99, reviewed *AF36*, 79%) is based on the classic sci-fi novel of the same name and the motivation is to rid a planet of evil, mine an unfeasible amount of spice

Continued overleaf ➡

JACK NICKLAUS' UNLIMITED GOLF: Putting is performed by carefully weighing up the lie of the green, taking weather conditions into account and then hoping for the best.

BODY BLOWS AGA is not only an excellent beat-em-up from Team 17, but it also provides invaluable lessons in Russian dancing techniques.

DUNE: a compelling strategy game in which spice is the variety of life and you get to ride around on large wormy things as you teach the Harkonnens a thing or two.

WORLDS OF LEGEND: Enter the Empire of the Moon and battle against people with peculiar names in your quest for vengeance against your father's killers.

INDIANA JONES AND THE LAST CRUSADE: The gorgeous pouting Elsa Schneider's powers of observation are truly something to behold.

Would a sit-com about a middle-aged couple playing this be called *Terry And Dune*?

Worlds Of Legend addresses the debate about Gladiators and steroid abuse.

Indiana Jones And The Last Crusade is a truly global adventure.

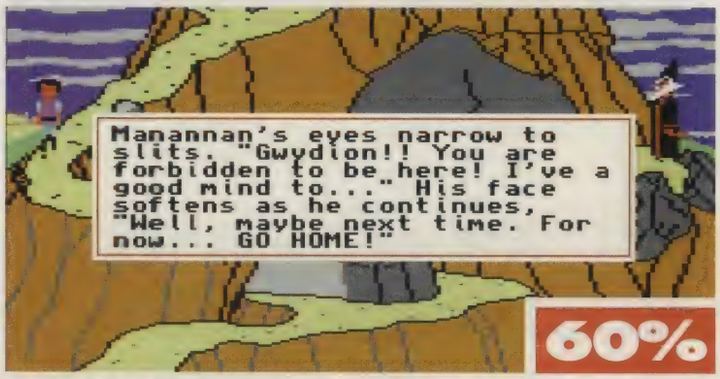

KINGS QUEST 3: This game is subtitled To Heir Is Human (or is it Heir We Go?) and involves all sorts of jiggery-pokery with wizards, spells and potions.

⬅ and surf the dunes on big worms. How very refreshing. You play the part of Paul (who moves his eyebrows in Roger Moore-esque fashion) and who is blessed with fantastic powers.

Your task is to persuade the Fremen folk to take your side and help you take out the nasty Harkonnen mob. *Dune* looks fantastic, the graphics are neatly drawn and it's incredibly easy to get used to. Planning and executing military and mining operations is initially enjoyable, although experienced adventure gamers may find the action a tad repetitive as the plot progresses. However, *Dune* is very playable and one of the best-looking games around for 15 quid.

The only spice that ***Leisure Suit Larry 3*** (Kixx XL, 021-606 1800, £14.99, not previously reviewed) uses is of the old variety, comes in a red bottle and stinks to high heaven. This time, Larry's got a friend – Passionate Patti – although why they didn't call her Shell Suit Sherry remains a complete mystery.

Anyway, there's a warning at the start which suggests those offended by adult situations, pixelated nudity (!), ethnic humour (?) and sexual innuendo would be better off playing something else. You can swap roles between Patti and the keg-bellied, Hawaiian shirt-sporting Larry – the idea is to have as much bawdy fun as possible.

It looks all right but unfortunately, the whole concept is rather sad. Still, it is quite humorous in a 'corks-a-mighty, look at the size of those', sort of way.

To Heir Is Human is the witty subtitle of ***Kings Quest 3*** (Kixx XL, 021-606 1800, £14.99, not previously reviewed). Evil wizard Mannanon (try saying that after a bottle of Tequila) has enslaved you and if you can't escape his clutches before you come of age, you're taking that long walk back to the pavilion in the sky. And, by jove, this looks old compared with the sophisticated stuff knocking around today. There are piles of spells to perform and places to visit but whether you'll want to is another matter.

There's more adventure fare in ***Worlds Of Legend – Son Of The Empire*** (Action 16, 0276 684959, £16.99, not previously reviewed). As is the RPG norm, there is a ridiculous plot, loads of characters with bizarre names, spells, puzzles, potions and violence galore as you attempt to avenge the killing of your father. There are some nice isometric 3D sections and plenty for RPG-ers to get their teeth into.

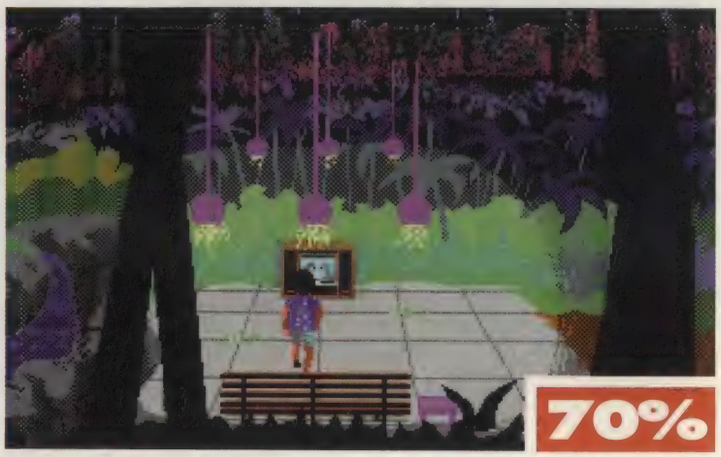

LEISURE SUIT LARRY 3: Would you Adam 'n' Eve it. Larry finds himself in the Garden Of Eden. Or maybe he's just pacing about on Passionate Patti's patio.

MAKING THE MARKS ADD UP

Many of the games here have two marks – one in the text and one on the picture. The first is the mark the game received when it was originally reviewed in *Amiga Format*. The score on the picture is what we now think the game is worth, taking into account the re-release price, how it's aged and whether it's been superseded by a new generation of better or faster games.

AKIRA

THE ORIGINAL JAPANESE VERSION

MUSIC FOR THE 21ST CENTURY!

SPECIAL OFFER: GET THE AKIRA ORIGINAL JAPANESE VERSION CD FOR ONLY £9.99 EACH INC. P&P.

TO TAKE ADVANTAGE OF THIS OFFER SIMPLY: - SEND A CHEQUE/P.O. MADE PAYABLE TO BLACKMAIL OR SEND YOUR VISA/ACCESS CREDIT CARD DETAILS (CARD NO./EXPIRY DATE/CARDHOLDER'S NAME AND ADDRESS) TO: BLACKMAIL, FREEPOST (TK 974), P.O. BOX9, BRENTFORD, MIDDLESEX, TW8 8BR. YOU CAN ALSO CALL US ON OUR CREDIT CARD HOTLINE 081 569 7820, (24 HOURS) OR EVEN FAX YOUR ORDER ON 081 568 8223. REMEMBER ALL PRICES ARE INCLUSIVE OF P&P.

CLUB FOOTBALL

Can You

screens shots taken from PC

Manage It?

THE MANAGER

THE ULTIMATE FOOTBALL MANAGEMENT SIMULATION FOR YOUR AMIGA

The Tactician
Select your team and play the transfer market using real player data to make your decision. Unique tactical section enabales you to have total control of individual players. Change your tactics during the game using the unique preset tactical options-should you hold onto that one goal lead or go for another? Review the comprehensive and detailed statistics to plan your progress when you need to.

The Coach
Organise your coaching and training. Get your scouts "on the ground" invest in your youth team and nurse your injury list back to full fitness. Select the best backroom staff to maximise your team's performance.

The Manager
Deal with full post-match newspaper reports on your performance.
Take tough decisions, deal with your chairman, sponsors and fans.

The Businessman
Negotiate your contract, look after yourself and make sure your're the boss of your own destiny.

The Winner
You're a 35 year old new boy - how long is it going to take you to get promotion, fill your trophy cabinet and build a dynasty. Your time is up after 30 seasons at the top.

We have managed to create an ultra advanced
ARTIFICIAL INTELLIGENCE simulation of gameplay and player decisions. Relive the superb animated highlights of goals, saves and injuries. Everything you get in any other management simulation and more.

CAN YOU MANAGE IT?

Amiga version available in Mid June
RRP £29.99.

Distributed by: The Software Business

for further information contact us on
0480 496497

Published by:
IMAGINE HOME ENTERTAINMENTS LIMITED

2038. COMPUTER DOMINATION IS A REALITY

GUNHED

15

Man's last defence in the Great Robot War

A LIVE-ACTION, BLAST 'EM UP MANGA SET IN THE MECHANICAL TECHNO-HELL OF A DISSIDENT SUPER-COMPUTER.

ONLY £12.99 SRP

AT A VIDEO STORE NEAR YOU

VIRGIN, HMV, WH SMITH, OUR PRICE, JOHN MENZIES, GAME LTD, WOOLWORTH, TOWER RECORDS, FORBIDDEN PLANET, BEATTIES OF LONDON, VIRTUAL REALITY AND ALL GOOD VIDEO AND COMIC SHOPS.

"ENOUGH FIRE POWER TO STIR-FRY GODZILLA" EMPIRE

DIRECTED BY MASATO HARADA EXECUTIVE PRODUCERS TOMOYUKI TANAKA · EIJI YAMAURA
SCREENPLAY BY MASATO HARADA · JAMES BANNON DIRECTOR OF PHOTOGRAPHY JUNICHI FUJISAWA
MUSIC BY TOSHIYUKI HONDA SPECIAL EFFECTS BY KOICHI KAWAKITA
STARRING MASAHIRO TAKASHIMA · BRENDA BAKKE · JAMES B THOMPSON · MICKEY CURTIS
PRODUCED BY "GUNHED" PRODUCTION COMMITTEE

©1989 TOHO CO. LTD. SUNRISE INC. ALL RIGHTS RESERVED

漫画 MANGA VIDEO LIVE

A MANGA PRESENTATION

Manga Entertainment Limited
An Island International Company

GAMEBUSTERS

When the game playing gets tough, Amiga Format gets going – compiling all those hints and cheats to keep you waggling your joysticks until you can't waggle any more!

CHART BUSTERS

Top tips for the hottest games in the Amiga best-sellers charts.

BRUTAL SPORTS FOOTBALL

Reviewed *AF53* 77% ■ Millenium 0223 844894

For all the serial killers not tough enough to get through *Brutal Sports Football*, here are a few passwords to help you out with the league:

LCRRTLO1X	BV12C4R2K	Z701VWR1!
9TLGKRX0F	R3PF463QN	HV3!LZRQ5
7KNBD1555	55H!DM000	QBCLFRWWW
FCV62H444	ICTY5NJJY	GCV022333
VJT8!PKKK	!B256D999	SW16PX999
4WYFVR2!8	86JY70HHH	F3C5Z5DDD
DD7073!74		

Raffaile Igor Bergen, Holland

FRONTIER: ELITE II

Reviewed *AF54* 90% ■ Renegade 071-481 9214

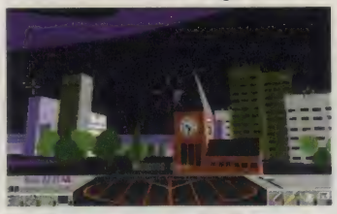

See the sights of *Frontier: Elite 2* and clock up those air-miles with our cheat.

Here's a cheat for all you people who want to boldly go where no-one has gone before. It enables you to fly anywhere in the galaxy without exhausting you fuel supply. First go to the map and move the cursor down to between 620.00 – 660.00 light years until you come across a system which says in range and hyperspace. It also works going up. Which is between 720.00 – 770.00 light years. It also works from side-to-side, at approximately the same range.

David Page, Shanklin, Isle of Wight

THE CHAOS ENGINE

Reviewed *AF45* 90% ■ Renegade 071-481 9214

I have noticed that not many codes have been printed for *The Chaos Engine*. My friend and I recently completed it, and have written down loads of codes for every level.

ONE-PLAYER

World Two	L7KLW7CSS7Y#	JY3YT#J2S8G3
	4RBHY534LV27	
World Three	08WDK7KBS7B	TK8V535NT94F
World Four	260J230K2S63	

TWO-PLAYER

World Two	S6NXHSN23VBK	PQRZNB75PZB4
	KX3XDOCOWBZW	M7GPZQZNYGHN
	9PLXCQ#8Q4J6	P9RYMNHMPZHF
World Three	K9GNX840WFMP	ZRFJC2DSYGWH
	W3PUN5R8YGXK	8GGFQ8MXR3L3
World Four	SDTBK4J263GW	TXDK5C6LNVJY

Warren Sands, Waterlooville, Hampshire

CAPTIVE II LIBERATION

Reviewed *AF58* 9/10 ■ Mindscape 0444 246333

Have two credit cards handy and if you find something you can't afford, give the man your credit card anyway and he should say something like: "That's not enough. You got another?" Give him your other credit card and he will give you the item free if you have over 50 credits on the second credit card.

Stewart Hogarth, Chelmsford Essex

PREMIER MANAGER TWO

Reviewed *AF53* 89% ■ Gremlin 0742 753423

James wins a copy of Gremlin's groovy graphic adventure *Legacy Of Sorasil*.

Here are some tips for Gremlin's football manager game, *Premier Manager Two*. A good way of making money is to employ a youth team scout. When they find a player, you can promote him for nothing and then sell him at a profit four weeks later. Youth team scouts usually find two or three players a season.

Always try to start ground improvements in the last week of the season. This way, attendance is not lowered and when the new season starts, all of the improvements will have been completed.

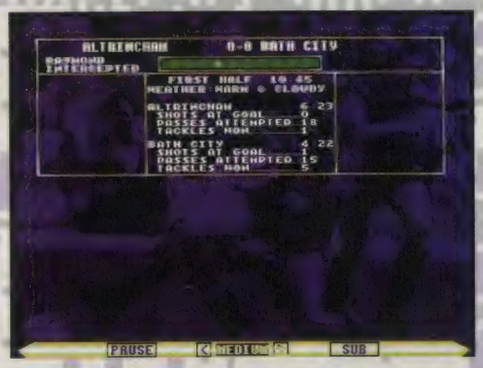

Playing long-ball style footy in *Premier Manager Two* can help you get to the top of the league, no trouble.

Look out for players who have no contract on the transfer list, especially at the beginning of a season, because you only have to pay a signing-on fee for them. You can pick up bargains and keep them, or sell them four weeks later at a profit.

The best formation and tactics are 5-2-3 formation, with normal passing and tackling, nearest man marking, medium range shooting and playing a long-ball style.

James McKenzie, West Drayton, Middlesex

£25 winner

Each month, the sender of the best Gamebusters players' guide is entitled to a £25 Amiga Format Mail Order voucher or Gremlin game of their choice.

MR NUTZ

Reviewed *AF59* 71% ■ Ocean 061-832 6633

1 On earlier levels, collect as many jewels as possible to get stars. Remember stars save games.

2 In the map section, talk to everybody except chickens, otherwise you are likely to lose your gems or be pointed in the wrong direction.

3 If you're are stuck for gems or stars, keep doing the same easy levels to get loads of them.

4 When you get energy balls don't waste them all on the same level; later in the game there are solid levels.

5 If you're stuck, press Escape – you won't lose a life and you can go to a different level.

END OF LEVEL BADDIES

LEVEL 1: You can't manage this?

LEVEL 2: Fall in the cracks while the baddie bangs down. Go to the right of the screen and fly to the top. Let yourself fall. You should hit him. After a few hits he misses the holes and you can thump him.

Gem up on *Mr Nutz* with these tricky cheats to guide you smoothly through the game.

LEVEL 3: Tricky. The only way to kill this one is to be invincible when you hit him. Stand above one of his bombs – when it comes up you will be invincible for a short time. Don't get too close.

CHEAT

You have to be on the Inca level for this cheat. When you see a fish (he's behind the first brick you blow up), talk to him and select: 'Bubble Bubble?' 'How do you know that?' 'Are you an enchanted prince?' and accept his offer. You can now have infinite trips to the warp zone even without gems!

Paul Dolan (aged 11), Newcastle

BENEATH A STEEL SKY
THE SOLUTION

Reviewed *AF57* FG94% ■ Virgin 081-960 2255

PART 2

In the second and final part of our complete *Beneath A Steel Sky* solution, find out how to destroy the LINC super computer.

Foster's search for a Workbench 2 disk led him to make an exciting discovery – a squeak-free swivel chair in the computer room.

Go left to the entrance of the St James nightclub and talk to Henri, the doorman, about sponsorship. Now talk to Danielle, the fat lady with the dog, to be invited back to her flat. While she is on the phone, use Lamb's video on her VCR to distract the dog, and collect its biscuits.

Take the lift down to the Hyde Park. Go to the see-saw by the lake and use the dog biscuits on the plank. When Danielle's dog is near, pull the rope. The ensuing commotion draws the security officer away from his post so you can get into the Cathedral. Find the locker room and open all the lockers to discover Anita's body. Go back to the reactor room on the industrial level and find Anita's ID card.

EYE TO EYE CONTACT

Go back through the Security building and enter LINC using Anita's card. Use the Blind command from your inventory on the eyeball in Area Two. Use Playback from the inventory on the holographic projector or Well to watch Anita's message. Disconnect from LINC. Go back to Hyde Park. Talk to the little boy on the park bench about the gardener. Now go over and talk to the gardener until he tells you about the virus. Go left to St James nightclub and enter the door in the nearby wall to witness Hobbins' trial.

Head south, then east around the pool until you come to the shed. Look at the door. Use your ID card on the lock. Enter the shed and pick up the secateurs. Go to the nightclub and select You Search, But Find Nothing on the jukebox. Collect Colston's glass while he's away from the table, then head back to Belle Vue. Go left to Dr Burke's surgery. Give the glass to Dr Burke to reveal some fingerprints. Return to Hyde Park.

Go back into the St James nightclub, then down to the wine cellar door in the top right corner of the bar, next to the stage. To the left of the door is a metal plate. Right-click on the metal plate to open the door. Enter the wine cellar. Use the metal bar from your inventory on the large box on the left. Pick up the lid and use it on the smaller box.

Climb on top of the box and use the metal bar, then the secateurs, on the grill. Climb through the grill. Walk to the right and up at the fork in the railway line. Walk right again and use the light bulb on the light socket to the left of the spider's lair. Walk right, then right again into the collapsing tunnel. Click on the exit as quickly as possible to escape.

Use the metal bar on the crumbling plaster, then again on the brickwork to get a brick. Use the metal bar on the swelling in the vein. Use the brick on the metal bar to puncture the swelling. Wait until the medical robot comes to repair the puncture, then exit through the door to the right.

Go downstairs to the fire pit room. Use the LINC terminal beside the pit and reduce the temperature to close the fire pit cover. Climb on the pit cover and pull the retaining bar on the grill above your head. Return to the room above.

Walk right to the room where the medical robot is recharging. Use the circuit board on the slot in the medical robot. Talk to Joey and ask him to stay close. Take the bottom left exit and return to the entrance to the fire pit room. To the right of door is a grill. Look through the grill to see into the tank room.

Send Joey into the tank room. When Joey comes back ask him what he saw in the tank room, then ask him to open the tap. Wait until Joey returns, then enter the tank room by taking the top left exit in the medical droid charging room. Watch the animation, then exit top right into the second tank room. Exit top right again to go into the computer room and use the ID card on the terminal.

Open the access door. Leave the computer room and watch Joey get destroyed again. Remove the ID card from Gallagher's corpse and the circuit board from the medical robot. Return to the computer room and enter LINC with Gallagher's ID card.

Use Blind on the eyeball in area one, then go quickly right and blind the eyeball in Area Two and take the top exit.

When the Union City underground was closed down, St James' station was turned into a 24-hour bar and nightclub.

You're now in the Crusader's room. Take the top exit again to enter the well room. Exit right and pick up the tuning fork (oscillator), then exit left. Go back to the Crusader's room. Use Divine Wrath to destroy the Crusader.

Exit right to get into the crystal room. Use the oscillator on the crystal. Get the virus. Disconnect from LINC.

Leave the computer room and take the bottom right exit. Go to the tank of tissue samples and get the tongs from the wall. Use Gallagher's ID card on the console to infect the tissue with the virus. Take a piece of infected tissue with the tongs, then put it into the nitrogen tank to freeze it.

OUT RUN THE ANDROIDS

Exit right to go to the special android room. Open the cabinet on the middle console. Insert the circuit board in the cabinet. Use the monitor to download data from the board. Run the android start-up program.

Go right to the room with the large tanks. Ask Joey/Ken to put his hand on the door panel. Put your hand on the other door panel. Exit right, then exit right again to go to the end of the pipes. Attach the cable to the pipe support. Use the rungs to descend into the feeding orifice.

Drop the infected tissue into the orifice. Use the hanging rope to swing into the final room. When Joey/Ken enters, tell him to sit in the chair, then relax and feel very pleased with yourself as you watch the end-of-game sequence.

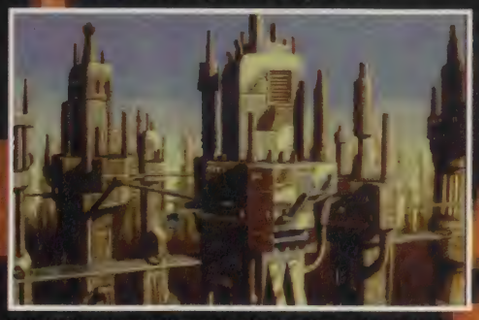

With LINC destroyed, the people of Union City are free to lead happy, rewarding lives and you're treated to this end animation.

MICROCOSM

Reviewed AF58 87% ■ Psygnosis 051-709 5755

You've got to use a bit of grey matter to work your way through *Microcosm*.

Here's the solution and a cheat to *Microcosm* on the CD32. We have spent some time gathering all the information to produce this, hopefully, understandable solution. We also stumbled across a cheat, which allows you to go on any level with all the weaponry and infinite energy.

As soon as the intro sequence has finished and you are placed in control of the ship, just follow what the computer is doing until you reach your destination. The objective of three of the five missions is to change the blue dots on the outer circle of the map to red. This is achieved by reaching them. I have chosen the levels in order of ease.

To call up the map, hold down the top-left button on the control pad. If you have read the manual you should know that the game is not paused, so don't stay on the map screen for too long.

CEPHALIC VEIN: Follow the directions in CAPITALS when you reach a junction... LEFT, UP, RIGHT. Call up the map and after you've filled in seven dots, press the green button to go back to the start, RIGHT, UP. After you have filled in the dot you're heading for, call up the map again and press the blue button to move the cursor to X JUNCTION 2 which is at the bottom of the list. Then press the green button to take you to the location. Take the MIDDLE junction to meet the end-of-level Guardian.

CAROTID ARTERY: Stay in the top-left hand of the screen to avoid nearly all the enemy fire and circle the screen when you are fired at. When you finally go UP one of the junctions, stay at the bottom middle of the screen. Follow these directions when you reach a junction. You do not have to change the blue dots to red. RIGHT, LEFT, RIGHT, LEFT, LEFT, RIGHT, LEFT, LEFT, RIGHT, UP, LEFT.

FEMUR BONE: Follow these directions when you reach a junction: RIGHT, RIGHT, LEFT, LEFT, LEFT, LEFT. Call up the map to look at your location and wait until the blue dot that you're heading for goes red, move the cursor to the JUNCTION third down on the list and press the green button. Go LEFT, MIDDLE. Use the map again to wait for the blue dot that you are heading for to go red then press the green button to be taken to the location. Go LEFT, RIGHT.

BRAIN (LEFT HEMISPHERE): Follow the directions in CAPITALS when you reach a junction: RIGHT, RIGHT. Call up the map and when you have filled in four dots press the green button to take you back to the start. Go RIGHT, LEFT, RIGHT and call up the map again. When you have filled in the dots press the blue button until you reach JUMP RESTART on the bottom of the list and press the green button. Go LEFT, RIGHT and wait for the blue dot that you're heading for to go red then press the green button. Turn LEFT, LEFT, RIGHT and, using the map, wait for the blue dot that you're heading for to go red then move the cursor to LEVEL START (first) on the list then press the green button. Take the MIDDLE route and call up the map. When the blue dot goes red press the green button, then take the LEFT junction to finish the level.

BRAIN (RIGHT HEMISPHERE): This level is short – just follow what the computer does. Take out Grey M. Then sit back and watch the ending.

THE CHEAT

Any time during the game, pause, press UP, DOWN, LEFT, RIGHT then hold down the colourful buttons and rotate the D-pad anti-clockwise until you hear a warp sound.

Advantages: After you finish the level, your ship is supplied with all the available weaponry. You have infinite energy straight away.You are allowed access to any level (including 'Brain Right').

Disadvantages: All the animations become black and white including the ending. Your energy shield still goes down.

David Nolan (age 15yrs), Wavertree, Liverpool

JETSTRIKE

Reviewed *AF54* 71% ■ Rasputin/Alternative Software 0977 797777

Here are all of the level codes for this unusual side-on shoot-em-up:

Level Two – TDEJQNQL
Level Three – JHALMROB
Level Four – RZWVUVCP
Level Five – VZQRUDOP
Level Six – HTETAPOJ
Level Seven – NFYHOTAR
Level Eight – RPSREBSX
Level Nine – TREFCPMJ
Level 10 – XHYJMVKX
Level 11 – HHSFMBQX
Level 12 – HXEXWPWV

There are only four tips for success in this game

1 On the first mission of every level take the SU-25 Frogfoot loaded fully with Maverick missiles. Fly over all the terrain destroying every SAM and anti-aircraft site. This makes the following missions easier and safer.

2 After destroying all the SAMs and anti-aircraft sites, take the Harrier up with one drop tank and 2 x 2,000lbs bombs. Watch for any enemy aircraft taking off to locate SPUDD's aircraft base. Once located, use the Harrier to destroy the runway.

3 Now the SPUDD aircraft are grounded, before you start any missions take a fighter plane up, and destroy those in the air. This should leave you with total air supremacy enabling you to complete the missions unhindered.

4 Persevere. If you don't complete a mission try again. It really feels good on the last level when you see the SPUDD base go up in roaring flames.

Stephen Lawton, Stoke-on-Trent

LEMMINGS 2

Reviewed *AF46* 94%
■ Psygnosis 051-709 5755

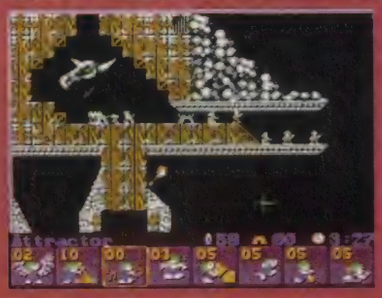

Rescue 12 different tribes of furry rodents and give them special underwater skills in this highly-acclaimed sequel.

If you're bored with the excellent *Lemmings 2* try the impossible – yes, you can make them walk, roll and shoot underwater!

To do this select practice and the following lemms: twisters, swimmers, super-lems,magnobooter, rollers, ropers and two others of your choice. Now go to Egyptian practice and do the following: Make all the lemms swimmers and twist down into the water. Once they've come out make them magnobooters. Once they come to the water in a splash, they're under! Now twist them down into the metal and... lemmings walking under water! You can now: roll underwater, they splash about; shoot underwater, hurt landlubbers; rope underwater, the lemms swim at halfweight.

There are many other underwater activities, so have fun.

Neil Davidson Kelly, Glasgow

BUBBA 'N' STIX & SECOND SAMURAI

Reviewed *AF57* 85% ■ Core Design 0332 297797

Reviewed *AF53* 91% ■ Psygnosis 051-709 5755

Here are all the level codes for *Bubba 'n' Stix* :

Level 1 – No code needed
Level 2 – 3YPNXPH56P
Level 3 – PTVW27JRLY
Level 4 – GZLZWRJ7D3
Level 5 – LR95GIJK45

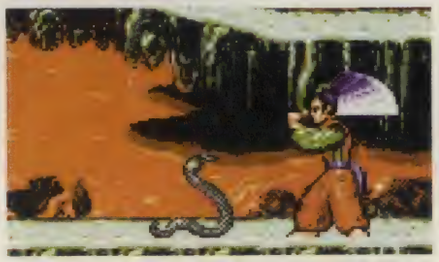

Mev Dinc's resourceful Ninja warrior comes face to face with a deadly snake in *Second Samurai*.

And *Second Samurai* AGA codes:

3245VQQP
QYMO5BRS
6XE41KNO
E3B4N3KN
GK5MAZUR
XYG65MFC
ZFAUA2WA
34HQORS3
R4FHLO5C
GQYC3YP5

Mujahid Ahmed, Aston, Birmingham

HELPING HAND

Can't get past the baddies to collect the goodies? Then drop a line to Rob Mead and he'll do his best to sort out your gaming problems.

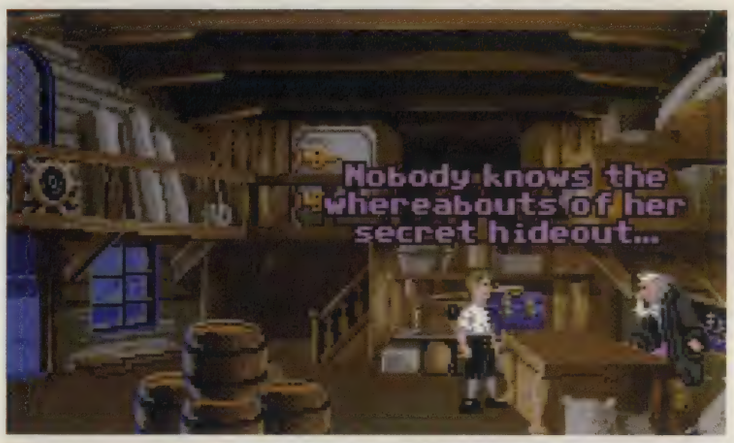

SECRET OF MONKEY ISLAND – This grumpy shopowner can show you the way to the Sword Master's lair and the location of the flowers you use to doctor the meat for the piranha poodles.

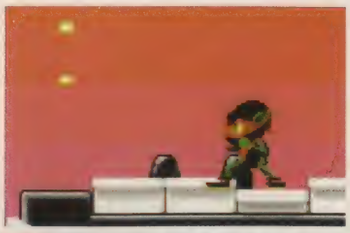

ZOOL – The world's coolest Ninja slips into Music World for a quick tinkle on the ivories.

SETTLERS – Create your own kingdom of little people in one of the Amiga's finest god games.

DODGY DOGGIES

In *The Secret of Monkey Island* I can't get past the deadly piranha poodles next to the Governor's Mansion. I've tried giving them meat and all sorts, but to no avail.

G Gresham, Lincoln

You have to poison the meat with the petals from a special flower. To get the flower, go into the shop and ask the shopkeeper about the Sword Master. When he leaves, follow him into the forest – beside one of the paths you find the special flowers. Pick the flowers and use them on the meat. You can now go back to the Governor's Mansion and feed the doctored meat to the dogs.

ZOOL CHEATS

I recently bought *Zool* and I can get to level 2.3, but I can't beat the boss.

Chris Armstrong, Norwich

Type GOLDFISH on the title screen to activate the cheat mode. While still on the title screen, pressing F1-F6 starts you on any world you want. With the cheat mode activated, press 1 to give Zool a shield, 2 to skip to the next stage and 3 to skip to the next world. Pressing 4 ends Zool's life. To kill the boss on Level 2.3 you have to shoot the guitar while its eye is open. Stay to the left of the screen, dodge the lightning and destroy any fruit which comes near you.

SO UNSETTLING

I'm writing to you about *The Settlers* codes you printed in April issue of *Amiga Format*. I tried them all out, but Level 10 – ACRON doesn't work. Could you please tell me what the correct code is?

Andrew Stevens, Minehead

Damn my typing fingers! The correct code is actually ACORN.

OCTOPUS WARS

I'm completely flummoxed by *Future Wars*. I've passed the section where Lana is rescued and have entered the sewers where I am greeted with a creature that looks like an octopus with bad acne. A woman and child are trapped.

In my possession I have a key, lance, gas capsule and some documents. Do I have everything or have I left something behind?

Sharon Stead, Mossley, Lancs

Retrace your steps to the ruins where there is a pile of rubble at the bottom right corner. Examine the rubble to find a blowtorch. Go through the centre east exit, then go east to the bottom of the screen. Go west to the white rubble and examine it. Take the fuses and operate the rubble in the centre to reveal a manhole cover. Operate it and go down, then east until you find a tap on the wall. Use the blowtorch on the tap, then go south and west. Use the blowtorch on the octopus then exit up and use the lance on the camera. The rest is up to you...

JURASSIC PASSWORDS

I read the *Jurassic Park* passwords from *AF58*, but I can't get them to work. Can you help?

Anas Aqeel, Syria

Go to the Start Game and select Enter password, then press Fire to be taken to the password screen. Enter the Password by moving the joystick cursor over each letter of the password and pressing Fire. Finally select the Return icon in the bottom right corner and press Fire again. You should now be taken the level appropriate to the password you have entered.

SEND US YOUR STUFF

If you're having trouble with a particular game or have a solution to a letter printed in the magazine, don't keep it to yourself – write it down and send it to us, and we'll do our best to print it. Send it to:
HELPING HAND
Amiga Format, 30 Monmouth Street, Bath, Avon BA1 2BW.

READERS' WRITES – CHAMPIONSHIP MANAGER '93

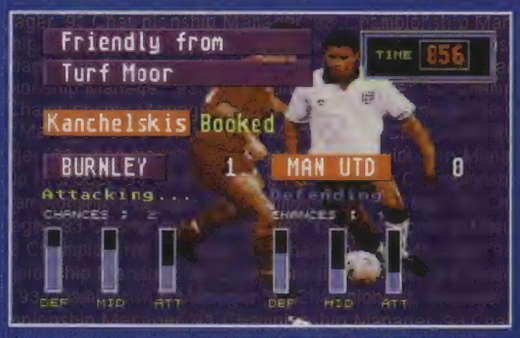

Now here's a result. Premier League champions Manchester United are getting a hammering from a superior Burnley offence.

In *AF*'s April issue Andrew McMullan asked for help with *Championship Manager '93*. Here are some tips which will make you a very successful team manager, even of a Division Three side.

Only two formations need to be played for a home game. Play 4-2-1-3. For an away game play 5-2-1-2. The only change you need to make is one extra attacker when playing home, one extra defender when playing away. Follow these statistics when you pick your team:

GOALKEEPER: As high as you can get in influence.
DEFENCE: Good tackling, stamina and heading. Pace can also be a big help. It's best to play them in their correct positions, so a left back plays better as a left back than as a centre back.
MIDFIELD: Good tackling, heading, pace, passing.
SUPPORT: This is the really important one because he supplies your attackers with their chances. High flair and creativity are a must for this guy even if it's the only thing he's got. Passing helps, but is not a must.
ATTACKERS: Go for attackers who score goals, even when buying or loaning. When you start a season, play all available friendlies at home to make money. If you need a player for your team and can't afford him, get a player in on loan and keep him as long as you can.

Don't rely on your scouts when buying someone. Use your judgement. Any player not in your squad should be loaned out. Keep an eye on his performance. He may not look any good, but he might play well.

With the above method I've taken teams from Division Three to the Premier League in consecutive years, scored 80-90 points each season and won the Premier League four years running including the Premier title, Coca-Cola Cup, FA Cup, European Cup and Charity Shield all in the same season. Once your team is up and running, the money will start rolling in.

Martyn, Swansea

You beat your brother.
You beat your brother's friends.
You beat your cousins.
And their friends.
You beat that one guy, Steve,
who said he couldn't be beat.
And you beat them all bad.

ARE YOU READY TO BEAT THE WORLD?

SEGA

Nintendo

GAMES MASTER

Pizza Hut®

Drifter

ocean

Acclaim

BLOCKBUSTER VIDEO®

Get to your local BLOCKBUSTER VIDEO® store
and sign up by July 3rd. And take on the world.

Harwoods have been established since 1955 providing Computer Systems since 1982. We always emphasise our quality of service which includes facilities that you may be charged for elsewhere...

the harwood Directory

In Derbyshire, Nottinghamshire and by Mail Order...
NATIONWIDE! Always with speedy delivery!

WHY BUY FROM HARWOODS?

- FREE DIRECT DELIVERY SERVICE
- FREE WARRANTY COLLECTION (see page 1 for full details)
- FREE HELPLINE SUPPORT
- CREDIT & CHARGECARD FACILITIES
- FACILITIES AVAILABLE

WHY NOT TAKE A TRIP OUT TO VISIT US AND COME AND SEE OUR FULL ADVERTISED RANGE, AND MORE! EVERYTHING IS AVAILABLE AT THE SAME COMPETITIVE PRICES (Please mind opening times). THERE'S PLENTY OF FREE PARKING (JUST BY).

HOW TO ORDER...

Phone our Order Hotline with your Access, Visa, Mastercard, Connect, Delta, Switch or Lombard Creditcharge Card quoting card number & expiry date (most Dixons, Currys, and other 'store' cards are Lombard Creditcharge and are happily accepted by us) & issue number where necessary (eg. Switch etc)

Make cheques, bankers/building society drafts or postal orders payable to GORDON HARWOOD COMPUTERS. (Personal/business cheques take 7days to clear from day of receipt whereupon your order will be despatched). Please send Name, Address, and most importantly if possible, a Daytime Telephone Number along with your order requirements. Please check you are ordering from our latest advertisement before ordering (phone if you require confirmation).

Please remember that for example "September issue" magazines may be on sale during July, meaning that prices and offers advertised therein (which may appear up to date), could have been changed (we often have to provide artwork to magazines up to a month before the magazine is on sale). We therefore reserve the right to alter a specific item or pack price (either up or down) in the unlikely event of the cost price we pay changing. Please phone FIRST!

Most items are available at TAX FREE PRICES to non UK residents and service personnel. Please contact us for confirmation of export prices before ordering.

by Parcel Force (UK Mainland only) OR: SPEEDY NEXT WORKING DAY COURIER SERVICE. Add just £6.85 per major item for guaranteed delivery [or £10.00 for Saturday delivery], UK Mainland most regions. (Despatch normally on day of order or payment clearance). Overseas rates on request.

CHOOSE FROM OUR GREAT AMIGA A1200 COMPUTER PACKS!!!

That's right... you have a better choice of Amiga 1200 Packs - with optional Hard Drive configurations - at Harwood.
And... you get the best prices around plus an
EXCLUSIVE JURASSIC STARTER PACK PRICE WITH EVERY AMIGA!!!

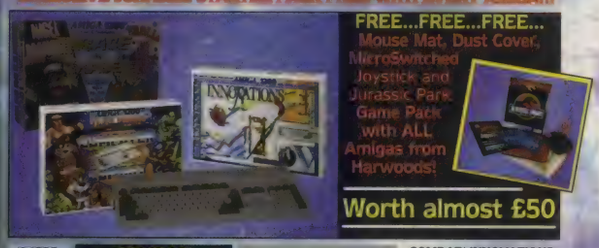

A1200 H D OPTIONS	COMBAT/ INNOVATIONS	RACE 'N' CHASE
NONE	£349.95	£349.95
85Mb	£569.95	£519.95
130Mb	£584.95	£534.95
200Mb	£629.95	£579.95
250Mb	£689.95	£639.95

COMBAT/ INNOVATIONS PACK Contains... Total Carnage, Brian the Lion, Zool 2, Day by Day, Wordworth 2.0, Print Manager and Personal Paint V4
RACE 'N' CHASE PACK Contains... Dennis, Deluxe Paint IV, Oscar, Print Manager and Wordworth

Shown in the table above are just some of the Hard Drive Options available. Phone us for details of other sizes too.

AMIGA MONITORS...

PHILIPS

PHILIPS PRO 2000 15" COLOUR SUPER-RES MONITOR/TV

The best of both Worlds - A Quality Computer Display AND fully featured FST High Definition TV in one! Infra red, FastText Teletext, Loop Aerial, Headphone Socket complete with FREE leads to your Amiga!

a Brilliant Combination... Only...£229.95

MICROVITEC — AVAILABLE NOW WITH STEREO SPEAKERS!!!

MICROVITEC AUTOSCAN 1438
14"Colour Hi-Resolution MultiSync

28 Dot Pitch Colour Hi-Resolution Monitor (requires separate speakers). This one is ideal for ALL Amigas, ST's, PC SVGA, Acorn etc., Conforms to the stringent Swedish MPR2 ClassB emission standards.
A FANTASTIC 14" DISPLAY AT A FABULOUS PRICE...

Alternate Monitor... £229.95 ... with external stereo speakers... £239.95

COMMODORE MONITORS IN SMALL QUANTITIES!
PLEASE PHONE US FOR PRICING AND AVAILABILITY

AMIGA BOOKSHOP

Amiga 1200 Insider Guide	£14.95
Amiga Assembler Insider Guide	£14.95
Mastering Amiga Assembler	£14.95
Mastering Amiga Dos V2 Vol.1	£14.95
Mastering Amiga Dos V2 Vol.2	£14.95
Mastering Amiga Dos V3	£14.95
Mastering Amiga Dos V3 Tutorial	£14.95
Mastering Amiga AMOS	£14.95
Mastering Amiga AREXX	£14.95
Mastering Amiga System	£14.95
Amiga Disks and Drives	£14.95
Mastering Amiga Printers	£14.95
A1200 Next Steps	£14.95
A1200 Beginners Pack, Including: 2 Starter Books, Video & Tutorial Disks	£31.95

PLEASE PHONE US!!!

ASK ABOUT OUR WIDE RANGE OF BRUCE SMITH BOOKS

GREAT REASONS TO BUY FROM GORDON HARWOODS...

WHEN THERE ARE SO MANY DEALERS TO CHOOSE FROM WHY SHOULD YOUR CHOICE BE GORDON HARWOOD COMPUTERS? Well just a few GOOD reasons are listed here...

Harwood GOLD Service

FREE SERVICE POLICY...

- NEW Replacements for faulty goods (first 30 days)
- FREE UK Mainland collection of major hardware units requiring warranty service in the first year (unless on-site warranty is applicable)
- FREE rapid courier return of serviced products
- ACCESS to our ex-directory Customer Helpline

'LIFETIME' WARRANTY PLAN

You can choose to add an Extended Warranty to ANY hardware item from Harwoods - for less than you'd think! Take up to 5 years cover and at the end of that period extend again on an annual basis... Thus, a LIFETIME's PEACE OF MIND. What's more the warranty is fully transferable, enhancing resale values of your equipment! Even available on hardware you may have purchased elsewhere - Phone for details!

REST ASSURED

VALUE PACKED AMIGA PRINTERS

ALL our printers are supplied with cable, paper and labels FREE OF CHARGE! Dot Matrix models also come with a tailored dust cover FREE. Specific Amiga driver software is included with EVERY printer FREE!

CITIZEN

COMPUTER PRINTERS

REMEMBER THAT ALL CITIZEN PRINTERS HAVE A TWO YEAR WARRANTY

CITIZEN PRINTER RANGE...

120D+ - 9Pin Mono	£129.95
Swift 90 - 9Pin Mono	£149.95
Swift 90 - 9Pin Colour	£164.95
Swift 200 - 24Pin Mono	£179.95
Swift 200 - 24Pin Colour	£189.95
Swift 240 - 24Pin Mono	£204.95
Swift 240 - 24Pin Colour	£229.95
NEW ABC 24 - 24Pin Mono	£139.95
NEW ABC 24 - 24Pin Colour	£164.95

RIBBONS...	MONO	
COLOUR	£3.95	NONE
120D	£3.95	£15.95
90/C	£4.45	£15.45
24/200/240		
ACCESSORIES...		£37.95
9/24Pin, 80Column Colour Kit (not 124)		£13.95
24Pin, 32K RAM Exp. (not 200/240)		£19.95
24Pin, 32K RAM Exp. for 200/240		£32.95
24Pin, 128K RAM Exp. (not 200/240)		

AUTO SHEET FEEDER, All 80 ColUMN Models (Please state type order) £84.95

Canon

CANON INKJET RANGE...

BJ10sx Mono - 360dpi (Ask for Black or Cream Casing)
BJ200 Mono - 360dpi, 250cps with auto sheet feed
BJ230 Mono - 360dpi, 248cps, A4/A3, ASF
BJC600s Colour - 360dpi 240/170cps, 8 Fonts, 12 MTHS ON SITE MAINT. AVAILABLE

AUTO SHEET FEEDER BJ10sx in Black or White (state colour order) £84.95

PRICE CRASH! ALL CANON PRICES NOW EVEN LOWER!

INKJET CARTRIDGES:

BJ10ex/sx	£15.95
BJ200/230§	£15.95
BJ600-Black	£6.95
BJ600-Cyan	£8.95
BJ600-Magenta	£8.95
BJ600-Yellow	£8.95
BJC600-CMYK Pack of Ink Cart.	£32.95
BJ800-Black#	£16.95
BJ800-Cyan#	£21.95
BJ800-Magenta#	£21.95
BJ800-Yellow#	£21.95

(Also for... *Apple StyleWriter I... # Apple Colour... § Apple StyleWriter II)

Hewlett Packard

310 DESKJET - Mono	£229.95
310 DESKJET - Colour	£264.95
NEW MODELS...	
520 DESKJET - Mono	£269.95
560 DESKJET - Colour	£519.95

INKJET CARTRIDGES:	MONO	COLOUR
Deskjet/Deskwriter	£21.95 (DoubleLife)	£27.95
Paintjet	£26.95	£27.95
PAPER/TRANSPARENCY FILM:		
Single Sheet		£18.95
Z-Fold		£20.95
Transparency Film (50 Sheets)		£49.95

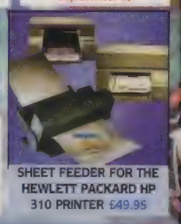

SHEET FEEDER FOR THE HEWLETT PACKARD HP 310 PRINTER £49.95

Star Micronics

PHONE FOR FULL DETAILS OF STAR PRINTERS AND A HUGE RANGE OF ACCESSORIES RIBBONS AND CONSUMABLES

PERIPHERALS TO MAKE YOUR AMIGA FASTER AND MORE POWERFUL

THE ACCLAIMED BLIZZARD RANGE...

NOW YOU CAN ACHIEVE A PERFORMANCE INCREASE OF OVER 500%! AN ACCELERATOR AT A PRICE THAT MANY WOULD CHARGE FOR JUST A MEMORY BOARD...

1220/4 TURBO MEMORY

Even more powerful than its predecessor (given the coveted Amiga Format Gold Award).
JUST LOOK AT THE SPECIFICATION..

1. 4Mb AUTO-CONFIGURING 32Bit FAST RAM as standard (with an option of a further 4Mb to a total of 8Mb).
2. Integrated Clock Speed Doubler to run the FAST RAM at 28MHz giving overall performance increase of up to 300% compared with a standard Amiga A1200
3. Integral Battery-Backed Real Time Clock
4. Board may be disabled WITHOUT being removed for full game compatibility
5. Sockets for Maths Co-Pro (FPU) and Crystal-68881 or 68882 up to 40MHz speed.
6. Retains CBM on-site warranty for computer
7. Easy to fit in computers Expansion Trapdoor
8. Latest SMT (surface mounted technology)
9. Full 12 Months Warranty

BLIZZARD

BLIZZARD 1220/4Mb BOARD	[illegible]
4Mb RAM EXPANSION (Blizzards own)	[illegible]
33MHz. FPU MATHS CO-PROCESSOR	[illegible]

BLIZZARD 1230-II TURBO ACCELERATOR

From the makers of the acclaimed Blizzard 1200 RAM Board come both 40MHz and 50MHz Accelerators for the A1200...

1. 400-500% performance increase on all applications (when the 1230-II Board has 1Mb. or more RAM installed).
2. Optional fast (up to 10Mb/sec) DMA SCSI-II interface for CD ROM etc. (CDTV, ISO-9660 Formats), Removable/Drives (Syquests Bernoulli etc) as used on Macintosh etc.
3. 40MHz 68EC030 CPU or 50MHz 68030 CPU with MMU (memory management unit) allowing Virtual Memory Paging
4. Up to 50MHz 68882 PLCC or PGA FPU's (Maths Co-Processors)
5. Up to 64Mb of 32-Bit RAM using standard 72 Pin SIMMS
6. Battery backed real time clock
7. [illegible] door installation. Does NOT invalidate warranties

BLIZZARD 1230-II TURBO (0Mb.) 40MHz 68EC030	£244.95*
BLIZZARD 1230-II TURBO (0Mb.) 50MHz 68030 with MMU	£329.95
1Mb. RAM Exp, 32Bit SIMM	£49.95
4Mb. RAM Exp, 32Bit SIMM	£149.95*
33MHz. FPU Maths Co-Pro	£79.95*
NEW...SCSI-II Add On Module	£89.95

3 ITEMS ABOVE MARKED* TOGETHER JUST... £449.95

AMIGA SYSTEM AND CONFIGURATION TESTED...	MIPS
Standard Amiga A500-600-1500-2000 (unexpanded)	0.55
Standard Amiga A1200 (unexpanded)	1.33
Amiga A1200 & Blizzard 1204 4Mb RAM Card (AMF Gold Award)	2.94
Amiga A1200 & Blizzard 1220 4Mb & 28Mhz 68EC020 Accelerator	5.05
Amiga A1200 & Blizzard 1230 4Mb & 40Mhz 68EC030 Accelerator A NEW FASTER REPLACEMENT FOR THE AWARD WINNING 1204!!!	7.06
Standard Amiga A4000 '030 (2Mb Chip RAM, 4Mb Fast RAM)	4.43

The tests (left) were performed using SysInfo Version 3.18

AMIGA HARD DRIVE OPTIONS...

INTERNAL HARD DRIVES...

FREE ESSENTIAL HARD DRIVE MANUAL WITH ALL OUR INTERNAL DRIVES

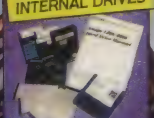

UPGRADE YOUR AMIGA A1200 TO TODAY'S SPECS BY ADDING SOME REAL STORAGE SPACE. ALL OUR DRIVES ARE 2.5" STANDARD IDE HARD DRIVES NOT 3.5" ALTERNATIVES!!!

CAPACITY	85Mb	130Mb	200Mb	250Mb
SELF FIT	£204.95	£219.95	£264.95	£324.95
FITTED	£229.95	£244.95	£289.95	£349.95

PAY JUST £25 EXTRA AND A HARWOODS ENGINEER WILL FIT YOUR DRIVE FOR YOU

IF YOUR DRIVE IS FITTED BY OUR ENGINEERS YOU WILL BENEFIT FROM...

1. Speedy collection of your Amiga
2. Fitting by experienced technicians
3. Formatting with Workbench installation
4. Hard Disk configuration including installation of back up and repair utility software
5. FULL 12 month HARWOODS GOLD warranty for BOTH your new Hard Drive AND your existing computer!
6. Courier delivery back to you.

NO ONE ELSE OFFERS ALL THIS... you normally get warranty only for the new Hard Drive NOT the computer!

NEW PORTABLE/EXTERNAL HARD DRIVES

OVERDRIVE — FOR... A600's & A1200's — ARCHOS AmiQuest

A GREAT NEW HARD DRIVE THAT's FAST, FULLY PORTABLE, AND EASY TO FIT!!!
This fantastic new standard 2.5" IDE Drive is FASTER than those internally fitted by Commodore, and... it's TRULY PORTABLE

- *Super Compact Design that fits into your Pocket for True Portability - Weighs Only 288g!*
- *Fitted Footprint only 7.6x11.5cm (3"x4.5")*
- *Plugs straight into PCMCIA Slot*
- *Faster Access Times than Internal Drives*
- *Can be used as a 2nd HD - ideal for backups*
- *High Quality Robust Casing* ☆ *External PSU not required*
- *Supplied complete with Installation Software*
- *FULL 12 MONTHS WARRANTY!*

85Mb	130Mb	200Mb	250Mb
£259.95	£274.95	£329.95	£349.95

FULL 1 YEAR WARRANTY

AMIGA EXTERNAL HARD DRIVES

OVERDRIVE

An EXTERNAL Hard Drive that simply plugs into the PCMCIA slot of your A1200 & retains its FULL Commodore Warranty!
THE EASY TO FIT ANSWER TO HARD DISK UPGRADES THAT FEATURE HIGH QUALITY AND...
ABS Casing styled to match your A1200, 2Mb./sec FAST Transfer Rates, Manual & Installation Software, Independent PSU, ALL our Overdrives are pre-formatted, fully tested and ready to go!

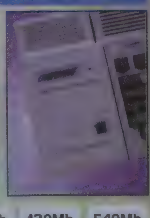

FOR ALL AMIGA A1200's...

Capacity	170Mb	212Mb	256Mb	270Mb	340Mb	420Mb	540Mb
PRICE	£299.95	£329.95	£344.95	£364.95	£399.95	£484.95	£629.95

ALL our Hard Disks may be available in othert sizes, phone for details. NB, although smaller sizes (eg 40 & 60Mb.) are still advertised, they're not produced in large quantities - if at all. Future repair/ replacement parts may be a problem. We don't therefore recommend them as your first choice.

GREAT SUPRA PRODUCTS

A500/500+ TURBO 28MHz ACCELERATOR BOARDS

Compatible with ALL A500's & A500 Plus (Please ask about 1500/2000 versions)

1. Plugs into sidecar/expansion slot
2. Speeds up Amiga - up to 4 TIMES NORMAL speed!
3. Throughport for RAM/HD Exp. etc.

Amiga MUST have some FAST RAM (only standard A500 Plus machines do not). Any sidecar or GVP HD RAM already fitted is FAST RAM.

A1200 Performance...£129.95

SUPRA AMIGA FAX/DATA MODEMS

SPECIAL OFFER... GP FAX SOFTWARE required for any of these fax/modems to allow transmission and receipt of faxes... ONLY £49.95

144LC FAX MODEM V.32bis [illegible]
Transmit and receive faxes and data at up to 14400bps. Amiga cable and modem to modem COMMS software included. (Fax software available separately SEE DETAILS).

FAX MODEM V.32bis [illegible]
Transmit and receive faxes and data at up to 14400bps. Cable & modem to modem COMMS software included. Fax software available separately. SilentAnswer Facility, L.E.D. Readout

FAX PLUS MODEM V.22bis [illegible]
Transmit and receive faxes at 9600/4800bps & data at 2400bps. Amiga cable and modem to modem COMMS software included. (Fax software available separately).

NEW SUPER FAST SUPRA FAX MODEM

288 V.FAST FAX MODEM £279.95
Fax at a stunning 14400 bps or send Data at an even more remarkable 28800 bps!!! Amiga cable and modem to modem COMMS software included (FAX software available separately)

AMIGA RAM (MEMORY) UPGRADES

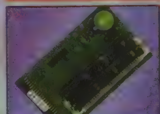

Upgrade your Amiga's RAM easily...

A500 0.5Mb RAM Trapdoor U/G with Clock	[illegible]
A500+ 1Mb RAM Trapdoor U/G with Clock	[illegible]
A600 1Mb RAM Trapdoor Upgrade	£47.95
A600/1200 PCMCIA RAM Upgrades...	
2Mb RAM for Smart Card Slot	[illegible]
4Mb RAM for Smart Card Slot	[illegible]

FASTLANE Z3 SCSII INTERFACE

A PERFECT POWER ADD ON FOR ANY AMIGA A4000 USER!!!

The only IDE Hard Drive answer for all A4000 users

1. Fast (upto 10Mb/sec) DMA SCSI-II interface for CD ROM etc. (CDTV, ISO-9660 Formats), Optical/Removable Drives (Syquests etc) as used on Apple Macintosh etc.
2. Expandable up to 64Mb of 32-Bit Fast RAM
3. Requires no Buster Chip upgrade!
4. Compatible with existing 4000's
5. 4 x 32-Bit SIMM Sockets

Exceptional Value at Only... £329.95

AMIGA EXTERNAL FLOPPY DRIVES

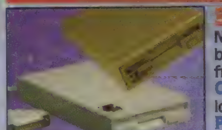

3.5" EXTERNAL DRIVES...
NEW... Amitek 3.5", built in antivirus checker and free disk head cleaning kit — £62.95
Cumana 3.5", throughport, long cable, free head cleaner — £59.95
Power 3.5" Drives - See below for details

3.5" REPLACEMENT INTERNAL DRIVES...
For A500/500+ £49.95 For A600/1200+ £54.95 For A1500/2000+ £59.95

POWER AMIGA PRODUCTS

Viper 68030 Turbo
Amiga 1200 accelerator board
☆ Full 030 and MMU running at 28MHz ☆ Optional FPU running at up to 50MHz ☆ Industry standard 72Pin SIMMS sockets, RAM upgradable to 128Mb using 1,2,4,8, 16,32,64 or 128Mb SIMMS ☆ Full kickstart remapping (FASTROM option) ☆ Optional SCSI adaptor and 68882 Maths Co-Processor ☆ On Board battery backed clock

ACCELERATORS FOR YOUR A1200...
VIPER 2Mb (No FPU) £238.95
VIPER 4Mb (No FPU) £308.95
VIPER 8Mb (No FPU) £478.95

880K 3.5" EXTERNAL POWER DRIVE... £59.95
NEW... Anti-Click, Anti-Virus, Sony Mechanism, Isolation Switch, Thru-Port, Fully Upgradable to 1.76 Mb, Built-in back up hardware, Cyclone compatible, FULL 2 YEAR WARRANTY
CYCLONE and BLITZ SOFTWARE for above £14.95
PowerXL [illegible] £99.95
1.7Mb. capacity, free head cleaning kit

POWERPC 1202-8 A1200 ACCELERATOR/MEMORY BOARDS...
Featuring 2 SIMMS sockets, battery backed clock, PLCC type FPU socket
PC1202-8, 0Mb £79.95 — PC1202-8, 0Mb - 68882 20MHz FPU £99.95
PC1202-8, 2Mb (NO FPU) £159.95 — PC1202-8, 4Mb (NO FPU) £239.95

AMIGA ACCESSORIES/SOFTWARE

HQ Microswitched MEGA MOUSE	£12.50
HQ Microswitched superb smooth 400dpi Resolution MEGA MOUSE	£15.95
HQ Optical Microswitched mouse	£28.95
Alpha Data Mouse Pen	£32.95
HQ Microswitched Trackball	£29.95
Auto Mouse/Joystick Switcher	£17.95
Midi Interface 5port	£24.95
JOYSTICKS...	
Zipstick Autofire	£11.95
The 'BUG'	£14.95
Full range of Quickjoy and other joysticks stocked	Phone!

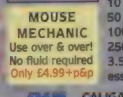

MOUSE MECHANIC — Use over & over! No fluid required — Only £4.99+p&p

10 TDK 3.5" DS DD	[illegible]
50 TDK 3.5" DS DD	[illegible]
10 TDK 3.5" DS HD	[illegible]
50 TDK 3.5" DS HD	[illegible]
Certified Bulk Disks with labels:	
10 with library case	[illegible]
50 Disks - only...	£24.95
100 Disks - only...	£39.95
250 Disks - only...	£94.95
3.5" Disk Head Cleaner essential for reliable loading	£2.95

PEN PAL V1.5	£34.95
FINAL COPY II Rel. 2-AGA	£42.95
FINAL WRITER Rel. 2-AGA	[illegible]
MINI OFFICE	[illegible]
SCALA HT100	[illegible]
DELUXE PAINT 4.1	[illegible]
DELUXE PAINT 4 AGA	[illegible]
VISTA PRO 3	[illegible]
VISTA PRO LITE	[illegible]
ART DEPT. PRO 2.5	[illegible]
REAL 3D CLASSIC	£74.95
REAL 3D V2.0	£399.95
CALIGARI	[illegible]
BRILLIANCE	[illegible]
X CAD 2000	[illegible]
X CAD 3000	[illegible]
ART EXPRESSION	[illegible]
GB ROUTE +	[illegible]
DISK EXPANDER	[illegible]
PC TASK	[illegible]
BLITZ BASIC 2	[illegible]
DIRECTORY OPUS 4	[illegible]

Plus... LOTS, LOTS MORE all at competitive prices - PHONE US!!!

gordon harwood computers

Order Hotline 0773 836781

Dept. amf/K4 NEW STREET ALFRETON DERBYSHIRE DE55 7BP

Facsimile: 0773 831040

GIVE YOUR AMIGA WHAT IT DESERVES: THE VERY BEST

You've made the right choice in buying an Amiga; no other computer can compare to its versatility and power for the price. And, of course, like all things you treasure, you have a warranty for it which came as standard when you first bought it. But what happens after your first year is up? What if your Amiga has a break down?

Amiga Format has put together a deal to take care of all those what ifs. As a one-off special offer to *Amiga Format* readers, ICL have a two-year extended warranty for A1200 owners.

Not only do you get two years' peace of mind, but you if you choose this option you will also receive a software bundle worth more than £200 containing Digita's *Wordworth* and *Print Manager*, Electronic Arts' *Deluxe Paint IV*, Ocean's *Dennis* and Microvalue Flair's *Oscar*, all for just £59.99. This software is available strictly while stocks last, so rush your order in now!

AND THERE'S MORE...

For A1200 owners

A home visiting service within four working days.
Three years* – £39.99
Five years* – £69.99

For Amiga CD^{32} owners

A return-to-base warranty, where your machine is collected and returned to you within 10 working days.
Three years* – £39.99
Five years* – £69.99

*** From date of purchase**

Three-year and five-year warranties are also available for Amiga CD^{32} owners.

PLEASE POST TO: Amiga Format Special Offer, Amiga Warranty Dept, ICL (UK) Ltd, Forest Road, Feltham, Middlesex TW13 7EJ

Simply complete this form to upgrade you Amiga warranty to the level you require.

1. REGISTRATION

Name _____

Address _____

_____

_____ **Post code** _____

Model/Type of machine _____

Serial Number _____

Purchased from _____

Town _____

Date of purchase _____

2. WARRANTY UPGRADE REQUIRED
Please tick one box only.

AMIGA 1200		
Two-year with software*	£59.99	☐
AMIGA A1200		
Three-year extended**	£39.99	☐
Five-year extended**	£69.99	☐
AMIGA CD^{32}		
Three-year extended**	£39.99	☐
Five-year extended**	£69.99	☐

3. PAYMENT DETAILS

I enclose a cheque for: _____
Make cheques payable to ICL (UK) Ltd

ACCESS/VISA card no _____ **Expiry date**

Name on Credit Card _____
Please supply credit card holder's address if different from above

Signature _____

*** Software available strictly while stocks last. ** From date of purchase.**

SERIOUSLY AMIGA

AMIGA FORMAT WELCOME!

Hello again. Glad you made it. As you may have guessed from the picture on this page, our big review this month is *Imagine 3.0*. It has finally arrived, but was it worth the wait? What certainly was worth your while was getting any of *Amiga Format* issues 53-55. These contained our fabulous offer of an upgrade to *Imagine 3.0* for £95. As it turns out, this is a saving of some £500! The offer is still open, but you need to apply with an original coupon, so check out our back issues on page 136.

Also this month, Jason Holborn joins our team. I'm sure you have all heard of Jason, as the shameless swine has written for almost everyone. To get him settled gently, I let him cut his teeth on a hand-held scanner round-up – check out the results in our five-page spectacular.

Obviously, the rest of the section is packed full of the usual top reviews and useful information. Who said the Amiga was a spent force? *Nick Veitch*

REVIEWS

Scanner round-up 88
The latest technology in hand scanners fight to impress Jason Holborn

Imagine 3.0 98
Is it better than *Real 3D 2*? Or is it better than *LightWave*?

Video Creator 104
A serious package for the CD32? Surely not!

Bars & Pipes 2.5 108
Blue Ribbon's latest update gets the Maff Evans treatment.

TBC+ 115
Find out why GVP's TBC is more than just a Time Base Corrector.

Smart Stor 121
A new hard drive for those of you with one of those nice credit card slots.

This image was rendered by that most interesting of Amiga journalists, John Kennedy, shortly after receiving the *Imagine 3.0* upgrade. If you want to find out what he did after some practice, check out page 98 now.

*It's Scan*TAS

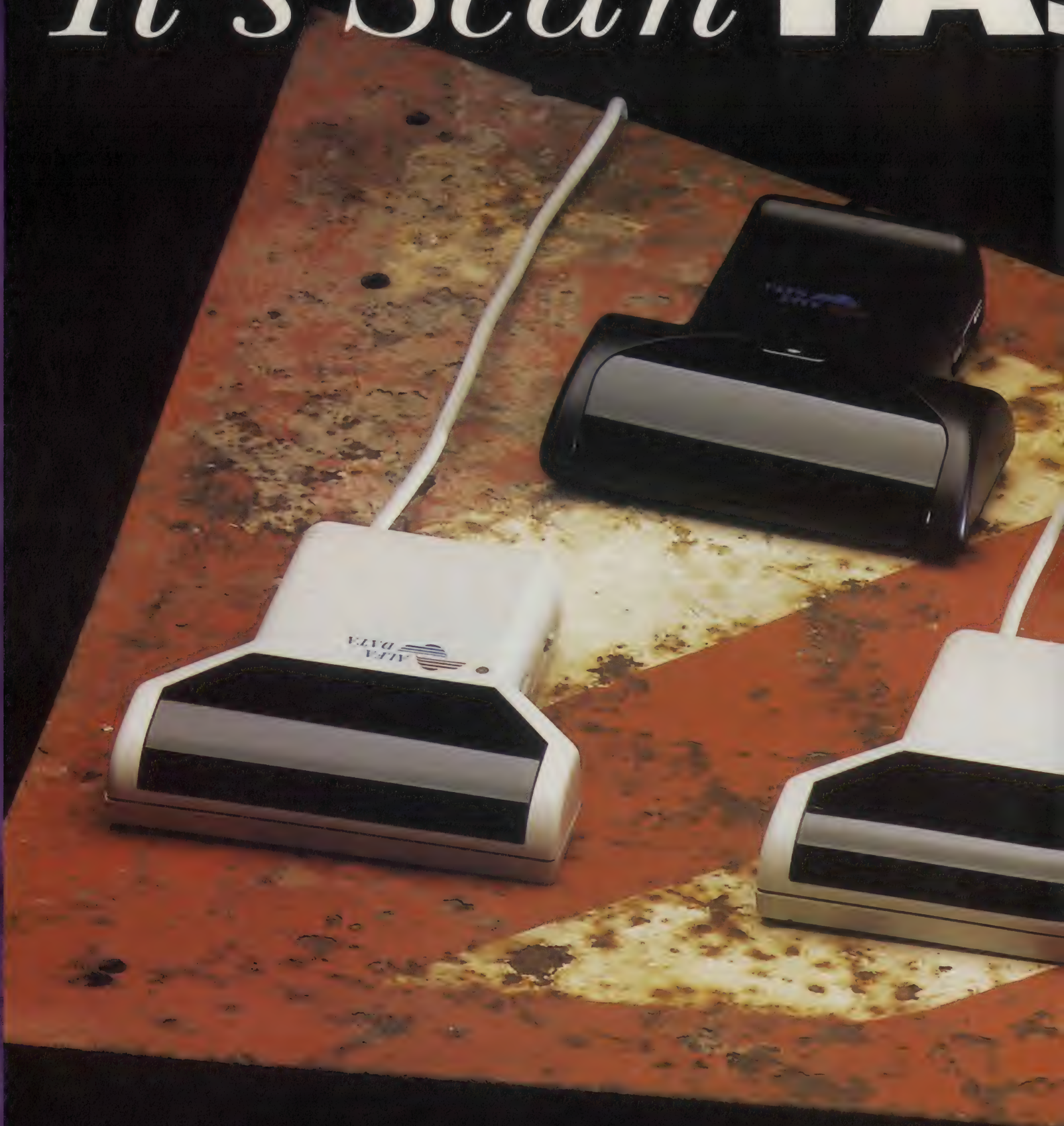

The contenders in our scanners round-up. From left: the AlphaScan 800; the PowerScan Colour; the PowerScan 4; the AlphaColor and the AlphaScan Plus.

STIC!

If a picture tells a thousand words, a hand scanner can write a lot faster than any of the guys on *Amiga Format*. Jason Holborn rounds up the latest contenders in our fantastic five-page special.

There are some pretty ingenious solutions to the age-old problem of how to obtain high-quality original artwork when you've got about as much artistic talent as a lightly salted peanut.

Graphics users have their video digitiser, and multimedia producers have PhotoCD, but what about the DTP or word processing fan? The answer, of course, lies in that miracle of hand-held technology, the humble hand scanner.

As any DTP user who has seen the light will tell you, hand scanners are a veritable god-send. These wondrous devices enable you to transfer photographs and other printed material on to your Amiga which can then be saved as standard IFF images ready to be pulled into your favourite DTP or word publishing program.

With most scanners you can also modify the images after you have scanned them by cropping them, scaling them, cleaning them up and generally improving and playing around with them to suit your own requirements. Image processing tools that would give fully-pledged programs such as *ADPro* a run for their money are commonplace with hand-held scanners these days, giving you the ability to globally alter your scans.

With the advancements that have been made in scanning hardware over the past couple of years, the quality of hand scanners is constantly improving.

Don't be fooled into thinking that modern hand-held scanners are just poor relations to the much more expensive flatbed scanners which many professionals use – with resolutions of up to 800dpi and 262,000 colour scanning, hand-held scanners have come of age and are a viable alternative to the flatbeds.

They're not just restricted to DTP work either – applications such as word processing, multimedia, and desktop video can benefit from the ability to get printed or hand-drawn pictures into your Amiga within moments. Over the next three pages we put the latest hand scanners to the test...

Continued overleaf ➡

POWERSCAN 4

£119.95 ■ Power Computing ■ 0234 273000

Even displayed as a halftone, the results from PowerScan (below) are detailed.

Is there no end to Power Computing's dominance of the hardware market? Not content with already leading the field in memory expansions, disk drives and various other bits and pieces, Power have something to offer scanner fans too in the shape of PowerScan 4.

Based around Power's long-standing PowerScan product, this latest version features a new version of the scanner software that brings it bang up to date with developments in the Amiga's Workbench.

Like most of the scanners on test, PowerScan 4 uses a generic Trust scanner head that offers all the usual features – dpi settings between 100 and 400 and four modes of operation (one text mode and three dithered photo modes).

Power is supplied to the scanner via an external supply that connects to the Amiga's supply. There's also a built-in printer pass-through connector so you don't have to unplug the interface unit every time you want to use your printer.

Using the PowerScan software couldn't be easier. Once loaded, a swift click on the Scan gadget transports you to the Scanner Control menu where you alter the size of the area to be scanned, the resolution and the scanning mode.

If you have the Auto dpi setting turned on, PowerScan automatically detects the scanner's dpi setting so all you have to do is to click on Scan Image and then scan away. The overall quality of scans is very good indeed with no glitches (especially at 400dpi) and plenty of contrast.

Once you've scanned your image, you can edit it using PowerScan's impressive range of tools. For touching up images, PowerScan offers a number of *DPaint*-like drawing tools, but for more global effects the program also boasts some impressive image processing tools so you can invert, rotate, flip, scale and crop your scan to suit your needs.

You can also darken or lighten a scan, smooth it and even convert it to an outline or a grey scale (up to 256 shades on an AGA machine).

PowerScan has always been an impressive scanning system and version 4 of the scanning software certainly isn't going to do the product's reputation any harm. The software is solid, reliable, feature-packed and easy to use. Combine this with the scanner's high quality results and PowerScan is virtually flawless. Highly recommended.

ALPHASCAN PLUS

£139.95 ■ Golden Image UK Ltd ■ 081-365 1102

Vertical lines can be seen in the scan (right) produced by AlphaScan Plus.

Power Computing have never had it all their own way in the scanner market. In fact, the competition couldn't be stiffer – ask any Amiga DTP professional which is their chosen scanner and it'll be a close thing between PowerScan and Golden Image's AlphaScan Plus.

At first, there doesn't seem to be a lot of difference between AlphaScan Plus and the rest of the competition – indeed, Golden Image use the same Taiwanese scanning head as Power Computing.

What is different, however, is AlphaScan's interface box that, like Power Computing's unit, connects to the Amiga via the parallel port. One annoying aspect of the interface is the lack of a printer pass-through connector which increases the chances of the interface unit (and indeed your Amiga) being damaged when you unplug and then reconnect the scanner.

The AlphaScan Plus scanning software isn't written by Golden Image. Instead, they bundle MiGraph's excellent *Touch Up* package. MiGraph are also responsible for the imaginatively named *MiGraph OCR* program which is also bundled with AlphaScan. *Touch Up* is a no-nonsense and extremely capable program despite its GEM-based origins (some of the requesters look as they've been ported straight across from an ST!). *Touch Up* certainly gets the job done but it's not the most logical or indeed the friendliest scanner software available for the Amiga.

However, the features are comprehensive with full control over the scanner hardware plus some quite powerful image editing tools. It's still a firm favourite with professionals, but I can't help thinking that *Touch Up* has passed its sell by date – especially when compared to version 4 of the PowerScan software.

AlphaScan Plus is one of the few hand scanners reviewed here that actually comes with the *MiGraph OCR* software at no extra cost. Compare the price to Power's hand scanner, however, and it doesn't take a brain the size of a planet to realise that Golden Image aren't doing us much of a favour after all.

Although the quality of both mono and halftone scans is very good, convert them to greyscale and the quality goes right down. In this respect alone, the AlphaScan Plus doesn't quite make the grade.

ALPHASCAN 800

£119 ■ Golden Image UK Ltd ■ 081-365 1102

You have to pay for extra resolution: the 4 x 6-inch halftone scan (right) took up a massive 1.4Mb of hard disk space.

At last! A monochrome hand scanner that doesn't use the same scanning head as just about every other one on the market. Instead, Golden Image have plumped for one of the new 800dpi scanning heads that are starting to find their way on to the market. The advantage of this new breed of scanning heads is obvious – you get twice as much scanning resolution as a standard 400dpi scanner (maths was always my strong point!). As a result, what you should get are scans that are twice as sharp as the average 400dpi scan.

Apart from a slightly sharper looking case, the new scanning head appears pretty much the same as any other scanner – even the controls are identical although the resolution switch does hint at the scanner's increased resolution with each of the four dpi settings offering a choice between standard (100-400 dpi) or high-resolution (500-800 dpi) scanning.

Turn the scanner upside down and you'll notice a tiny switch marked H and L. This all-important switch allows you to activate the higher scanning resolutions. In reality, you need at least a 68020-

based Amiga (an A1200, for example) in order to scan at the maximum 800dpi resolution. If you're still using a 68000-based Amiga, you'll be happy to learn that you can still scan up to 600dpi.

Because of the increased resolution, Golden Image have had to develop their own software to support them. Programmed by Lin Fu Chang, the new software provides full support for 800dpi but is severely lacking in the image editing department.

In fact, there are no image editing tools, so you'll need a paint program to hand if you want to clean up your scans! The increased resolution is impressive but the quality of scans is not – even on my A3000, the scans were so ill-defined they were almost useless.

As the saying goes, DTP users need quality, not quantity! Just to make matters worse, the scanning software bundled with the unit is so limited that it is useless unless your scans are perfect. Let's hope that when 800dpi scanners become widely available, there will be better software to drive them.

ALPHACOLOR

£339 ■ Golden Image UK Ltd ■ 081-365 1102

The AlphaColor scan (below) looks good, but is grainy if used any larger than this.

If grey scale just isn't good enough then you need a colour hand scanner such as the AlphaColor from Golden Image. Colour hand scanners are still a fairly recent development, so they're nowhere near as finely tuned as mono hand scanners, but they do deliver scans of up to 262,000 colours!

AlphaColor consists of a very hi-tech looking black scanner head, an interface box (this looks more like an external disk drive) which connects to the Amiga's parallel port, and a trailing lead which supplies the unit with power from the Amiga's disk drive port. Thankfully, both connectors have throughports so you can use your printer and a second drive while the scanner is connected.

As with the AlphaScan 800, Golden Image have been forced to write their own scanner driver software to handle the AlphaColor. This is because *Touch Up*, the package they bundle with their standard AlphaScan Plus scanner, does not support colour.

Upon loading the scanner software you're presented with a rather bleak-looking screen containing just six buttons that run along the top of the screen.

Obviously the first thing you'll want to do is to scan something, but when you click on the Scan gadget, a requester pops up on to the screen informing you that you should wait two minutes for the scanner to warm up before attempting to scan anything. After two minutes of thumb twiddling, you can then start to scan your image.

Just like a mono scanner, AlphaColor scans in realtime – which means that as you drag the scanner head across the image it is shown (albeit in a slightly 'dirtier' form) on the screen. While scanning, the interface clicks to help you drag the scanner head smoothly and evenly across the page. Surprisingly, this does actually seem to help.

My initial attempts with AlphaColor were disappointing, but a quick adjustment to the light level on the scanner started to produce some fairly good-quality scans. Even then, however, the quality of the scans left a lot to be desired.

Unfortunately, the price leaves a lot to be desired too – you could quite easily buy a complete video digitising set-up including a cheap monochrome video camera and copy stand, which would give you considerably better results, for roughly the same price.

Continued overleaf ➡

POWERSCAN COLOUR

£239 ■ Power Computing ■ 0234 273000

The PowerScan image (right) suffers from a certain amount of graininess but the contrast and colour balance is good.

Based on the same scanner head as its main rival, the Golden Image AlphaColor, Power have managed to deliver the same 18-bit scanning power for £100 less. The scanner head features four scanning modes – SCG (Super Colour Graphics), CG (Colour Graphics), MG (Many Greys) and D/T (Dithered and Text). SCG mode produces the best quality scans because it works in 18-bit mode allowing a theoretical maximum of 262,144 colours to be recognised. Such an image would eat huge amounts of memory and if you don't have the memory to spare, CG mode may be more suitable because it produces smaller files but only recognises 4096 different colours.

For non-AGA based Amigas at least, this is hardly a major limitation but AGA owners will no doubt want to take advantage of all those colours offered by SCG mode.

Rather than write a completely different version of their PowerScan software, Power have elected to make the same package handle both mono and colour hand scanners. This is certainly no bad thing because *PowerScan Professional 4* is without doubt the best scanner program available for the Amiga. The image processing tools are particularly handy when working with colour images although the program slows down due to the size of the images. As Power and Golden Image use the same scanning head, you'd expect identical results, but the Power images are sharper and more colourful.

This only serves to prove the importance of scanner ancillaries such as the interface unit and the driver software. And, in the case of this scanner, Power are spot on. A great scanner at a reasonable price.

SCANNERS – HOW THEY WORK

The heart of a hand-held scanner set-up is the scanner head – the bit that you drag across the page with your hand. Most scanner manufacturers tend not to make their own scanner heads, but simply buy an existing one off the shelf. As a result, you'll find that although scanners from rival companies may use different interfaces and software, the scanner heads are often identical. However, the software can make all the difference to the end quality of your scans, so the head is not everything.

If you've ever wondered how a hand scanner works, then wonder no more. If you look at the underside of any hand scanner, you'll notice a clear perspex window at the front that stretches from one side of the scanner to the other.

Hidden behind this perspex window you should be able to see a line of little green LEDs and further back, a second line of what appear to be tiny black electronic cubes. These are in fact light-sensitive sensors that pick up the light from the LEDs that is reflected back at the scanner when it's dragged across the image.

As the scanner is dragged across your desk, the software builds up the image you see on your Amiga's screen by interpreting the varying levels of light reflected by the page you are scanning. As my old physics teacher used to say, the degree of light reflected is directly proportional to the colour or shade of the area being scanned – black reflects no light (so you get black on screen) and white reflects the light completely (resulting in white).

Colour hand scanners work in a slightly different way to mono scanners. Instead of a line of high-intensity green LEDs, colour hand scanners have a single fluorescent tube mounted into the scanner head that shines a very high intensity white natural light on to the subject that is being scanned.

The sensors inside the scanning head then sample the varying degrees of red, green and blue in the reflected white light. It's a bit like a video digitiser set up really, but the lights, digitiser and copy stand are all built into a hand held unit.

OCR SOFTWARE

Several of the hand scanners on test are available with *MiGraph OCR*, an optical character recognition program designed to convert scanned text into ASCII files that can then be edited in any standard Amiga word processor. This comes in particularly handy if you need to transfer printed text to your word processor but you can't face typing it all in.

Two versions of the *MiGraph OCR* program are available – a slightly cut down Junior version and the full package which retails for around £40 if bought separately. If you buy the program with a hand scanner you should be able to pick it up for as little as £20.

Using an OCR program is simple. You feed it scanned text in TIFF, IFF or IMG format and the program identifies each character by comparing the pixel patterns against a database of stored characters. When each character is identified, an ASCII text file is built up and saved to disk. The great thing about an OCR program is that you can teach it to identify new fonts by extending its database of character patterns.

FEATURES TABLE

PRODUCT	SUPPLIER	PRICE	MAX DPI	GREY SCALE	GREY LEVELS	COLOUR	PASSTHRU	DRAW TOOLS	IMAGE PRO	OCR
PowerScanner 4	Power Computing	£119	400	Yes	256	No	Yes	Yes	Yes	Optional
AlphaScan Plus	Golden Image	£139.95	400	Yes	256	No	No	Yes	Yes	Yes
AlphaScan 800	Golden Image	£119.95	800	No	256	No	No	No	No	No
AlphaColor	Golden Image	£339.95	200	Yes	64	Yes	Yes	No	No	Optional
PowerScan Colour	Power Computing	£239	200	Yes	64	Yes	Yes	Yes	Yes	Optional

RATINGS

	POWERSCAN 4	ALPHASCAN PLUS	ALPHASCAN 800	ALPHACOLOUR	POWERSCAN COLOUR
SPEED	5	4	3	2	4
MANUAL	4	5	3	3	4
ACCESSIBILITY	4	3	3	2	4
FEATURES	5	4	2	2	5
VALUE	4	4	3	2	4
OVERALL	90%	82%	75%	72%	85%

PROFESSIONAL FOOTBALL MASTERS 4

VERSION

Quite simply the best Football management game for your computer.
We have served thousands of satisfied customers during our 4 years of trading. Over 10,000 man hours (during 5 years) has been dedicated to the production of this constantly improving game. It is one of the most realistic and accurate representations of a professional football managers annual challenge to tactically out wit and conquer every opponent.

Managers : 1 to 4 Human players, Ratings, Performance statistics, sack and offers. 3 Difficulty levels, Manager of the month and season awarded, Pools, Pick any team in any division to begin with.

League & Cup : Premier 22 teams, Division 1,2 & 3 have 24 teams, Play-offs, Tables. 7 Cup competitions with precise rules (2 legs, extra time, away goal rule, seeded draws, European Cup tables, 5 subs, non-domestic player restrictions etc.), Finalist route to glory.

Games : Yearly fixture/previous list, Week fixtures/results, Results from previous meeting with opponent (goes back up to 6 seasons).

Players : Real life statistics reflecting the start of 93/94 season with real positions, height, age. Live transfer market, Contract & wage negotiations, Preferred foot (left/right/both), Loans, Injuries, Training, Special talents, Trainees, Goalkeepers (separate skill categories), Defenders, Midfielders, Attackers & Utility, Retirements, Foreign transfers, Unhappy players, Top 10 Hot shots.

Team : Training, Tactics (15 different styles), Aggression, Formation allows specific player field settings (Left winger, Sweeper etc.).

Club : Sponsorship, Ground improvements, View opponent, Finances

The Match : Real time scoreboard reporting goals & injuries yellow/red cards, Sound effects, Interventions permitted at any time to change tactics, formations and make subs. Physical graphical penalty participation (optional). Over 80 different referees.

Other : Fast load/save, Printer access, 20 Options to set various game preferences, Instruction book, Easy to play, Technical support.

Plus : Over 100 other meticulous refinements impossible to list here.

Editor: Allows you to amend various items in saved games. £12 Extra

Scottish : Dedicated version full details upon request.

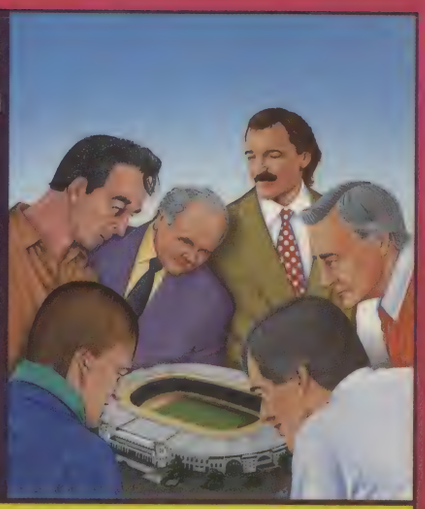

STABLE MASTERS VERSION 2

This game has been designed to be as close to real racing as possible. Five years of development by a clever racing expert has led to the second revision of this Flat Horse Racing Simulation.
Up to 4 players can participate as Owner Trainers with the primary objective of becoming the top rated trainer, in respect of prize money won, at the end of each racing season (March to November). There are up to 35 other intelligently controlled computer trainers to compete against and compare your personal performance.To achieve this aim you must discover a potential champion and train them so that they become capable of competing well and winning any of the 47 big prize money races (Handicap and Group). eg. The Derby
To give you an idea of the tools provided in this game to assist you reaching your objective we have listed the main features below:-

- 250 horses each with over 60 independent variables.
- 26 different race courses (2 all weather), real life characteristics mirroring the diversity of racecourses in the UK (descriptions provided).
- Formbook and Win Summary Cards cover the previous 200 races.
- Animated race display or just the result. View Declaration List for more.
- 20 Jockeys who vary in ability and booking fees, Orders & Feedback.
- Very informative report by Head stable lad. Tipsters. Bookmakers.
- Racecards similar to racing press. Real life. Handicaps & Race Types.
- Injuries & Vets. Load/Save game. Many other items included.

ORACLE RACING SYSTEM

NEW REVOLUTIONARY HORSE TIPPING SOFTWARE

YOU COULD HAVE WON

£46,518

Winnings based on a maximum stake of £100.
During the period 01/01/93 to 31/12/93.
ONLY using the main meeting of the day.
245 Recommended Bets, 146 Wins, 62 Placed.
Statistics & details available upon request.

Open National Tipping Competition : Organised by Racecall, Tote regulated, this program achieved joint second. This led to a serious approach from a well known national book maker. Rejected in favour of supporting the public.

Betting Formula : This program tells you exactly what to do. You are NOT permitted to amend our system unlike so many other similar programs. How confident can you be in something that invites amendments!

User Friendly : No racing knowledge required, easy to use, full tutorial book plus full time technical support.

Research & Development : 3 years full time race analysis (ongoing) to refine and test the prediction system.

Inside Knowledge : Unique tips from contacts in the know eg. includes a list of horses expected to win next race.

Monthly Updates : Recommended optional extra and if it fails to break even we'll send the next one free of charge.

Program Price : £99.95 Buy now before success forces increase.

Computers : PC Compatible, Atari ST and Amiga.

Latest Press Comment :

CU AMIGA MARCH 1994

"Oracle is, without a doubt, the most impressive one I have ever come across."
"Oracle is stunningly accurate"
"if you're really serious about your gee gees, there's no better package to lay your hands on."

CRICKET MASTERS

This is a purely managerial cricket manager game that concentrates on strategy and includes plenty of relevant statistics. The game has been designed and developed by a true fan of the sport. It replicates everything that a real manager has to contend with and it's a totally unique production that all Cricket fans should experience.
A summary of the main features is shown below:-

- AXA EQUITY & LAW 18 league county teams, 50 overs per game.
- 4 Cup competitions including Benson & Hedges, Nat West.
- 20 different match umpires with accurate names and strictness.
- Accurate player details Surname, height and age.
- 27 different player attributes. Most skills have a direct impact on the effectiveness of each individuals actions during a simulated match.
- Easy player selection. All game text is clearly presented.
- Batting and bowling averages. Top batting and bowling tables.
- 3 Different training intensities to boost batting, bowling or fielding.
- Weather, pitch and light often make an impact on ground condition.
- Full match highlights let you watch the action ball by ball with full graphics and/or realistic sampled sound effects for significant events (Fours, Umpire decisions, etc.). Interventions are permitted at any time to change batting tactics or fielding placings.
- 3 Batting/Bowling classifications.
- 15 different field placings.
- Full scorecard results with best batting and bowling figures.
- Other staff (Physio, Groundkeeper, Scout) can be hired and fired .
- Annual league fixtures listing. Current week and last league results.
- View current cup competition draws and historic records.
- Real time transfer market. Player contract and wage negotiations.
- Sponsors, Finances, Poor ground fines, Manager rating.
- 15 Options to alter game prefs., Load & Save game, Printer access.
- Full instruction book with plenty of examples. Plus Many More.

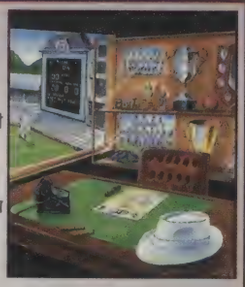

WORLD CUP CRICKET MASTERS

A fantastic graphical and/or tactical representation of Cricket that has been completely written by a traditional fan. You can physically participate with batting and/or bowling or leave it to the computer to automatically handle. See full feature list below :-

PLAYER VARIETY
- Rated on 8 adjustable factors.
- Left and right handed players.
- Range of batting types.
- Editor to amend game stats.
- Bowler types include seam, swing, change and both types of spin with 8 speed levels.

GAME OPTIONS
- 1 Day limited overs or test.
- White or coloured clothing.
- Three Cricket grounds.
- Load/Save game. Skill levels.
- Computer/Human players.

FRIENDLY CONTROLS
- Icon driven with point & click.
- Large 3D scrolling screen covering the entire playing area.
- Mouse controls bowler's line, length, direction field settings.
- Joystick control of batsman's attack level, strokes and running between wickets.

STATISTICS
- Scorecard & bowling analysis.
- Weather and ground reports.
- Wagon Wheel
- Manhattan Chart.

VARIABLE CONDITIONS
- Surface and pace of pitch
- Rain, bad light, cloud cover, temperature and humidity.

ANIMATED ACTION
- Sound Commentary.
- Umpire signals.
- All the strokes cut, pull, drive, etc.
- Appeals, dropped catches, run outs.
- Bouncers, wides and no balls.

SPORTS RELATED PROGRAMS AND PROGRAMMERS WANTED

24 HOUR CREDIT CARD HOTLINE

(0702) 600557

MasterCard VISA

48 HOUR DISPATCH

CHEQUE PAYMENTS
If you have a guarantee cheque card or credit card please write its number on the reverse of your cheque to ensure dispatch within 48 hours of receipt.

OUR ADDRESS

ESP SOFTWARE DEPT AF
32A Southchurch Road,
Southend-on-Sea,
Essex SS1 2ND. England.
TEL. (0702) 600557
FAX. (0702) 613747

MAIL ORDERS

All the pro rams featured in this advert are only available by direct mail.

COMPUTER: ST 512K S/S	ST 512K D/S	ST 1MB	AMIGA 1MB	P.C.	DESCRIPTION A F	PRICE	TOTAL
					PROFESSIONAL FOOTBALL MASTERS V4	24.95	
					P.F.M. EDITOR V4	12.00	
					STABLE MASTERS V2	24.95	
					ORACLE RACING SYSTEM	75.00	
					CRICKET MASTERS	24.95	
					WORLD CUP CRICKET MASTERS	24.95	

CREDIT CARD NUMBER & EXPIRY E. & O. E. GRAND TOTAL

NAME _____ TELEPHONE _____
ADDRESS _____
_____ POSTCODE _____

INDI DIRECT MAIL

is original and very exciting. Before you buy mail order you must first be confident that you will receive the product you've ordered and that the supplier will still be there in the future, should you need them.
A mail order purchase from INDI is a safe and secure decision and here's why. Indi is a wholly owned subsidiary of a public company now in its eleventh year of trading and specialising in the supply of computer products.
With a group turnover approaching £30 million per annum, INDI have the resources and the purchasing power to offer you the best deals, deliver them next day nationwide and always be around when you need us.

No Deposit Credit 5 Years to Pay

INDI are now able to offer competitive credit facilities on all orders over £100. Payment can be over 12, 24, 36, 48 or 60 Months and can include insurance to cover repayments in the event of sickness or unemployment All credit facilities are subject to status and applicants must be over the age of 18. If you would like a quote, simply call our sales line where acceptance can normally be notified within the hour.

Express Cheque Clearance

Simply write your cheque guarantee card number, name and address on the back of your cheque and we will normally be able to despatch your order the day that we receive your cheque. Cheques, received without a cheque guarantee card number, will normally clear within a maximum 7 working days.

INDI TELESALES
TEL 0543 419999 FAX 0543 418079
9am - 6pm Monday to Friday
9.30am - 3.30pm Saturdays

New Products!

AlfaScan - Plus 256 Greyscale Alfa Colour 256K Colour Hand Scanner

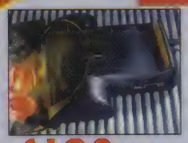

This Superb A4 Amiga Scanner voted "Amiga Shopper Best Buy", arrives complete with Merge IT and Micrograph OCR Software. Merge IT allows the simple, quick merging of two on-screen images and Micrograph OCR turns your Amiga into an efficient text reading system.
Amiga 500/500 plus/A600/A1200/A1500/2000/3000/4000

* Minimum 1Mb memory
* Minimum 2Mb memory & a Hard Disk to run OCR option.
* Kickstart, Workbench V1.2 or higher.

£129.99 Alpha Scan Plus With OCR software

£334.99 Alpha Colour With OCR software

PACE MODEMS The No. 1 in Telecoms

The MICROLIN FX.
Everything you need in a Fax Modem.
* Simple to set up and use
* Universally compatible
* 100% accurate data and Image transmission

£169.99

The MICROLIN FX 32 PLUS
The high powered performer.
* High Speed Group 3 14400 bps and 9600 bps fax facility transferring an A4 page in seconds.
* V.42 / V.42bis error correction and data compression, a great money saver when you have volumes of data to transmit.

£269.99

Complete with Gift-Ware Telecom Software suitable for all Amigas (Except A500)

£70 OFF

Spectacular Voyage CD32 Pack

No deposit credit terms available

ONCE AGAIN INDI BRING YOU THE BEST DEAL IN TOWN WITH A FULL £54 OFF THE FABULOUS SPECTACULAR CD32 VOYAGE PACK. WHY SO GENEROUS? IT'S SIMPLE. THE MORE CD32 WE SELL THE MORE SOFTWARE YOU WILL BUY AND AT INDI PRICES WHO COULD BLAME YOU.

DON'T FORGET !

Amiga CD32 Comes with 2 GREAT GAMES Microcosm and Chaos Engine and whilst stocks last Oscar, Diggers, Wing Commander and Dangerous Streets.
CD32 will play your favourite Music CD's

£229.99

~~£299.99~~ Commodore List Price

Competition Pro CD32 Control Pad

Competition Pro CD32 control pad. Why not add a second control pad and really compete!
* Turbo fire and Auto Fire
* Slow motion selector
* 8 way Superswitch
* Control pad for both CD games and audio CD

£14.99 ~~£19.99~~

Amiga CD32 Software Titles

FRONTIER ELITE II	~~£29.99~~	£19.99
Microcosm	~~£44.99~~	£32.99
Deepcore	~~£25.99~~	£16.99
Sensible Soccer	~~£24.99~~	£17.99
Labyrinth	~~£24.99~~	£19.99
Gunship 2000	~~£29.99~~	£19.99
Overkill / Lunar	~~£29.99~~	£19.99
Pinball Fantasies	~~£32.99~~	£21.99
Pirates Gold	~~£29.99~~	£19.99
Fire and Ice	~~£24.99~~	£16.49
Seek and Destroy	~~£25.99~~	£16.49
Bubba 'n' Stix	~~£29.99~~	£19.99
Nick Faldo Golf	~~£24.99~~	£24.99
Liberation	~~£34.99~~	£22.99

DON'T DELAY - ORDER TODAY

Pro Graphics Multi Sync Monitor with Stereo Speakers

Indi are proud to announce the arrival of the Pro Graphics Multi Sync Amiga Compatible Colour Monitor.
This superb monitor offers a high quality 0.28 dot pitch and low radiation total MPR-II compliance. Complete with external Stereo Speakers and includes all leads - this is the monitor that we have all been waiting for.

External Speakers Included

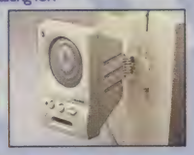

£295.99

Monitor Comparison

	Size	Pitch	Input	Approval	Price
Commodore 1942	14"	0.28	Analog RGB		£349.99
Pro Graphics Multi Sync plus external Stereo Speakers	14"	0.28	Analog RGB	MPR II	£295.99

Add a pair of our Quality Stereo Speakers to your existing Monitor. Indi Price £16.99

Zappo External Floppy Drive

LOW LOW PRICE

You've seen all the reviews on this popular and affordable second Amiga drive. "Compatible with all Amigas Quality 9 out of 10."
Exceptional value for money.
Amiga Computing

£48.99

Sharp Monitor / TV

The superb Sharp 14" Monitor / TV provides a real alternative to a Commodore Monitor with full function remote control 39 channel electronic auto search tuning, digital on screen display and 1.5 watt Mpo audio output. All you need to know is the low low price. The Sharp Monitor / TV is the product for you complete with scart socket and connectivity cable and including 12 months Warranty. £169.99

£169.99

2 Mb Smartcard
The original and still the only fully PCMCIA compatible memory card for the A600 and A1200. Comes with lifetime guarantee. Beware of cheap immitations. **INDI PRICE £99.99**

4 Mb Smartcard
Same as above but maximum 4Mb.
INDI PRICE £155.99

New Low Price IDE Internal Hard Drives

Indi can now offer top quality 2.5" Internal Hard Drives for the Amiga 600 and 1200 at unbeatable prices. All drives come complete with cable and installation software.

80Mb 2.5" Internal HD's £169.99

120Mb 2.5" Internal HD's £214.99

170Mb 2.5" Internal HD's £249.99

Zappo 601
Trapdoor upgrade for the Amiga 600, 1Mb with RTC.
INDI PRICE £49.99

Zappo 601 NC
As above only 512K, no clock
INDI PRICE £29.99

DIRECT MARKETING ASSOCIATION

Amiga 600 with 20 Mb Hard Drive + 12 Months

PRICE CRASH!!

£229.99

On Site Warranty

A genuinally unrepeatable deal combining an Amiga 600, 20 Mb Hard Drive and a fantastic range of games and utility software.
Trivial Pursuits - The Classic Quiz
EPIC - Science fiction Adventure
MYTH - Question the judgement of the Gods
ROME - Capture the purple Robe of the Imperial Roman Empire
AD 92 - Role playing adventure
AMIGA TEXT
A powerful word processing package simple to use but highly sophisticated you'll be amazed at your professional results
DELUXE PAINT III
Movie quality animations at the press of a key, 3D perspectives and a complete set of paint tools

TEL: 0543 419 999 FAX: 418 079

Panasonic

UNREPEATABLE!

Colour Printer Deal !!

DON'T JUST TAKE OUR WORD FOR IT CHECK AROUND!!

OUR BUYERS HAVE DONE IT AGAIN , THE TOP QUALITY PANASONIC COLOUR PRINTER AT AN UNREPEATABLE PRICE. THIS IS A ONE OFF DEAL AND CANNOT BE REPEATED SO YOU MUST TELEPHONE TO CONFIRM THAT WE STILL HAVE STOCKS

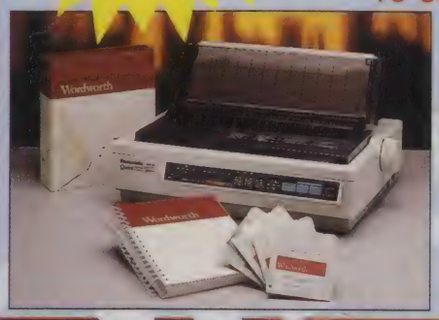

Panasonic KX - P2123

- **Fast Printing Speeds** 192 CPS draft, 64 CPS LQ and 32 SLQ.
- **Colour Printing** 7 Colour palette (blue, red, green, yellow, violet, magenta, black)
- **Quiet printing** Super quiet 43.5-46 dBa sound level (most matrix printers are typically in excess of 60dBa)
- **7 Resident Fonts** Over 152,000 type styles using Super LQ,Courier Prestige, Bold PS Roman, Script and San Serif fonts.
- **24 Pin Diamond Shaped Printhead** High performance and high quality output.
- **1 year Warranty** for total peace of mind

With Free Wordworth or Batman Returns / Elite II

FREE
- DUSTCOVER
- COLOUR RIBBON
- BLACK RIBBON
- INDI SOFTWARE OPTION

WORDWORTH OR BATMAN RETURNS / ELITE II

SALE ~~£209.99~~ **£189.99**

FIRST COME FIRST SERVED

Panasonic KX - P4400

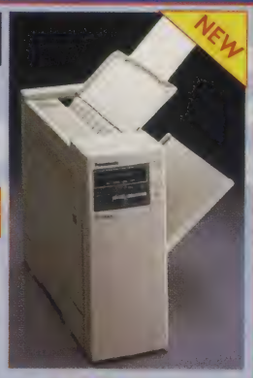

NEW

NEW Ultra - Compact LED Page Printer Announcing the **Panasonic KX - P 4400** LED Page printer, the printer that fits virtually anywhere. Ultra small foot print (12.7cm X 38.1cm ex trays) and under 6.5 kg, this printer travels with you.

- 4 pages per minute of crisp, 300 dpi laser quality output.
- 100 sheet, multi purpose paper tray (A4, letter, legal and executive)
- 28 internal bitmapped fonts
- HP laserjet series IIP
- 1 Mb Ram expandable to 5 Mb
- 1600 copies per toner.
- 1 Year On Site Warranty

SAVE 117

~~£587~~ **£469.99**

Panasonic KX - P5400

Adobe Postscript LED Page printer now available. Specification as above plus * 2 Mb Ram standard * Adobe Postscript level 2inc 17 Adobe Fonts * Optional AppleTalk interface available

£759.99

Panasonic KX - P2023

- **Quiet printing** 46.5 dBa standard mode. 43.5 dBa super quiet mode
- **On screen set up disk** Including printer driver for Windows 3.1
- **Fast Printing Speeds** 192 CPS draft, 64 CPS LQ
- **4 Resident Fonts** Courier, Prestige, Bold PS and Script
- **2 Paper Paths** Top and Rear
- **1 year Warranty** for total peace of mind

Recently reviewed by Amiga Format *A fine 24-pin dot matrix printer at a reasonable price. Buy from **INDI AND SAVE OVER £72**

Buy this superb printer for just £144.99 AND whilst stocks last we'll send you a voucher for a free auto cut sheetfeeder **WORTH A FURTHER £89.**

~~£217.00~~ **£144.99**

FREE SHEETFEEDER

Printer Accessories

1) Printer Dust Cover
1Specially tailored quality dust cover for the Panasonic KX-2123 printer
INDI PRICE £8.99

2) Printer Stand
-2 Piece printer stand
INDI PRICE £9.99

3) Paper Pack
-500 sheets of quality A4 paper
INDI PRICE £9.99

4) Continuous Paper
-2000 sheets 1 part listing paper
INDI PRICE £19.99

5) Parallel Printer Cable
-To be used when connecting Amiga to Panasonic printers
INDI PRICE £8.99

6) Panasonic Colour Ribbon
-Colour ribbon for KX-P2123
INDI PRICE £12.99

7) Panasonic Black Ribbon
-Black ribbon for KX-P2123
INDI PRICE £6.99

Panasonic KX - P1150

NEW

This quality 9-pin mono dot matrix printer represents excellent value for money.

- 9 - pin narrow carriage
- 7 Fonts
- 240CPS, 38 CPS NLQ
- 1 Year Warranty
- Paper parking

~~£163~~ **£114.99** SAVE £48

KX-P4410 Laser Printing KX-P4430

- 5 pages per minute
- 28 resident fonts
- Optional 2nd input bin (total printer capacity 2x200 sheets)
- Low running costs
- Parallel Interface
- Optional memory expansion to 4.5 Mb (0.5 Mb as standard)
- HP laserjet II emulation
- Including Superprint

Panasonic 2 YEAR ON-SITE WARRANTY

- Satinprint (optimum resolution technology)
- 5 pages per minute
- HP laserjet III emulation, PCL 5
- 8 scalable fonts. 28 bitmap fonts
- Optional 2nd input bin (total printer capacity 2X 200 sheets)
- Optional memory expansion to 5Mb (1Mb as standard)

New Low Prices! **£449.99** SAVE £289

New Low Prices! **£649.99**

Whilst Stocks Last

WORDWORTH AGA COMPLETELY FREE WITH LASER PRINTERS

Indi Direct Mail Customer Charter

INDI DIRECT MAIL is original and very exciting. Before you buy mail order you must first be confident that you will receive the product you've ordered and that the supplier will still be there in the future, should you need them.

A mail order purchase from **INDI** is a safe and secure decision and here's why. Indi is a wholly owned subsidiary of a public company now in its eleventh year of trading and specialising in the supply of computer products.

With a group turnover approaching £30 million per annum, **INDI** have the resources and the purchasing power to offer you the best deals, deliver them next day nationwide and always be around when you need us.

No Deposit Credit

Indi are now able to offer Competitive Credit Facilities on all orders over **£100** subject to status. Payment can be over **12, 14, 36, 48 or 60 months** and can include insurance to cover repayments on the event of sickness or unemployment. Why not ring for a quote. Sameday response.

DIRECT MARKETING ASSOCIATION

indi DIRECT

INDI DIRECT MAIL recognises all Trade Marks and Copyrights All prices are correct at time of going to press. E & OE.

EXPORT NUMBERS
TEL: (44)543 419999
FAX: (44)543 418079

INDI DIRECT MAIL
1 RINGWAY INDUSTRIAL ESTATE,
EASTERN AVENUE,
LICHFIELD STAFFS. WS13 7SF

indi DIRECT

PLEASE ENCLOSE £5 FOR SECURICOR DELIVERY

Please send 1).....
2).....
3).....
Price..... + Delivery
I enclose cheque/ PO for £.....or charge my Access / Visa
No.....Expiry...../...../.....Signature.....
Name.....
Address.....
.....
.....
Postcode.....Daytime Tel.....

AF0794

TEL: 0543 419 999 FAX: 418 079

NEW ZAPPO Smart Stor

Zappo Smart Stor
* Fully configured
* Superfast Access
* 12 Months Warranty

THE NEW ZAPPO SMART STOR

THE NEW ZAPPO SMART STOR PROVIDES GAMES AND DATA PORTABILITY NEVER BEFORE AVAILABLE TO THE AMIGA 600 AND 1200 OWNER. SIMPLY SLIP INTO THE PCMCIA SLOT ON YOUR AMIGA AND YOU HAVE ACCESS TO 20MB OF SMART STORAGE. WANT TO RUN YOUR STORED GAMES OR DATA ON A FRIENDS AMIGA, NO PROBLEM, SIMPLY UNPLUG THE SMART STOR AND YOU HAVE TOTAL PORTABILITY.

***20 Mb £139.99**

***30 Mb £169.99**

SPECIAL OFFER

OPAL VISION MAINBOARD

The Opal Vision mainboard includes Opal Paint, Opal Animate, Opal Presents and Opal Hotkey.

FREE Montage 24

THE BEST SELLIING "REAL TIME" PROFESSIONAL VIDEO TITLING SOFTWARE.

For a limited period from 10 April until 30 June we will be giving away a **FREE** copy of Montage 24 worth 300 U.S Dollars. Montage 24 features Real Time font scaling, embossing and shadowing, colour spreads and transparency effects with an effective resolution of 1 nanosecond. Its many image processing capabilities include translucency blending, image compositing and beveled boxes. Now you can enjoy the benefits of the ultimate in high quality 24 - bit titling for OpalVision and the Amiga.

Limited Offer **£349.99** includes FREE Montage 24

OPAL VISION VIDEO PROCESSOR

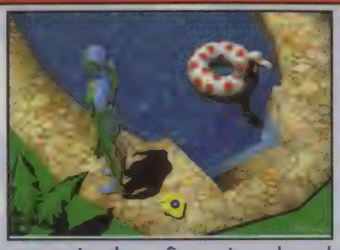

We have received confirmation that the OpalVision VideoProcessor with Roaster Chip and the Opalvision Video Suite samples will be with us within weeks and volume supply will arrive early summer.

Video Processor Module **£899.99**

Video Suite **£899.99**

Voucher Price **£659.99**

ROMBO AUDIO VISUAL PRODUCTS

Megamix. Low cost, hi spec digital effects cartridge plugs into the printer port of the Amiga. Allows stereo sampling from almost any musical source. **INDI PRICE £26.99**

Take Two. Animation package is a must for computer artists and enthusiasts of all ages. As used in Rolf Harris Cartoon Club. **INDI PRICE £34.99**

Vidi Amiga 12. The ultimate low cost colour digitiser for the Amiga. "the best value full colour digitiser on the market".- Amiga Format.
INDI PRICE £69.99

Rombo Vidi Amiga 12 (RT)
Based on the best selling Vidi Amiga 12. This all new version offers real time colour capture from any video source. Full AGA chipset support as standard for all A1200/A4000.
INDI PRICE £129.99

Rombo Vidi Amiga 24 (RT)
For the more serious user, this 24 - bit version will again capture from any video source with true photo realistic images! A staggering 16.8 million colours can be utilised with incredible results. Full AGA chipset support.
INDI PRICE £219.99

AMIGA 4000 / 030

The new Amiga 4000 / 030 feature a EC 68030 processor running at an incredible 25 MHz. The A4000 / 030 has a powerful 2 Mb of 32 - bit RAM expandible to 18 Mb using industry standard 32 bit Simms module. In line with the A4000/040 the A4000/030 features the AGA graphics chipset giving you a massive 16.8 million colours.

New Low Price £929.99

170 mb
2mb Chip Ram

No Deposit Credit Terms Available
Phone for price on Fast Ram

BRILLIANCE

" Brilliant " Graphics Paint Package "
In terms of design and sheer specifications Digital Creations really seem to have done everything right. Effectiveness..." 99%." I really can't fault the end results" - **CU Amiga Review**
INDI PRICE £99.99 ~~£149.99~~

FINAL WRITER

The most powerful word processor to grace the Amiga...**90% - CU Amiga**
INDI PRICE £99.99 ~~£129.99~~

FINAL COPY 2

"About as close to being a desktop publisher as a word processor dare go" - **CU Amiga**
INDI PRICE £62.99 ~~£99.99~~

DELUXE HOME OFFICE

Three great programs to make your Amiga a powerful Business tool * Kindwords 3 Word Processing * Maxiplan 4 spreadsheet Database * Info file an incredible file of business utilities allowing you to store and organise addresses, phone numbers and business contacts.
INDI PRICE £49.99 ~~£69.99~~ Amiga 500 / 500+/ 600 +1200

SPECIAL EFFECTS PACKAGES

Morph Plus
You've seen Michael Jackson's video, you've seen the television adverts using the latest techniques in morphing, now you can create the same results but at a fraction of the cost.
INDI PRICE £119.99

Deluxe Paint IV AGA
New enhancements to the software include the ability to paint and animate in 4696 colours in the Amiga Ham mode. New animation features also include metamorphosis allowing you to change one image into another.
INDI PRICE £64.99

Art Department Professional V2.5
The ultimate in image processor. With ADPro you can read, write and convert between most common image file formats with unmatched flexibility.
INDI PRICE £132.99

Real 3D V2
Is a fully featured 3D animation modeling and rendering program.
INDI PRICE £338.99

END OF LINE PRODUCTS

We have a limited quantity of product that we must clear,so check out these crazy prices.

NEW

Commodore C2N Data Recorder
Brand New Product which works with the C64
INDI PRICE £49.99

Rom Sharer and 1.3 Kickstart Rom
Have you bought an Amiga and can't run your old Amiga 500 1.3 games, here's your Solution. Amiga 600 / 1500 / 2000 / 3000
INDI PRICE £24.99

Roctec RocKnight
A virus can be very expensive, so why not protect your Amiga A500 / 600 or 1200 with this great Anti-Virus unit. Fits between your floppy drive and Amiga.
INDI PRICE £2.99

Amiga 500 Power Supplies
Very expensive when you can get them, so here's a once only chance to solve a problem at a crazy price.
INDI PRICE £29.99

TEL: 0543 419 999 FAX: 418 079

NEW

ZAPPO AMIGA 1200 CD ROM DRIVE

After months of conjecture the product that Amiga owners have demanded is here. The Zappo Smart Drive simply slots into the Amiga 1200 PCMCIA slot and launches Amiga owners into the exciting world of CD

* Double Speed, Multi Session CD ROM
* Photo CD Compatible
* Plays CD + G music CDs and Graphics CD's
* Mix CD and Amiga Audio Output
* Plays CD32 Software
* 12 Months Warranty

FREE ZAPPO T - SHIRT

£199.99

JUST ARRIVED THE SUPERFAST

ZAPPO Smart Stor plus

AMIGA 600 / 1200 EXTERNAL HARD DRIVE

Plugs into the PCMCIA Slot of the Amiga 600 & 1200 the Smart Stor Plus has it's own 12V supply and is ready to go. Excellent build quality at an amazing price.

12 Months Warranty

130Mb	£249.99
170Mb	£274.99
250Mb	£294.99
340Mb	£344.99

2 GREAT AMIGA PACKS

ONCE AGAIN INDI PROVIDES THE ULTIMATE IN CHOICE AND VALUE WITH 2 GREAT AMIGA 1200 PACKS, EACH WITH THEIR OWN SPECIAL APPEAL AND LOW LOW PRICES.

Frontier Innovations Pack

NEW!! PACK

Comes complete with

* Amiga1200 * Frontier Elite II
* Batman Returns
* Wordworth AGA
* Print Manager
* Personal Paint V4
* Day by Day
* Total Carnage
* Brian the Lion
* Zool 2

£329.99

Desktop Dynamite Pack

* Amiga1200
* Wordworth AGA
* Print Manager
* Deluxe Paint IV AGA
* Oscar AGA
* Dennis The Menace AGA

£319.99

Hard Drive Options for DTP & Frontier Innovations Pack

80 Mb Hard Drive Pack	£489.99
120 Mb Hard Drive Pack	£539.99
170 Mb Hard Drive Pack	£579.99

12 Months At Home Warranty from ICL

WARNING

Some advertisers are fitting 3.5" drives to the Amiga 1200. The Amiga was never designed to accept 3.5" drives and fitting one totally invalidates any Commodore Warranty. Indi only offer official 2.5" IDE drives officially accepted by Wang, ICL and Commodore.

Amiga 1200 Desktop Dynamite Superfast Digitiser Pack

Add a high performance 4Mb 32 bit RAM expansion board with a 20 MHz Floating point unit to an Amiga 1200 and you have some serious performance potential. Include a Rombo VIDI Amiga 12, The Worlds Best Selling digitiser - and Image Capture, Animation and Image Processing is all within your grasp. Mono Images are captured in real time, colour images in less than a second.

Amiga 1200 Digitiser Pack	80 Mb Pack	£739.99
Amiga 1200 Digitiser Pack	120 Mb Pack	£799.99
Amiga 1200 Digitiser Pack	170 Mb Pack	£824.99

Frontier Innovations Pack add £10

AMIGA 1200 DRIVES FITTED BY ICL

Picked up by ICL direct from your home and returned in 7 working days complete with 12 months "At Home Warranty"

80Mb HARD DRIVE ENHANCEMENT SERVICE	£189.99
120Mb HARD DRIVE ENHANCEMENT SERVICE	£279.99
170 Mb HARD DRIVE ENHANCEMENT SERVICE	£319.99

As a bonus ICL will add a further 12 months At home Warranty to your Amiga 1200*
*Amiga 1200 must be in full working order.

Amiga 1200 / 030 Desktop Dynamite Professional Pack

Approx 1.5 times faster than an A4000/030

This is the ultimate power configuration, if your dream is to own the quickest A1200 ever then take a look at this specification: * Amiga 1200 * 2Mb Chip and 2Mb Fast RAM (Expandable to an Amazing 128 Mb!!) * Microbotics M1230 XA W/50MHZ MMU (Approx 1.5 times faster than an A4000/030!!) * 12 Months at home Warranty * Choice of hard drive capacities * Optional 50 MHZ 68882 FPU Maths Processor.

80 Mb version	£849.99	170 Mb version	£929.99
120 Mb version	£899.99	68882 50 MHZ FPU	£132.54

Frontier Innovations Pack add £10

Ryder Cup Golf	~~£25.99~~	£15.99	Man. UTD Premier League Champions	~~£29.99~~	£19.99
Settlers	~~£34.99~~	£22.99	Simon the Sorcerer	~~£39.99~~	£22.99
Premier Manager	~~£25.99~~	£11.99	Cool Spot	~~£29.99~~	£19.99
Burning Rubber	~~£25.99~~	£11.99	Beneath The Steel Sky	~~£34.99~~	£24.99
Cannon Fodder	~~£28.99~~	£19.99			

ADI Educational Software from £12.99

New Desktop Dynamite / Frontier Innovations Colour Printer Pack with a Professionally fitted Hard Drive Option

The Superb Desktop Dynamite or Frontier Innovations Pack

PLUS

The Best Selling Panasonic KX - P2123 Quiet Colour Printer with FREE Dustcover and cable

PLUS

Amiga Challenge Games Pack

International Sports Challenge, Paradroid 90, Cool Croc Twins

£499.99

AMIGA REPLACEMENT FLOPPY DRIVES

Amiga 500 / 500+ / 600 and 1200

£34.99

New Low Price Hard Drive Options

Desktop Dynamite or Frontier Innovations Pack Colour Printer Pack with fitted Hard Drive.

NEW Low Low Price

80 Mb Hard Drive Pack	£669.99
120 Mb Hard Drive Pack	£719.99
170 Mb Hard Drive Pack	£749.99

12 Months At Home Warranty from ICL

ICL AT HOME

A1200 Paravison Memory Expansion Boards and Acclerators

MBX 1200z Memory Expansion Boards

Speed	4Mb	8Mb
20 Mhz+ 20MHz FPU	£199.99	POA
50MHz	£349.99	£539.99

M1230 Accelerator Boards

Speed	0Mb	4Mb	8Mb
50 Mhz+ 50MHz FPU	£395.99	POA	POA

NO DEPOSIT CREDIT

Indi are now able to offer Competitive Credit Facilities on all orders over £100 subject to status. Payment can be over 12, 14, 36, 48 or 60 months and can include insurance to cover repayments on the event of sickness or unemployment. Why not ring for a quote. Sameday response

TEL: 0543 419 999 FAX: 418 079

After years of waiting, *Imagine 3* is here! Will John Kennedy be rendered speechless?

IMAGINE 3.0

There's one rendering package which has really caught the imagination of Amiga owners, and that's *Imagine*. Rarely has an update been so eagerly anticipated, and not because of flaws in the original software, but because of the new features we've been promised.

Now, after years of anticipation, the new *Imagine* has finally arrived. The sneak preview of version 2.9 gave us some clues as to what was in store, but version 3.0 brings some pretty major enhancements.

GETTING STARTED

The first thing you notice is the 350-page ring-bound manual – yes, a real manual with examples and an index that makes sense. Things have certainly changed.

The multiple editor approach is still used: objects are created in one editor, given textures and brushmaps in another, then animated and rendered in yet another. It sounds complicated, but it's not – it's sensible, and it works well.

The Stage Editor is where the different objects which make up scenes are placed, and to speed up the process there have been several enhancements.

First of all the addition of 'layers' means objects can be stored in the same scene, but not be seen or rendered until their particular layer is activated. When there is a lot of redrawing going on, this multiple dimension system works well.

The biggest change, though, is to the traditional quad-view screen layout. As ever, there are front, top and side views of the object, but now the isometric (3D) view has been massively updated. It's possible to control all aspects of this view, as well as actually move objects around in it.

For example, there are now real-time camera views. All scenes have a 'camera' object present and you can picture yourself standing where the camera is, looking in the same direction. The image that's rendered is the view from this point. My favourite new feature is the way this view is updated in real time as you move the camera around in the other views. It really gives you a feel for your virtual world.

Imagine 3 incorporates a wide range of new procedural textures which can be added to any object.

DEM BONES, DEM DRY BONES

One of the most interesting new features to be found in *Imagine 3* is called Bones. This enables you to create objects in such a way that they depend on an internal axis, or bone, for their shape.

For example, a hand contains several bones in each finger, all joined together in the palm. By moving the bone nearest the hand, the entire finger moves and the object around the bone stretches and moves with it.

Designing objects in this way is tricky, but the effects are worth it. When animated this way, real-life objects (hands, animals... even entire people) appear much smoother and less mechanical simply because the objects are designed around bones.

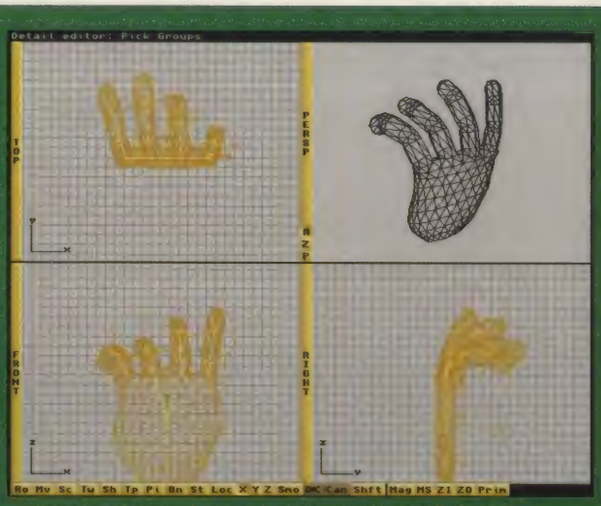

The new Bones feature means organic shapes can be animated in smooth, realistic ways. Objects are simply built around a skeleton.

Other enhancements include the addition of guide lines from the camera and from light sources, to help you make sure the camera is pointing the right way.

NEW TEXTURES

One feature that still makes *Imagine* special in a market flooded with similar programs is its ability to use procedural textures. The texture of an object defines how it looks, and a procedural texture is a mathematical algorithm used to control this appearance.

Imagine comes with more than 100 different textures for you to play with, and each one offers tremendous opportunities for image making. Some of the more interesting textures include HoneyComb, Iris, TieDye, Concrete, DinoSkin, Leather and Blast – all the names are more or less self-explanatory – and there's even an effect called BeamMeUp, designed to imitate a *Star Trek* transporter effect.

" My favourite new feature is the way the 3D camera view is updated in real time as you move the camera around "

There are so many textures, and so many options to each, that each one can trigger your imagination all over again as you experiment.

A big surprise for me was discovering that several textures specifically designed for light sources have been included. It's now possible to add a Venetian Blind effect to an image, just by applying the relevant texture.

Other new effects enable you to create light beams, which make laser effects and lighthouses easy to create and animate.

Previous versions placed a limit on the number of textures and brushmaps which could be applied to an *Imagine* object. Now all limits have gone, and the list of textures can be as long as your arm, if you wish.

The downside is that the new textures are heavily dependent on really tricky maths, and so will only work if you have an FPU (Floating Point Unit) in your Amiga. If your A1200 memory card doesn't have one fitted, now is the time to get one.

Continued overleaf ➡

Large scenes that incorporate digitsed images, like this one, do work very well, but you have to be prepared to wait a long time for them to render. This picture took two hours on an Amiga with a 68030 chip and FPU.

SAVE £500 WITH *AMIGA FORMAT*!

This new *Imagine* will cost you £599 to buy, but you can get it for just £75 if you have a copy of *Amiga Format* issue 53! As well as giving away *Imagine 2* for practically nothing, we also had a special upgrade offer that you can still take advantage of – just so long as you have the original, official order form. There are also order forms in copies of *AF54* and *AF55* with which you can buy *Imagine 3* for only £95, so either of these issues is now worth £500 – what an amazing magazine!

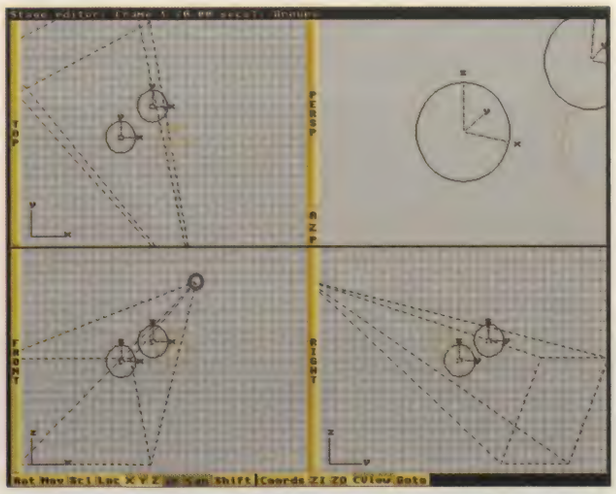

The camera object can be made to show you what it can see, with dotted lines indicating its field of view. Notice the 'new mode' display in the upper right, which changes as objects are moved around in real time.

⬅ RENDER CHANGES

Some of the most impressive changes are hidden away in sub-menus and effects requesters. At last, *Imagine* has a powerful lens flare feature which gives convincing halos of light similar to those which appear when you use a real camera to take pictures into the sun.

Flare is applied after the image has been rendered, and likewise a new Haze filter can be used to cause a particular colour to blur or glow.

There is also a Depth Of Field operator, although as documentation is limited to an obscure text file on the program disk, it will take time to master this particular effect. Particle effects have been added to make modelling snow or water droplets possible, and an entirely new editor is present for creating smooth Spline curves.

Support for the AGA chip set is now standard. Images can also be produced for the OpalVision card and Impulse's own FireCracker card. However, the lack of an ARexx port means that owners of other video cards will still need to render images out as 24-bit IFFs and reload them. *Imagine* is still lacking in flexibility compared with programs like *Real 3D v2*.

GENERAL NEW TOUCHES

There are plenty of nice touches that dedicated Imagineers will be delighted to see. For example, each time you select a backdrop image you can now use a file requester to find it. It's a little thing, but it used to drive me mad in version 2.0.

On the other hand, most of the program remains the same. You still need a backdrop image which is the same size as the image you are rendering, and perhaps worst of all, there is still no attempt to use a standard Amiga 'style-guide compliant' interface. Quick Render still crashes on my Amiga, and finding fonts which work properly is still tricky.

Some of the features that have been promised for version 3 in previous leaks and whispers from Impulse have failed to appear, but they might yet come along – so if you are in a hurry to get them you might be interested in the new Constant Update policy. By registering (and paying a fee, of course) you can be sure of at least four upgrades during the year.

The 'Solid' view is still a feature of the program, but notice the tiny buttons now added on the bottom left: they enable the window to be zoomed and rotated for a better view.

Objects can have as many textures and brushmaps applied to them as you feel are necessary. Over 100 textures are supplied to get you started.

With all these new textures, you'll be pleased to hear that rendering times are also a fair percentage shorter than with earlier versions.

A FORCE TO RECKON WITH

It's going to take a very long time indeed to explore all the features of *Imagine 3.0*. What's more, you are going to need a very fast Amiga if you intend to live long enough to see all the new features.

It's not that *Imagine 3* is slow – it's actually a bit faster than earlier versions – but there are so many features you will always find that there is 'just one more new thing' that needs to be added to your scene. The end result is an image that always takes too long to render.

To be honest, I feel that the 25Mhz 68030 in my Amiga isn't good enough, and I've started saving for something faster.

Imagine 3 isn't a quantum leap from previous versions. It has an entire truckload of new features, and the new Bones feature in particular is going to excite a good many 3D animators.

Current *Imagine* users would be well advised to upgrade immediately, because they will find the enhancements extremely welcome. If you are considering getting into image rendering for the first time, you will have to consider the other options: *Real 3D v2* is an exceptional program, and *LightWave* is one of the best rendering systems ever – if you can afford it.

Imagine has developed a cult following, and this release shows that Impulse are still a force to be reckoned with when it comes to computer graphics.

WHAT IS 3D RENDERING?

In a 3D rendering program such as *Imagine* all the really hard work is carried out for you by the software – unlike a paint package. If you want to draw a house with *Imagine*, you create a 3D model by joining together rectangles, triangles, spheres and other primitive shapes: a bit like Lego.

You then give each shape a surface texture, add some lights and perhaps a backdrop picture. Then you ask the software to render the image. Depending on the complexity of the model, and the speed of the Amiga, this process can take from minutes to hours, but the end result is a detailed picture.

With care and a high enough resolution, the image can look almost like a photograph. The terrific thing about rendering is that once you have built the model you can view it from any angle – so making an animation of a view moving through a house is actually quite easy. All that is required is a sketched path for the camera to follow. The resulting frames can be viewed like any standard Amiga animation.

IMAGINE 3

DISTRIBUTOR
Impulse 0101 612 566 1822

PRICE
£599

SYSTEM REQUIREMENTS
Hard drive, 3Mb RAM (6Mb RAM, accelerator, FPU recommended).

SPEED ●●●●
Rendering speeds are acceptable, but high resolution images with lots of textures, or animations, take ages.

MANUAL ●●●●
A vast improvement: comprehensive, readable, with plenty of examples.

ACCESSIBILITY ●●●
As more features are added, *Imagine* is getting more difficult for beginners. More examples on disk would help.

FEATURES ●●●●
Plenty of new facilities – over a hundred textures, and an exciting new way of animating organic shapes.

VALUE ●●●●
Imagine 2 users should upgrade as soon as possible.

"Adds many more features to an already excellent program. The new textures and effects could take years to explore properly"

90%

DirWork 2

The World's First Totally User Configurable Directory Utility!

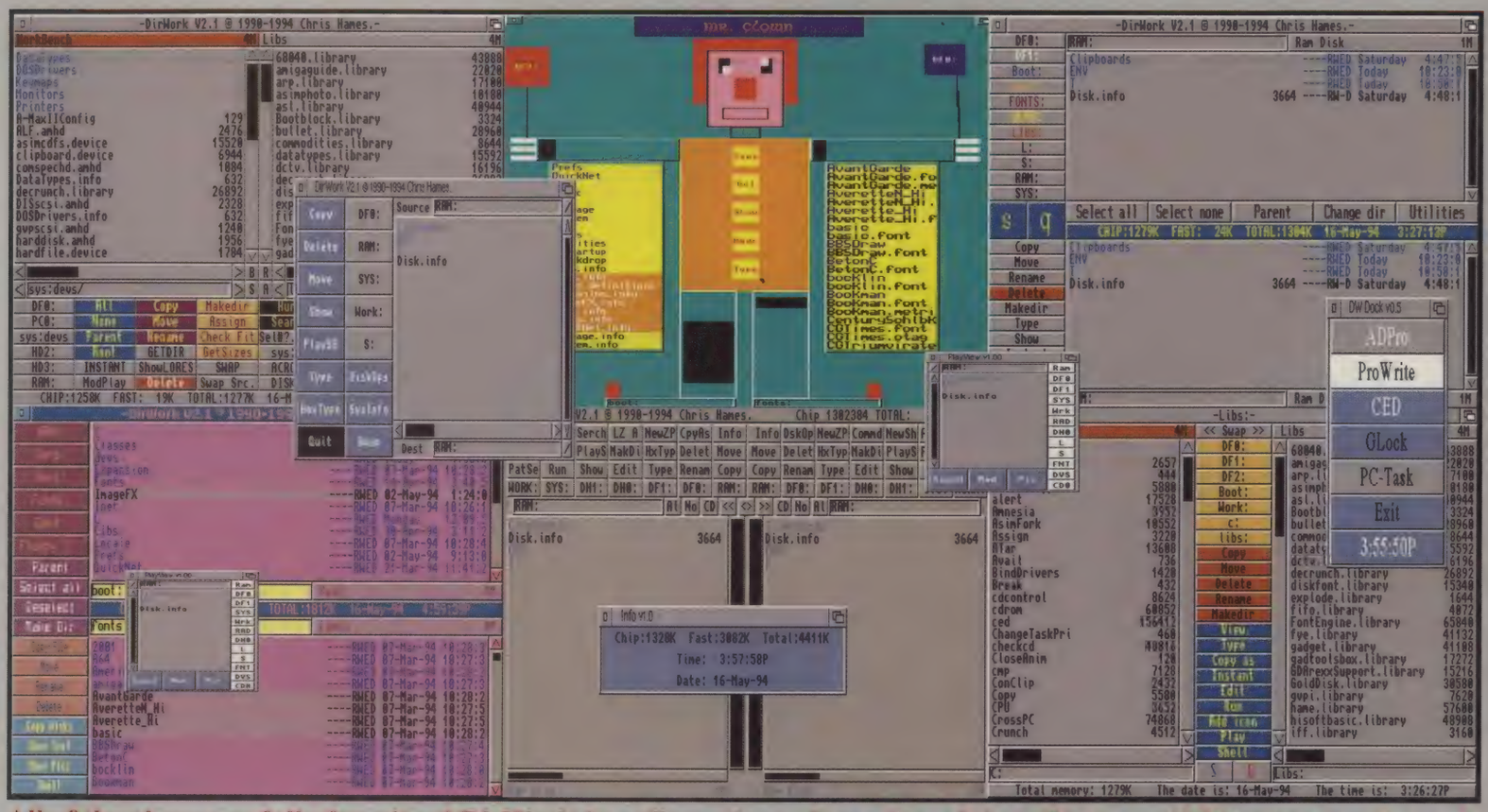

All of the above are fully functional DirWork 2 configurations. Just a few of the infinite possibilities that await you !

- Runs on all Amigas with Kickstart 1.2 or higher
- Operates easily with only 512k RAM
- Unlimited number of Buttons, Menus and Hotkeys
- Buttons can be any size, font, position and colour
- Instant FileType recognition and action
- Any Amiga screenmode can be used by DirWork
- DirWork can be used as a window on the WorkBench
- Display time, date, memory and global variables
- Add AppIcons and Tool menu items to your WorkBench
- Extensive ARexx port and inbuilt Virus checker
- Full diskcopy functions: copy, format, install etc.
- System information: shows tasks, memory, devices etc.
- Displays pictures: DataType support, printing etc.
- Text Viewer: ASCII, ANSI & HEX, print & search etc.
- Plays sound samples and music modules
- Fully featured configuration editor allows you to modify any of the 10 supplied configurations or create your own from scratch to suit your specific needs.

Distributed in the U.S.A. by:
Spectronics International USA
34 E. Main Street #23
Champaign IL 61820
Tel (217) 352 0061 Fax (217) 352 0063

Distributed in Belgium by:
F C Systems
Bruul 82
2800 Mechelen
Tel (015) 21.78.67 Fax (015) 21.76.55

Distributed in the U.K. by:
Meridian Software Distribution
East House, East Road Industrial Estate
London SW19 1AR
Tel (081) 543 3500 Fax (081) 543 2255

Published by:
QUASAR DISTRIBUTION
P.O. Box 188, Southland, Vic 3192, Australia
Tel 61 3 583 8806 Fax 61 3 585 1074

Distributed in Germany by:
Casablanca Multimedia
Wiemelhauser Straße 247a
44799 Bochum 1
Tel (0234) 72035 Fax (0234) 72060

Distributed in France by:
France Festival Distribution
3 Rue Anatole France
Fr 13220 Chateauneuf-Les-Martigues
Tel 42.76.18.70 Fax 42.76.18.70

COMPUTER WORLD

PHOENIX

Free FAST! UK DELIVERY • SAME DAY DESPATCH* • All prices INC. VAT

COMPUTER WORLD-WORKING TOWARDS BRITISH STANDARD BS 5750 FOR QUALITY & SERVICE

Canon · GVP GREAT VALLEY PRODUCTS · CITIZEN · HEWLETT PACKARD · Panasonic · ROMBO · star MICRONICS · LOGITECH · SONY · GVP GREAT VALLEY PRODUCTS

30th JUNE THE BIG ONE! 5% OFF

1 DAY ONLY! - 5% OFF EVERYTHING! Spectacular Manic Mail Order Offer.

YES! That's right a MASSIVE MARGIN MELTDOWN! For just one day we will be offering 5% OFF the whole of our advertised or in-store product range. With over 8 fully staffed telephone lines, we will be ready to serve you from 9am-8pm

Don't forget this is for ONE DAY ONLY! AND THAT DAY IS the 30th of JUNE!

Race 'n' Chase

Base Pack No Hard Drive £289.99	80Mb HD REDUCED! £432.99
127Mb HD REDUCED! £479.99	
200Mb HD £527.99 REDUCED!	340Mb HD NEW! £672.99

Based on the A1200 with optional built-in hard drive, Race 'n' Chase packs are backed by an official 12 month on-site warranty from ICL one of the UK's leading computer maintenance contractors!

ALL PACKS INC. NIGEL MANSELL & TROLLS!

When buying any AMIGA add £19.99 and get the...
CHAOS PACK!
INCLUDES: The Chaos Engine, Nick Faldo's Championship Golf, Pinball Fantasies and Syndicate!
RRP £125.99
Only £19.99

A 600 THE WILD, THE WEIRD & THE WICKED
Software titles: Deluxe Paint III • Formula One Grand Prix • Putty • Pushover.
..........£194.99

COMPUTER COMBAT & INNOVATIONS

NEW!

Inc. Total Carnage (AGA), Brian the Lion (AGA), ZOOL 2 (AGA), Wordworth (AGA), Print Manager (by Digita) Day By Day (Filofax Organizer) Personal Paint 4.
Based on the 1200 with optional Built in hard drives (CCI packs are backed by 12

Base Pack (no HD)...	£329.99
80 Mb HD	£479.99
127 Mb HD	£527.99
200 Mb HD	£574.99
340 Mb HD	£719.99

DESKTOP DYNAMITE

COMPUTER WORLD PROVID

THESE PACKS ARE OFFICIAL DESKTOP DYNAMITE PACKS with built-in hard drives (except base pack) and backed by an official full 1 years on-site warranty with ICL, one of the UK's leading computer maintenence contractors!

PACK INCLUDES: A1200 • Wordworth V2.2 (AGA) Amiga Format Gold • Deluxe Paint 4 (AGA) Oscar (AGA) • DENNIS (AGA) • and Digitas's print manager.

Ba...
80MB ...
127MB HD...
200MB HD REDUC...
340MB HD.. NEW! ...

AMIGA 4000

The 4000-030's & 040's are powerful, packed with features and represent excellent value for money.

ALL AMIGA 4000's now come with Deluxe Paint IV (AGA) Wordworth V2 (AGA) and Wordworth Print Manager! Unbeatable value for money!

4000-030EC (desktop) 25MHz 68030 EC

HD	CHIP RAM	FAST RAM	PRICE
130Mb	1Mb	1Mb	...£979.99
130Mb	2Mb	2Mb	...£1079.99
214Mb	2Mb	4Mb	...£1179.99
540Mb	2Mb	4Mb	...£1471.99

4000-040LC (desktop) 25MHz 68040 LC

HD	CHIP RAM	FAST RAM	PRICE
214Mb	2Mb	4Mb	...£1619.99
525Mb	2Mb	4Mb	...£1864.99

4000-040TW (SCSI Tower) 25MHz 68040 TW

HD	CHIP RAM	FAST RAM	PRICE
214Mb (IDE)	2Mb	2Mb	...£1962.99
525Mb(SCSI-II)	2Mb	4Mb	...£2256.99
1Gb(SCSI-II)	2Mb	4Mb	...£2551.99

All come with a 24hour on-site-response maintenance guarantee from ICL, one of the UK's Largest computer repair contractors.

4000 ACCESSORIES

1Mb 32bit-SIM........	£45.99
2Mb 32bit-SIMMS......	£84.99
4Mb 32bit-SIMMS......	£159.99
8Mb 32bit-SIMMS......	£349.99
68882 25MHz Fpu......	£74.99
68882 33MHz Fpu......	£94.99
68882 40MHz Fpu......	£124.99

A1200 HARD DRIVES UPGRADES

COMPUTER WORLD offer a FREE fitting service in store for Hard Drives to the A1200/A600 Ask for Steve or Chris.

This Service is available seven days a week. Add £20 for additional warranty (only available from date of original purchase if proof of purchase is supplied). This service has already proved popular with hundreds of COMPUTER WORLD customers.

All 2.5" IDE Hard disks offer fast access time and supplied by leading companys like Western Digital/Seagate. Pack includes cable screws and software. 1yr warranty on all models!!

34Mb-ideal starter size- ...	£99.99
60Mb..........................	£149.99
85Mb..........................	£179.99
120Mb..........................	£219.99
200Mb.......................... NEW!	£249.99
252Mb.......................... NEW!	£319.99

11 m/seconds access time, lightning quick

PCMCIA FAST RAM EXPANSION

2Mb..........................	£114.99
4Mb..........................	£169.99

GVP A1200 ACCELERATORS

NEW!

GVP A1230 VERSION 2

FOR THE 1200 Runs at 40 and 50MHz, up to 32 Mb of 60ns RAM, optional 50MHz fpu, has a battery backed clock, has a new feature connector allowing easy addition of warrnty safe upgrades,(the first upgrade will be a SCSI controller) is also a 16-bit sound sampler, with direct to hard disk recording and video modules.

CLOCK SPEED	RAM	FPU	PRICE
40MHz	0Mb	-	....£244.99
40MHz	4Mb	-	....£439.99
40MHz	4Mb	68882	..£537.99
40MHz	8Mb	-	....£634.99
50MHz	0Mb	-	....£369.99
50MHz	4Mb	-	....£564.99
50MHz	8Mb	-	....£762.99
A1230 v.2 SCSI module			....£79.99

HAWK-A1200

RAM BOARD & ACCELLERATOR

1. Battery backed clock 2. Two year warranty 3. Upgradable to 8Mb with 32-bit simms 4. Option to add f.p.u.

POSSIBLE CONFIGURATIONS

RAM	FPU	PRICE
1Mb	--	£97.99
1Mb	20MHz (68882)	£147.99
2Mb	--	£126.99
2Mb	33MHz (68882)	£194.99
4Mb	--	£194.99
4Mb	20MHz (68882)	£244.99
4Mb	40MHz (68882)	£294.99
8Mb	--	£384.99
8Mb	40MHz (68882)	£479.99

3.5" HD UPGRADES

NEW!

FOR THE A1200

ONLY THREE STEPS TO HEAVEN!!

All packs come complete with: ① 3.5" IDE hard disk adaptor cable kit (inc. full instructions) ② Western Digital Caviar Hard Drives giving lightning access times, +3yr. warranty (the same drives we put in our own elite 486 systems) ③ Full officially licensed computer world prep software for the Amiga 1200

214Mb..........................	£249.99
270Mb..........................	£279.99
340Mb..........................	£324.99
420Mb..........................	£339.99
540Mb..........................	£419.99

UNBEATABLE VALUE • EASY TO FIT • EASY TO RUN • EASY TO BUY

SHARP TV/MONITOR

1. 14" Remote Control colour T.V. + monitor. **2.** Infra-red remote control. **3.** On Screen display for colour and volume adjustment. **4.** On/off timer, flash back feature. **5.** 40 channel programme memory. **6.** Connect to computer for Amiga via RGB scart socket. Scart cable included.

CW PRICE £189.99

MEMORY

A 500+1Mb.....£39.99
Expand to 2Mb using trapdoor expansion port. Boards have 2 yr replacement guarantee.

A 500

½ Mb inc. clock.....	£29.99
½ Mb no clock	£19.99

A 600

PA 601-populated-1Mb.....£44.99

PA 6020 PCMCIA cards

2Mb...£114.99 4Mb...£169.99

3.5" DISKS

Don't confuse these quality disks with others currently available. 3.5" 100% certified error free 70% clip. All disks inc. FREE quality labels.

10.........	£4.99	25......	£12.99
50........	£22.99	100......	£39.99
200.......	£72.99	500..	£174.99
750...	£259.99	1000..	£339.99

Now in stock! TDK branded 3.5" DS DD diskettes boxed in 10's with labels. Top quality media from the experts!

10.........	£5.99	50.......	£28.99
100.........	£52.99	500..	£249.99

1000 CW Disk Labels.......£9.99

MONITORS

STOCKS GOING FAST DON'T BE DISAPPOINTED!

PHILIPS 8833 MK II COLOUR MONITOR STAR BUY

Computer World have reserved the last batch of this outstanding Philips monitor, widely regarded as the best value for money screen for the Amiga. This is positively your last chance to buy.

STOCK IS AVAILABLE 12th JUNE 1994

ORDER PROCEDURE

1. Phone telesales where your order will be logged and your details taken.
2. You will then be given a unique reservation number.
3. Your order details will be filed, BUT no money will be debited until the day of despatch.
4. We will contact you prior to despatch to confirm that your order is still required

WHAT YOU GET...

PHILIPS 8833 MKII CGA 14" Full Colour Monitor • 1 year on-site warranty • FREE connecting cable ADD £4.99 for dust cover ADD £10.00 for monitor stand.

ALL FOR.... £239.99

COMMODORE 1084.........£209.99
14" Monitor Ideal for A500/500+600/1200 • 1 year warranty. Add £10.00 for monitor stand

COMMODORE 1942..........£339.99
14" Monitor Ideal for A1200/4000, AGA, 28mm Dot Pitch, Tilt 'n' swivel stand, Built-in Stereo Speakers, Works with ALL Amigas in most resolutions, 1 years warranty.

MICROVITEC Cubscan 1440.........£404.99
14" 0.28mm Dot Pitch, CRT 15-40Khz with digital memory sizing.

Autoscan 1438.........£299.99
14", 0.28mm Dot Pitch, 15-38Khz MPR2 compliant (suitable for all Amigas) No Sound, add £29.99 for speakers

MONITOR ACCESSORIES-

14" dust covers..................	£4.99
14" tilt & swivel stand.....	£13.99
Anti-glare filter screen.....	£19.99
A4 copy holder................	£12.99

MULTI-MEDIA

Computer world are a major stockist of rombo's multi-media products for the Amiga and P.C. Be assured that we offer extensive technical backup on all Rombo products and that the majority are on demo in our showroom.

Vidi Amiga 12 RT.....£139.99
Real-time colour capture from any video source with AGA support ...IN STOCK NOW!

Vidi Amiga 24 RT.....£214.99
24-Bit Real-time colour capture from any video source for the professional/serious user with AGA support ...IN STOCK NOW!

Vidi Amiga 12 (AGA version) £71.99

Rendale Genlock 8802 FMC
IN STOCK NOW! £169.99

AMIGA CD-32

SPECTACULAR VOYAGE

NOW INCLUDES SIX GAMES
1) Microcosm 2)The Chaos Engine 3)Dangerous Streets 4)Wing Commander 5) Diggers 6) Oscar

REDUCED! £239.99

FEATURES: A4 size footprint, 2Mb 32-bit graphics, 128K flash memory (storing scores), built-in workbench, Plays audio CD's.

'COMMUNICATOR' by EUREKA

Allows you to attach the CD-32 to any A1200 or A500, which means the Amiga A1200 CD ROM is here quicker than you thought! The CD-32 is a state of the art dual speed, multi session drive allowing Photo-CD access in IFF, PCX, GIFF + others. Plugs into keyboard leaving the expansion port free for an MPEG cartridge. Data is transferred in the background at a rate of 115200 baud.

BARGAIN VALUE £99.99

PACK CONTAINS: 1) COMMUNICATOR with MIDI interface /Serial/Keyboard plug 2) CD containing the Communicator software and packed with utilities and PD 3) 1 Amiga disk to interface CD-32 with A1200/A500 in English, German or Dutch.

3.5" DISK DRIVES

All drives feature super slim design, enable-disable switch, thru port and come with a 1 year replacement guarantee!

Amitek External Slimline Drive..............£56.99
Slimline Anticlick and virus checker I year warranty (inc. Sony Mechanism)

Amitek Internal Drive £49.99
For Amiga 500 and 500+

Disk head cleaner £3.99

JOYSTICKS

All Joysticks are fully micro-switched unless stated.

Saitek Mega Stick........	£14.99
Zipstick........................	£14.99
Scorpion+.....................	£14.99
Scorpion Junior............	£9.99
Competition Pro 5000..	£14.99
Competition Pro Clear..	£14.99
Competition Pro (Mini)..	£18.99
BUG (Green)................	£14.99
Konix Analogue..........	£14.99
Cruiser Black..............	£11.99
Gravis Amiga Game Pad	£19.99

ACCESSORIES

FOR THE A1200

A1200 real-time clock £13.99
incl. 1 yr warranty & rechargable battery

A1200/600 HD prep disk £3.99

Control Centre (Inc. FREE cables)..................£36.99

Dust Covers £5.99

Multi-Sync Monitor adaptor cable.........................£12.99

PROBABLY THE NORTH OF ENGLAND'S BEST AMIGA SUPER STORE

PROBABLY THE NORTH OF ENGLAND'S BEST AMIGA SUPER STORE

COMPUTER WORLD PRINTER CENTRE

THE NUMBER 1 CHOICE FOR VALUE & SERVICE

COMPUTER WORLD are officially supported by CITIZEN, CANON, HEWLETT PACKARD, and STAR.

HEWLETT PACKARD

H.P. Colour 310.....£259.99

H.P. Mono 310.....£224.99

Inc. the official HP colour kit & mono cart.

Optional Cut Sheet Feeder for the 310.....£49.99

HP Deskjet 520 Quicker & quieter than the 510 .....£249.99

NEW! NEW! NEW! NEW!

HP Deskjet 560 Colour.... £479.99

SPEC 600 x 300 dpi, 80k Buffer 3pages per min. 100 sheet feeder

HP Laserjet 4L..£602.99

SPEC 4 ppm. laser easy to install & use • no on/off switch. 1 tray 100 input 50 output. 26 scalable typeface's, Max of 2Mb.

STAR MICRONICS

Ask telesales about Star Prestige Coverplan

LC-100 (Col-9PIN).....	REDUCED!	£124.99
LC24-100 (Mono-24PIN)	REDUCED!	£129.99
LC-24-20 II (MONO-24PIN)	REDUCED!	£159.99
LC24-30 (Col-24PIN)...	REDUCED!	£199.99
LC24-300 (Col-24PIN)....	REDUCED!	£249.99
XB24-200 Col.....		£379.99
SJ48 Bubblejet.....		£219.99
LS-5 Laser...	REDUCED!	£499.99

Dual Bin, 0-5 Mb GREAT VALUE!

LS-5ex Laser.....£639.99

as above with 1Mb 600x300 dpi.

LS-5TT Laser.. REDUCED! £684.99

as above with 2Mb

SJ-144.... REDUCED! £344.99

A stunning thermal printer. Full 360 x 360 dpi, in both mono and colour, 3 ppm in mono, 1.4 ppm in colour. Can print up to 600cps. CPS Sheet feeder as standard, virtually portable printers, small footprint. Zoom mode to offer easy printing in A4 A5 and A6 sizes. NOW ON DEMO IN-STORE!

CITIZEN SUPER DEALER

ABC "A printer for everyone that can be used by anyone" —24—

SPEC 1. 24 PIN printer 2. 80 column 3. New Citizen Easy start software 4. 192 cps draft cps letter quality 5. LQ fonts including 2 scalable. 6. 50 sheet auto feeder as standard.

ABC Mono.....£142.99

ABC Colour Q £156.99

Swift 90 Colour £139.99

9 PIN printer, fast, quiet, additional fonts, 2 yr warranty & v2. driver disk

Swift 240.....£219.99

Colour printer with 2 yr warranty & v.2. Amiga driver disk

Swift 200 Col..£182.99

Colour printer with 2 yr warranty & v.2. Amiga driver disk

Canon MAJOR DEALER

CANON BJ 10Sx ..... Q £184.99

SPEC Fast print times, more fonts, 95% Amiga Gold, inc. BJ10 Sx Driver Disk!

CANON BJC 600 ..... Q £534.99

SPEC (Colour) 360 dpi New print control for non banding solids • Fast dry inks that don't blur or mix • Online Black ink for true black on same page • Prints on plain paper, OHP film special papers and envelopes • Epson/IBM emulation + Canon advanced drivers • Built in 100 sheet autofeeder • Auto cleaning.

CANON BJ 200 ..... Q £239.99

SPEC 95% Amiga Gold Features include: 300 dpi. • Min 80 page Auto sheet feeder • minimum 3 pages per minute

CANON BJ 230..... Q £319.99

Wide carriage version of BJ200

CANON BJ 300...£429.99

80 column bubblejet laser quality output.

CANON BJ330...£499.99

136 column bubblejet

ESSENTIAL ADD-ONS

HEWLETT PACKARD — HEWLETT PACKARD

Official double life HP Black ink cartridges.....£24.99

Official double life HP Colour ink cartridges.....£29.99

Canon Canon

BJ 10 dust covers...£5.99

BJ 200 dust covers..£5.99

BJ 10 ex/sx ink cartridges £17.99

BJ 200 ink cartridges £24.99

BJ C 600 ink cartridges (each).....£9.99

Autosheet feeder £49.99

For BJ 10 ex/sx

CITIZEN — CITIZEN

Printer Stand.....£7.99

Dust Cover.....£5.99

Mono Ribbon.....£5.99

Colour Ribbon....£13.99

Autosheet feeder....£79.99

STAR MICRONICS — STAR MICRONICS — STAR MICRONICS

SJ-144 CARTRIDGES

Pack of 3 Mono.....£26.99

Pack of 3 Colour.....£26.99

AUTO SHEET FEEDERS

LC20.....£57.99

LC200.....£59.99

LC24-200.....£62.99

LC24-20.....£62.99

SJ48.....£49.99

LASER MELTDOWN

Panasonic KX-P4400 SPECIAL OFFER! £399.99

For a limited period, you can purchase the Panasonic KX-P4400 laser printer at an incredibly low price!

FEATURES INCLUDE: 1) 4 ppm. 2) 300 dpi 3) 28 internal bitmap fonts 4) HP laserjet emulation. 5) 1Mb of RAM as standard 6) 1 year on site maintenance. Includes paper and cable!

PRINTER BUYERS GUIDE

When buying a printer for your system it's always wise to check the dealers credentials first.....

1. Are they OFFICIAL UK dealers?
2. Are they on demonstration in store?
3. Do they supply OFFICIAL printer drivers?
4. Do they supply everything you need for immediate operation ie printer cable, paper etc.?
5. Can the dealer supply the authorised consumables
6. Will the dealer be able to offer after sales service?

COMPUTER WORLD answer yes to all the above questions, that is why we sold thousands of printers to Amiga owners in 1993 by offering expert advice, prompt delivery along with excellent after sales support.

COMPUTER WORLD PRINTER PACK SUPPLIED WITH ALL PRINTERS

1) 1.8m std. printer cable. 2) 250 sheets of Top quality paper. 3) Authorised Amiga Driver disk.

LEADS & CABLES

Midi-Midi 2m..	£3.99	Disk Drive ext	£9.99
Midi-Midi 3m..	£4.99	Mod. ext....	£9.99
Midi-Midi 5m..	£5.99	Amiga-Scart...	£9.99

Mouse/Joystick ext.....	£4.99
Mouse/Joystick splitter....	£4.99
Serial/Modem cables.....	£4.99
Amiga-Multisync.....from	£9.99
Amiga-Microvitec.....	£9.99
Amiga-CPC monitor.....	£9.99
Amiga-RGB/TV.....	£9.99
SCSI Cable various.....	£9.99
Amiga-8833MkII.....	£9.99
Joystick long ext.....	£4.99
Printer 1.8m.....	£4.99
Printer 2.0m HQ.....	£7.99

MODEMS

U.S. ROBOTICS AUTHORISED RESELLER — 5 YEAR WARRANTY

MASSIVE REDUCTION! THE SPORTSTER

14,400 EXT 93% Amiga Gold Award Inc. Opticomms 2 & standard modem cable. Top rated essential purchase (and are fully BABT approved) £174.99

93% Amiga Gold

THE SPORTSTER 2496 + FAX (Baby brother of the above) £109.99

Includes opticomms 2 software, std. modem cable. Cut down version of the above Sportster - but still fast and superb value!

WHY IS SPEED SO IMPORTANT?

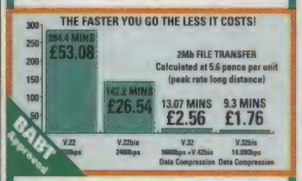

Courier V32 bis+fax.£389.99

Includes opticomms 2 and std modem cable.

Courier HST Dual 16.8 +Fax ..... REDUCED! £819.99

Includes opticomms 2 and std modem cable.

Courier Terbo. REDUCED! £449.99

Includes opticomms 2 and std modem cable.

Courier HST Terbo REDUCED! £594.99

Inc. 5 yr. warranty opticomms 2 and std modem cable. These modems are very fast, connected to another Terbo will give you a max speed of 21.6 or 14.4 if connected to any other modem.

MICE/TRACKBALLS

GOLDEN IMAGE

Mega Mouse 2.....£12.99

400 Dpi (Direct replacement for Mega Mouse 1)

Optical Mouse.....£29.99

High precision pointing device

Crystal Trackball.....£37.99

Infrared Mouse.....£47.99

Cordless and rechargeable top selling innovation.

Optical Pen Mouse...£29.99

8mm mouse Mats.....£3.99

Auto Mouse/Joystick Switch £15.99

Don't damage your Amiga's ports! This device saves wear and tear, and makes switchover *FAST*.

ACCESSORIES

TV modulator (For the A500/500+) ..... NEW! £29.99

Amiga power supply unit....£39.99

Premier Control Centre.....£34.99

For the A600,A500 and A500+

DATA SWITCHES-(25 pin D type)

2 way.....£15.99 3 way....£17.99

4 way.....£19.99

Connecting Cable for the above..£9.99

Action replay cartridge.....£54.99

For the A500/500+

Hi-Fi Stereo Speakers.....£39.99

Dust Cover A500/500+.....£5.99

Dust Cover A1200.....£5.99

Dust Cover A600 .....£5.99

SCANNERS

FLATBEDS

Epson scanners offer the ultimate in flexibility, technical specification and value for money. For more information call 0532-350091 and ask for the Epson info line.

GT 6500 REDUCED! £529.99

GT 6500 SCSI..£789.99

GT 8000.....£999.99

GT transparency adaptor £479.99

GT document feeder

For automated O.C.R...£729.99

Art Department Pro Scanner Software Compatible with GT 6500, GT 80000, 6000 and E5300C, E5600C, E5800C.....£104.99

SCANNERS

HAND HELD

Power Scanner 4 (mono) £119.99

With a new interface this handscanner produces 256 greyscale images on AGA machines, will scan in 64 greyscales, (non-AGA AMIGA can only display 16 colours) add colour to greyscale images or add text to scans.

Power Scanner 4 + OCR £159.99

GOLDEN IMAGE - ALFA SCAN £139.99

Scan and Save • Migraph Jnr. OCR software • 400 dpi • 256-Grayscale • Not A1200/4000 compatible.

ALFA SCAN.....£169.99

Touch up an merge it • Migraph Jnr.OCR software • 400 dpi • 256-Grayscale • 100% compatible with all Amigas.

AMIGA MUSIC

Pro-Midi 2 Interface ..... ONLY £24.99

NEWLY CONFIGURED pro quality midi interface is very flexible. It has four ports 1 in, 2 out, and 1 thru (inc. FREE midi lead)

GVP Digital Sound Studio+ £64.99

'MIRACLE' KEYBOARD REDUCED £209.99

It really does teach you how to play!!!

Full size keyboard with built in MIDI interface • 100 onboard sounds with effects • ability to customise lessons by use of artificially intelligent software!!

BOOKS

We stock the best range of Bruce Smith books

Mstr. Amiga DOS 3 Ref A-Z	NEW!	£21.95
Mstr. Amiga DOS 3 tutorial	NEW!	£21.95
Assembler Insiders guide...	NEW!	£14.95
A1200 Next Steps.....	NEW!	£14.95
Little Blue Workbench.....	NEW!	£4.95
Mstr. Amiga DOS Vol 1.....		£21.95
Mstr. Amiga DOS2 Vol 2.....		£19.95
Mstr. Amiga DOS3		£19.95
Mstr. Amiga W.B. 2.....		£19.95
Mstr. Amiga Printers.....		£19.95
Mstr. Amiga System.....		£29.95
Mstr. Amiga AMOS.....		£19.95
Mstr. Amiga AREXX.....		£21.95
Mstr. Amiga Beginners.....		£19.95
A600 Insiders Guide.....		£14.95
A1200 Insiders Guide.....		£14.95

SOFTWARE

ACCOUNTING

Arena Accounts.....£82.99

Personal Finance Manager Plus £29.99

Money Matters.... NEW! £39.99

System 3E.....£54.99

Cashbook Combo.....£54.99

FRACTAL SFX & IMAGE PROCESSING

Vista Pro 3.....£49.99

Vista Lite (Cut down version uses less memory) NEW! £54.99

X-CAD 2000 .....£99.99

Video Back up £56.99

Pixel 3D Pro.....£99.99

Can Do v.2.....NEW! £99.99

Make path for Vista.....£32.99

Art Department Pro v2.5 new version.....£134.99

Art Dept Pro Conv Kit..£57.99

Deluxe Paint 4 AGA.....£69.99

Morph Plus.....£149.99

Adorage.....£69.99

Helm ..... NEW! £89.99

Montage 24.....£279.99

INTERGRATED PACKAGES

Mini Office.....£39.99

Gold Disk Office 3.....£49.99

LANGUAGES

Blitz Basic v2 ..... NEW! £56.99

Amos 3D.....£25.99

Amos Professional.....£39.99

Amos Pro Compiler £28.99

Easy Amos.....£25.99

Cygnus Ed Pro 3.5.....£74.99

Hisoft Basic.....£39.99

Hisoft Extend.....£16.99

Hisoft Dev Pac.....£59.99

Hisoft Pascal.....£64.99

Lattice C v6.5..... NEW! £269.99

WORD PROCESSING & DTP

Wordworth v3.... NEW! £89.99

Pro Text 6..... NEW! £94.99

Wordworth v2 (aga)....£44.99

Final Copy Release 2.2.£69.99

Pen Pal 1.5 .....£29.99

ideal for single disk system!

Final Writer (AGA).....£99.99

Pro-Page v4.0.....£89.99

Pagestream v2.2.....£69.99

Pagestream v3.....£279.99

Soft Faces Vol 1-4.....£59.99

Soft Clips.....£42.99

Turbo Print Pro v2.0 ..£36.99

Kindwords.....£24.99

MUSIC & SOUND

Deluxe Music Construction v2 .....£69.99

Bars & Pipes Pro v2...£224.99

Kits for Bars and Pipes (various) £39.99

Super Jam v1.1.....£79.99

The Patchmeister.....£62.99

Triple Play Plus.....£164.99

SyncPro.....£184.99

AMAS 2.....£74.99

Clarity 16.....£114.99

Quartet.....£39.99

Stereo Master.....£29.99

Megamix Master.....£29.99

Techno Snd Turbo 2 ....£36.99

The Music Librarian.....£29.99

Meglo Sound.....£29.99

UTILITIES

Video Back up £56.99

P.C. Task.....£39.99

Cross Dos v.5 (with PC emulator) £29.99

GB Route Plus.....£36.99

Directory Opus v4.0.....£49.99

Gigamem..... REDUCED! £49.99

Quarterback Tools Deluxe £98.99

Quarterback v6.... NEW! £52.99

X-Copy Professional....£29.99

VIDEO PRODUCTION & TITLING

Clarissa (AGA)..... NEW! £74.99

Pegger ..... NEW! £74.99

Adorage (AGA)..... NEW! £74.99

Big Alternative Scroller v.2 .....£59.99

Broadcast Titler 2 Hi-res £174.99

Font Pack 1 for BT2...£86.99

HOW TO ORDER

TO ORDER BY PHONE: 0532 350091

Quoting your Credit Card No.

VISA — EUROCARD — SWITCH

For Customers not able to visit our Showroom we offer one of the fastest and most complete mail order services available.

STANDARD DELIVERY (4-5 days) FREE

Next day delivery only £6.00 • 2 day delivery £5.00

BY POST TO:

PHOENIX COMPUTER WORLD, UNIT 2, YORK TOWERS, 383 YORK ROAD, LEEDS LS9 6TA.

Please make cheques payable to Phoenix. Allow 5 working days for cheque clearance.

*Same-Day Despatch on Credit Card Orders/ bankers draft/ building society cheque/Postal orders.

FAX: (0532) 350702

HOW TO FIND US

WELL WORTH A VISIT!

FREE PARKING

800 sq.ft. SHOWROOM

EASY ACCESS FROM M1 AND M62

OPEN 7 DAYS Mon. Sat. 9.30 am - 6.00 pm Sun. 11.00 am - 3.00 pm Thurs Late till eight

E&O.E.* All sales subject to our terms and conditions of business, prices can vary either up or down. Please confirm current price when ordering

DO-IT-YOURSELF: SIX EASY STEPS TO CREATING YOUR OWN VIDEO MASTERPIECE

1 Choose your CD track and go into the video editor. For now it will be blank, but not for long.

2 Choose Add Effect with the button and a new entry will appear in the event list.

3 Click on the image icon. You can now select a picture from memory, or load a new one.

VIDEO CREATOR

CD^{32} isn't just a games machine, or at least that's what Almathera are out to prove with their stylish new software. Nick Veitch makes easy work of some colourful effects.

A few years ago, at the Multimedia show, Commodore were showing off the CDTV with one of their own software titles. Called *CD Remix*, all it did was enable the lucky user to take an audio CD and resequence bits of any individual track.

Surprisingly though, it was incredibly popular. So popular, in fact, that *CD Remix* was one of the top-selling CDTV packages of all. Obviously, people who buy CD-ROM machines like playing around with audio CDs.

At least, that's what Almathera must be hoping anyway, with the launch of *Video Creator*, the first 'serious' program for the CD^{32}. Again, the idea behind it is very simple. Essentially, it enables the user to play audio tracks at the same time as they are displaying any Amiga graphics, animations or text.

This means that you can take one of your favourite tracks (say Thin Lizzy's *The Boys Are Back In Town*) and near enough create your own video for it. So, apart from controlling the audio playback (which is actually incredibly easy on the CD^{32}) the software has to be able to sequence the display, showing stills, text or whatever, at the right moment. This is an operation quite akin to a multimedia presentation, so it's no real surprise that the design of the system looks rather similar to the likes of *Scala* and *Mediapoint*.

The main screen where the work is done is just a sequence list. A bar across the top shows where the sequences are placed on a time line. The events themselves are displayed in a list below this.

Each event consists of a screen, a number, a description, an associated effect and a time entry. The screens can be any Amiga IFF or GIF image you like, except HAM or EHB. Hundreds of images are provided on the disk, including some very useful backdrops and bizarre clipart. Most of the pictures are oriented towards rave-style music, which is probably just as well, because I imagine that not many people are going to want to make an Amiga generated video for Val Doonican's Greatest Hits, or 'laughing' Leonard Cohen.

Obviously, if you want to use your own images, you will have to have some way of loading them in. This is one of the drawbacks of the CD^{32} – you will need to expand your system before you can use your own material. However, there is quite enough on the disc for you to be getting on with and update discs are planned for the future.

As well as standard pictures, your image could be a 3D vector, some text or an animation. Examples of these are also stored on the disc, and Almathera will provide details on the file formats used if you ask them nicely.

To play back your video, all the images, animations, and so on, that you use will have to be pre-loaded into memory. This causes another problem with the CD^{32} – there isn't enough memory. You can only load in about 20 images before the memory gauge takes on a red tinge. The effects themselves are pretty good,

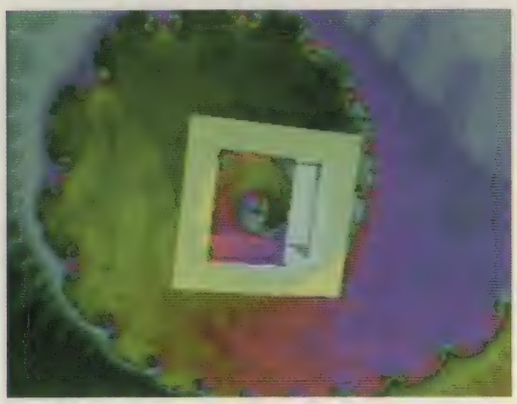

In this shot, a vector object is displayed on top of a colour cycling background effect.

Freak out weirdo stuff. This is just a sample of some of the jolly psychedelic effects available.

MPEG

Almathera claim that *Video Creator* supports the White Book MPEG standard. In this case any Amiga generated graphics would appear over the top of the MPEG display. The audio track would need to come from the MPEG player as well, but this could still be useful for adding effects to rock videos and the like.

Unfortunately, it was impossible to test this feature, due to the lack of White Book standard MPEG CDs (the CD-i ones will not work), but given Almathera's track record, there is unlikely to be any problem with it.

4 Now you have an image, it's time to add an effect. There are plenty to choose from.

5 All you need to do is sequence the effect to the music. It's as easy as pressing a button.

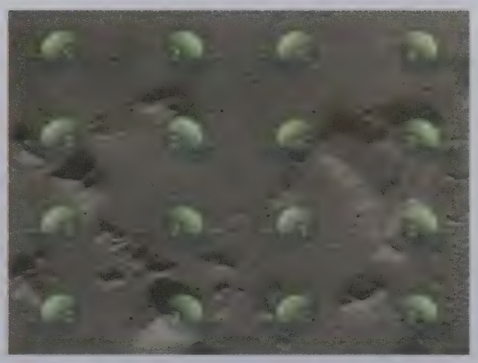

6 String together several events and you could be on the Chart Show. Here's one we made earlier.

and there are enough of them so that things don't get too repetitive. Fades, flashes, shuffles, sneaky palette effects – they're all there. Some of them may take a bit of time to master, but fortunately there are plenty of example sequences supplied on the disk, so it's quite easy to pick up how they all work.

The effects can easily be synchronised to the music too. You can play the track, then press a key to place the effect at just the right place. This works surprisingly well, assuming you have any reflexes to speak of.

When all is done, you can save out your video. Obviously, with a standard CD^{32} you have nowhere useful to save it to, but *Video Creator* does support Parnet, Floppy drives, or in fact any logical Amiga DOS device, so if you have any sort of CD^{32} expansion, it will be utilised.

In the final analysis, this is *Scala/Mediapoint* for CDs. The effects are good, the examples are fine, it's just a shame about the CD^{32}. Well done Almathera, I expect the next version will have even more effects, the ability to group events, and lots more besides.

● You can make even more of *Video Creator* on your A1200 with a CD-ROM connector. See CD-ROM news story on page 16.

MAKING MOVIES ON LOCATION THE VC WAY

The time line at the top lets you know exactly where your effects are placed.

Each event has an associated screen, which could be an IFF, a vector object or even some text.

Every event is given a number to identify it and a comment to make it easy to find things.

All the effects have associated icons to aid quick identification in a crowded event list.

These timings let you know when the event actually happens. They automatically update when events are moved around.

Synchronise allows you to precisely time your effect with the music. Clicking here will flip to a special screen to place the current event.

At any time you can listen to the music track. A line will pass along the time-line at the top so you can get a fair idea about how your video will sync up.

A still from the demo video to accompany Bryan Adams' *Everything I do.*

VIDEO CREATOR

DISTRIBUTOR
Almathera 081-687 0040

PRICE
£39.95

SYSTEM REQUIREMENTS
CD^{32} or compatible CD-ROM drive.

SPEED ●●●●
You have to create a complicated set of effects to cause a glitch. Smoother than a Stephen Fry beer advert.

MANUAL ●●●●
40 pages of well-written material is enough to explain the simple principles and describe the effects.

ACCESSIBILITY ●●●●●
You don't really need the manual. Everything is easy to use and where you would expect it to be.

FEATURES ●●●
Plenty of different effects and loads of clipart and demo material for you to work with.

VALUE ●●●●●
An astounding price for a well developed concept and some flawlessly executed software.

"It's limitations are really just due to the CD^{32}. When expansion systems are widely available, this is one to buy."

87%

A500 HARD DISKS

Reference

All the features ...without the price

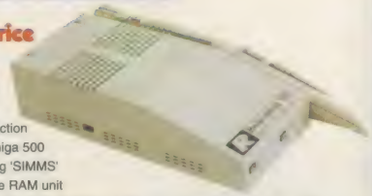

- SCSI HARD DISK MECHANISMS for *optimum performance*, fast Access Time & Autoparking
- Includes SCSI THROUGHPORT at rear for further expansion
- COOL.... by popular demand, we have fitted a Cooling Fan!
- GAME SWITCH allows Games to be loaded without disconnection
- High quality metal casing, colour and style matched to the Amiga 500
- Option for up to 4MB additional easy RAM EXPANSION, using 'SIMMS'
- Compatible with Reference Add-On Hard Drive and Reference RAM unit
- Includes its own DEDICATED PSU. CBM recommends against use of Hard Disks without independent power supply.
- Includes 'HD Setup 3' (external SCSI low level format and partition utility) and 'MRBACKUP PRO' (backup utility)

40Mb model £219.99 **100Mb model £249.99**

2Mb RAM Version: ADD £94
4Mb RAM Version: ADD £188

AMIGA COMPUTING Verdict 84%

"Very attractive indeed – you get a good deal for a decent drive." March 1993

A500 8Mb RAM UNIT

Reference

Incorporating the latest 'ZIP' DRAM technology, our External Memory Upgrade allows the A500 / A500+ to be upgraded by up to a further 8Mb of auto-configuring FASTRAM.

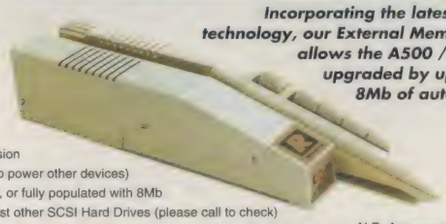

- RAM access LED
- RAM test/run switch
- Uses 1Mb 4-bit ZIPS
- Style matched to the A500
- Very low power consumption
- Throughport for further expansion
- Optional PSU (allows Amiga to power other devices)
- Available fitted with 2Mb, 4Mb, or fully populated with 8Mb
- Compatible with A590 and most other SCSI Hard Drives (please call to check)

with 2Mb fitted £129.99 **with 4Mb fitted £179.99** **with 8Mb fitted £279.99**

N.B. Any memory fitted to this unit is in addition to that on your machine already, to a maximum of 8Mb on the external unit.

PARTIALLY POPULATED UNITS EXPAND TO 8MB WITH 2MB MODULES, AT ONLY £59.95 PER 2MB • OPTIONAL POWER SUPPLY £14.95

A1200 8Mb RAM EXPANSION

- Capacity for 2Mb, 4Mb or 8Mb RAM using standard 'ZIP' DRAM chips
- Increases the speed of your A1200 by up to 2.19 times
- Maths Co-Processor urgradeable
- PGA or PLCC FPU compatible
- Simple trapdoor installation
- On-board real time clock
- Includes RAM on/off switch

Unit with no FPU	£59.99
Unit with 33MHz FPU	£119.99
Unit with 40MHz FPU	£139.99
Unit with 50MHz FPU	£189.99

Above prices are with no RAM installed.

2Mb RAM installed	add £49.99
4Mb RAM installed	add £99.99
8Mb RAM installed	add £199.99

Basic unit only £59.99

A500 512k RAM UPGRADE

- COMPACT, ULTRA-NEAT DESIGN
- CONVENIENT ON / OFF MEMORY SWITCH
- AUTO-RECHARGING BATTERY BACKED REAL-TIME CLOCK

ONLY £19.99

Also without clock for only £16.99

1.5Mb RAM BOARD

Fully populated board increases total RAM in A500 to 2Mb! ☆ Plugs into trap door area, & connects to 'GARY' chip ☆ Includes Battery-Backed Real-Time Clock ☆ Socketed RAM ICs on 512K / 1Mb Versions

With 1.5Mb FASTRAM installed

ONLY £73.99

Unpopulated RAM board with clock .....£ 34.95

N.B.: The expansion board requires Kickstart 1.3 to operate - Kickstart 1.3 upgrade available from us for £29.95

MEGABOARD

CONNECTS TO YOUR 512K RAM UPGRADE TO GIVE 1.5MB

With our MEGABOARD, you can further expand your A500's memory to *a total of 2MB* without disposing of your existing 512K upgrade (must be 4 x RAM-chip type, or not exceeding 9cm in length).

ONLY £47.99

MEGABOARD needs Kickstart 1.3 to operate (Kickstart 1.3 upgrade available from us for £29.95). Installation requires connection to the GARY chip. Easy to follow instructions provided.

A500+ 1Mb UPGRADE

THE FASTEST AND EASIEST WAY TO UPGRADE YOUR A500+ TO 2MB RAM!

Simply Plugs into trap door expansion area ☆ Increases total RAM capacity to 2Mb 'ChipRAM' ☆ RAM On/Off Switch ☆ Compact unit size ☆ Only 8 low power RAM ICs ☆ High reliability

ONLY £42.99

A600 1Mb RAM/CLOCK UPGRADE

UPGRADE YOUR NEW A600 TO 2Mb WITH THIS SIMPLE PLUG-IN MEMORY UPGRADE!

- ☆ Simply Plugs into the A600's trap door expansion area
- ☆ Increases total RAM capacity of A600 to 2Mb 'ChipRAM'
- ☆ RAM Enable / Disable Switch
- ☆ Battery-Backed Real-Time Clock

ONLY £48.99

PRINTERS

Star LC 100 Entry level 9-Pin Colour, 4 fonts	£116.33
Star LC 24-100 24-Pin, 5 fonts, 192/64cps	£170.38
Star LC 24-20 24-Pin, 210cps high speed draft	£199.75
Star LC 24-200C Superb 24-Pin Colour, 5 fonts, 200/67cps	£233.83
Star LC 24-30 New 24-Pin Colour, 5 fonts, 192/64cps	£202.10
Star LC 24-300 Fast, quiet 24-Pin Colour, 9 fonts, 264/80cps	£233.83
Automatic Sheet Feeder for above (pls.state model)	£64.95
Star SJ 144 Colour Thermal transfer printer	£433.58
Hewlett-Packard Deskjet 310	£217.38
Hewlett-Packard Deskjet 310 Colour upgrade kit	£41.13
NEW! **Hewlett-Packard Deskjet 520**	£245.58
Hewlett-Packard Deskjet 500C Colour	£316.08
Limited Quantity! **Hewlett-Packard Deskjet 550C Colour**	£386.58
NEW! **Hewlett-Packard Deskjet 560C Colour**	£480.58
Canon BJ-10SX Inkjet Printer	£186.83
Canon BJ-200 Inkjet Printer 360dpi, up to 240cps, 8 fonts, 80-sheet feeder, IBM and Epson emulation	£233.83
Epson LX400 budget 10" carriage 9-pin 180/25cps	£139.00

Panasonic The *Quiet* Matrix Printer **KX-P2123**

The KX-P2123 offers quiet operation, colour, Super Letter Quality printing and extensive paper handling features in a reliable and trusted design. A winning combination at an affordable price.

- **Colour Printing** Create colourful, crisp graphics easily by utilising the KX-P2123's choice of 7 vibrant colours.
- **Quiet Printing** Super quiet 43.5 - 46 dBA sound level (most matrix printers are typically in excess of 60 dBA)
- **Flexible Paper Handling** Accepts single sheets, continuous paper, labels envelopes and multi-part stationery.
- **Fast Printing Speeds** 192 CPS draft, 64 CPS LQ and 32 SLQ:
- **7 Resident Fonts** Create over152,000 type styles
- **24 PIN Diamond** Printhead high quality output.

ONLY £186.83

Evesham Micros

Winner of all Customer Service related categories in the 'PC Direct Hits Awards' for '93 & '94

WINNER HITS SERVICE EXCELLENCE

RETAIL SHOWROOMS

Normal Opening times: Monday-Saturday, 9.00-5.30
Late Night Opening Until 7pm Wednesday-Friday

Evesham ☎ 0386 • 765500
Birmingham ☎ 021 • 446 5050

Credit card orders: Access VISA SWITCH

ALL PRICES INCLUDE VAT.

Government, Education and PLC orders welcome.
All products covered by 12 Months Warranty.

MAIL ORDER DEPARTMENT

Monday-Friday, 9.00 - 7.00; Saturday, 9.00 - 5.30
Technical support (Mon-Fri, 10.00 - 5.00): 0386-769403

Dept. AMFO, Unit 9, St Richards Road, Evesham, Worcs WR11 6TD

Call us now on ✆ 0386 • 765500

Mail Order FAX: 0386-765556

Same day despatch whenever possible. Delivery on all orders up to £175.00 value is charged at £4.11. All items above this value are shipped by insured Express Courier service at £7.64 per order – normally next working day after despatch (UK mainland only, others please call). Please allow 5 banking days for cheque clearance. Immediate clearance on Bank Drafts and Building Society cheques.

All goods subject to availability. Details correct at time of going to press. Prices and specifications subject to change without notice E & O E.

3.5" FLOPPY DRIVES

External Floppy Drive

- Very quiet
- Slimline design
- Suits any Amiga
- Cooling vents
- Full 880K Formatted Capacity
- Sleek, high quality metal casing
- Quality Citizen/Sony drive mechanism
- Long reach connection cable
- Enable / Disable switch
- Throughport facility for addition of further drives

Amazing low price!

ONLY £52.99

A500 Replacement Internal Floppy Drive Kit

Fully compatible, with 1Mb unformatted capacity. Straightforward installation procedure. Kit includes full fitting instructions.

ONLY £44.99

ROM SWITCHER

SWITCHING BETWEEN VERSIONS OF KICKSTART ON YOUR A500 IS EASY WITH OUR ROM SWITCHER!

You *can* improve software compatibility on your A500 Plus! By fitting our ROM switcher, you can alternate between the Kickstart 2 already resident and another version of Kickstart ROM chip, giving you the freedom of choice. Fitting is very simple indeed, and requires *no soldering* or special technical knowledge. Fitting allows two methods of switching; either by keyboard reset, or by an external toggle switch. **N.B. Kickstart ROM not supplied. A500 Revision 5 boards will require circuit modification.**

ONLY £14.99

Kickstart 1.3 ROM supplied separately	only £29.95
Kickstart 2.0 ROM supplied separately	only £39.95
A500 Revision 5 PCB Modification Service	£29.95

TRUEMOUSE

WE GUARANTEE that this is the smoothest, most responsive and accurate replacement mouse you can buy for the Amiga. Excellent performance, with a 300dpi resolution.

ONLY £14.99

HAND SCANNER

At a genuine 400dpi scanning resolution, this scanner produces truly superb quality scans. Has a full 105mm scanning width, variable brightness control and 100 / 200 / 300 / 400dpi resolution.

Supplied with Daatascan Professional Version 3 scanning *and* editing software, allows real-time scanning in either line art or in up to 64 simulated grey scales. Provides powerful editing features and excellent compatibility with most DTP and Paint Packages, eg. Deluxe Paint 4, Touch-Up.

ONLY £99.99

TRACKBALL

High performance trackball, directly compatible with any Amiga. Plugs into mouse or joystick port. Super-smooth and accurate - you probably won't want to use a mouse again after using this Trackball ! Full one-handed control. Top quality opto-mechanical design, giving high speed and accuracy every time. No driver software needed !

ONLY £29.95

GENLOCK PLUS

OFFERING EXCEPTIONAL VALUE FOR MONEY, the Rocgen Genlock offers levels of quality, function and sophistication not normally available in this price category.

ONLY £149.99

A500 POWER SUPPLY

Genuine Commodore Amiga A500 type replacement Power Supply Unit. Good quality 'switch mode' type. Super low price!

ONLY £39.95

Replacement Power Supply for A590 Hard Disk .....£ 49.95

ZY-FI SPEAKERS

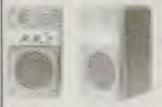

REALISE THE TRUE SOUND POTENTIAL OF YOUR AMIGA WITH THIS PAIR OF FULL RANGE ACTIVE SPEAKERS !

Your Amiga produces fine quality hi-fi stereo sound. Enjoy quality stereo sound reproduction *to the full* with this new design twin speaker system! Incorporates a built-in amplifier with separate adjustable volume controls for each speaker unit. *Speaker Dimensions 160x95x105mm (HxWxD)*

ONLY £34.08

ZY-FI PRO SPEAKERS

EXPERIENCE NEW LEVELS OF AUDIO PERFORMANCE WITH THIS NEW PROFESSIONAL TWIN SPEAKER SYSTEM.

These versatile, power amplified speakers faithfully reproduce a rich expressive sound for the discerning Amiga user. Features 15W/channel, built-in power amplifier with volume control, bass/treble controls, and detachable stands. *Speaker Dimensions 200x140x130mm (HxWxD)*

ONLY £57.58

ACCESSORIES

Virus Protector fits to last drive in system, protecting all drives	£ 6.95
Amiga 500 Dust Cover	£ 4.95
Amiga 600 Dust Cover	£ 4.95

CLEARANCE ITEMS

A600	£149.00
A600 Epic Pack	£169.00
A600 with 60Mb hard disk	£329.00
CBM64 Monitor	£49.00
100Mb Add-on SCSI Hard Disk (piggy backs on to A590)	£249.00
A600 4Mb RAM Upgrade	£139.00
Trackball	£20.00
Zy-Fi Amplified Stereo Speakers	£19.00
MIDI Interface	£10.00
Rocgen Genlock Plus	£99.00
VIDI Amiga Including VIDI-Chrome	£39.00
VIDI Chrome	£9.00
VIDI-RGB Splitter	£29.00
ICD SCSI 2080	£99.00
Home Accounts 2	£20.00
Mavis Beacon Typing tutor	£15.00
Panasonic KX-P2123 Colour printer	£169.00
Citizen Swift 200 Colour printer	£189.00
Epson LQ100 printer	£169.00

All items are clearance lines or shop soiled/second hand stock. All carry a full 12 months warranty. Please contact our Evesham Branch for these products

"UNDER NEW MANAGEMENT" VISA IS NOT CHARGED UNTIL DAY OF DESPATCH

DIRECT SOFTWARE

REGULAR FREE GIVEAWAYS WHEN YOU BUY FROM DIRECT

DEPT AMF07SC Unit 3, Cross Keys Shopping Mall, St Neots, Cambridgeshire PE19 2AU

TELEPHONE ORDER LINE: 0908 379550 FAX: 277142

AMIGA TITLES

A Train Construction Set	9.99	Dinoworlds	19.99
A320 Airbus European	21.99	Disposable Hero	16.99
A320 Approach Trainer	19.99	Donk	16.99
Addiction	19.99	Dracula	19.99
Alien 3	16.99	Dreamlands	19.99
Alien Breed Special Edition	10.99	Dreamweb	22.99
Alfred Chicken (1200)	16.99	Dune 2	19.99
Ambermoon	19.99	Elfmania	16.99
Apocalypse	16.99	Euorpean Champions (A1200)	16.99
Arcade Pool	6.99	Excellent Games (Compilation)	22.99
Armour Geddon 2	15.99	Eye of the Beholder 2 (1 Meg)	21.99
Arsenal	16.99	F1	16.99
Battles isle 93	16.99	F117A Knight Hawk	22.99
Battle of Time	22.99	F16 Strike Eagle 2 (1 meg)	13.99
Battletoads	16.99	Fantastic Dizzy	16.99
Benefactor	19.99	Fantasy Empires	22.99
Big Sea	19.99	Fatal Strokes	19.99
Blade of Destiny	25.99	Fatman	17.99
Bobs Bad Day	16.99	Fire and Ice	16.99
Brian the Lion	16.99	Football Crazy	9.99
Breach 3	22.99	Formula 1 Grand Prix	22.99
Bubba 'N' Stix	16.99	Formula One Champions	19.99
Bubble and Squeak	16.99	Formula One Team Manager	19.99
Burning Rubber	16.99	Front Page Football	25.99
Burning Rubber (1200)	16.99	Games Machine	19.99
Caesar Deluxe	19.99	Genesia	19.99
Campaign 2	22.99	Global Domination	22.99
Captive 2	19.99	Global Gladiators	16.99
Cartoon Racer	16.99	Globdual	19.99
Celtic Legends	19.99	Goblins 3	22.99
Chuck Rock 2	16.99	Goal	13.99
Club Football	19.99	Gulp	19.99
Civilisation (1200)	25.99	Gunship (XL)	8.99
Civilisation (1 Meg)	22.99	Gunship 2000 (A1200)	22.99
Combat Air Patrol	19.99	Hanna Barbera Animation	29.99
Cosmic Spacehead	16.99	Hannibal	19.99
Creepers	19.99	Heroes Quest 2 Legacy	16.99
Cyber Punks	16.99	Impossible Mission (A600)	22.99
Dalek Attack 30th Anniversary	15.99	Impossible Mission (A1200)	22.99
Darkmere	19.99	Indianapolis 500	8.99
D Day	22.99	Innocent	22.99
Dennis	16.99	International Soccer	16.99
Dennis (1200)	17.99	Int Edition Sensible Soccer	12.99
Desert Strike	19.99	Ishar 2	19.99
Detroit	22.99	Ishar 3	21.99
Diggers	19.99	Jack the Ripper	27.99
Diggers (A1200)	22.99	Jaguar XJ220 (1 Meg)	9.99
Dinosaur Detective Agency	10.99	James Pond 3	19.99

TOP 50 CHART

A-Train	12.99	John Maddens Football	10.99
Alien 3	16.99	Jurassic Park	17.99
Alien Breed 2	16.99	Jurassic Park (1200)	18.99
Alien Breed 2 (1200)	19.99	Micro Machines	16.99
Award Winners 2	19.99	Monkey Island 2	24.99
Beneath Steel Sky	19.99	Mortal Kombat	19.99
Body Blows	12.99	Pinball Fantasies (1200)	19.99
Body Blows Galactic	17.99	Premier Manager 2	9.99
Body Blows Galactic (1200)	19.99	Ryder Cup	16.99
Brutal Sports Football	16.99	Second Samurai	19.99
Cannon Fodder	19.99	Sensible Soccer 92/93	12.99
Championship Manager 93	16.99	Sim City Deluxe	22.99
Championship Manager Italia	16.99	Simpsons & World	16.99
Chaos Engine	16.99	Skid Marks	16.99
Chaos Engine (1200)	16.99	Soccer Kid (A1200)	19.99
Combat Classics 2	19.99	Streetfighter 2	9.99
Dune 2	19.99	Syndicate	22.99
European Champions	16.99	Ten Intel Games	19.99
Flashback	19.99	Terminator 2 Arcade	19.99
Frontier (Elite 2)	19.99	Theatre of Death	19.99
Fury of Furries	19.99	The Settlers	19.99
Graham Gooch 2nd Innings	11.99	Tornado	22.99
Graham Gooch World Cricket	19.99	Uridium 2	16.99
Gunship 2000	22.99	WWF2 Wrestling	15.99
Hired Guns	22.99	Winter Olympics	21.99

BLANK DISKS
20 ....£11.00 100 ...£30.00
50 ....£16.00 250 ...£70.00
PRICES ARE FOR UK MAINLAND ONLY
PRICES INC P+P

Brutal Sports Football £9.99

Mortal Kombat £19.99

Cannon Fodder £19.99

T.F.X. £22.99

Beneath Steel Sky £19.99

DIRECT SPECIAL BARGAIN BOX

Blues Brothers	7.99	Nigel Mansell Grand Prix	9.99
Curse of Enchanter	9.99	Premier Manager	7.99
D Generation (bundle)	7.99	Premier Manager 2	9.99
Disc	4.99	Quadrel	4.99
Federation of Free Traders	5.99	Thunderstrike	4.99
Jimmy Whites (bundle)	7.99	Titus the Fox	7.99
Legends of Valour	9.99	Ultima V	9.99
Lemmings 1	9.99	Warriors or Reylene	7.99
Lemmings 2	12.99	Zool	7.99
Manix	4.99	Zool 2	9.99

AMIGA TITLES

Jetstrike	16.99	Rise of the Robots	27.99
K240	17.99	Roadrash	19.99
Kawasaki Team Green	16.99	Rugby League	16.99
Kick Off 3 (1200)	19.99	Ryder Cup (A1200)	16.99
Kingdom	22.99	Seek and Destroy	16.99
Kingdom of Germany	19.99	Seventh Sword of Mendor	16.99
Kingmaker	22.99	Silent Service 2 (1 Meg)	22.99
Kings Quest 6	22.99	Sim City /Lemmings	19.99
Kings Quest 6 (1200)	22.99	Sim City Terrain Editor	8.99
Kit Vicious	16.99	Simlife	22.99
Krusty Fun House	16.99	Simon the Sorceror	22.99
Lambourgini	16.99	Simon the Sorcerer (1200)	25.99
Legacy of Sorasil	16.99	Soccer Kid	16.99
Lion Heart	16.99	Space Adventure	22.99
Lords of Power	22.99	Space Hulk	22.99
Lotus Trilogy	19.99	Sports Top Ten	19.99
Maelstrom	22.99	Star Trek 25th Anniversary (1200)	22.99
Magic Boy	16.99	Strike Squad	22.99
Magicians Castle	19.99	Super League Manager	16.99
Man. United Premier Championship	19.99	T.F.X. (1200)	22.99
Mario is Missing	19.99	Tactical Manager (England)	19.99
Mean Arenas	16.99	Tactical Manager (Italy)	19.99
Microcosm	19.99	Tactical Manager (Scotland)	19.99
Monopoly	18.99	Tensai	16.99
Morph (1200)	19.99	Terminator 2	18.99
Mr Nutz (1200)	17.99	Theme Park	22.99
Mr Nutz (600)	16.99	Total Carnage	18.99
Nick Faldos Golf	18.99	Tracksuit Manager 94	15.99
Nobby the Ardvark	16.99	Traps and Treasures	19.99
One Step Beyond	12.99	Turrican 3 (A1200)	16.99
Oscar	16.99	Turrican 3 (A600)	16.99
Oscar (A1200)	16.99	Twilight 2000	20.99
Overdrive	16.99	Twilight 2000 (1200)	20.99
Overkill	12.99	U96	22.99
Overlord	22.99	UFO	22.99
PGA Tour Golf + Courses	18.99	UMS Compilation	27.99
Paperboy 2	6.99	Ultimate Pinball	19.99
Pinball Dreams	15.99	Walker	18.99
Pinball Double Pack	22.99	War in the Gulf	21.99
Populous 2 + Data Disk	19.99	Wild Cup Soccer	16.99
Populous/Sim City	16.99	When 2 Worlds War	19.99
Powerhits	19.99	Wing Commander	19.99
Prehistorik 2	16.99	Wiz N Liz	17.99
Primemover	17.99	Wiz Kid	18.99
Puggsy	19.99	Wolf Child	11.99
Realm of Darkness	16.99	World Cup USA 94	18.99
Rise of the Robots (A1200)	27.99	Zool 2 (A1200)	16.99

FREE * FREE * WHEN YOU SPEND OVER £30 YOU GET A FREE GAME AND MOUSE MAT * FREE * FREE

UTILITIES

Amos 3D (Req Amos)	22.99	External Disk Drive	49.99
Amos Compiler (Req Amos)	19.99	Home Accounts 2	34.99
Amos Easy	22.99	Kindwords 3	29.99
Amos Professional	32.99	Maxi Plan 4	29.99
Amos Professional Compiler	24.99	Mini Office (Word Processor,	
Deluxe Music Construction Set	57.99	Spreadsheet, Database and Disk	
Deluxe Paint 4 (1 Meg)	55.49	Utilities)	35.99
Deluxe Paint 4 (AGA)	60.49	Mousemat	2.99
Disk Box 80 Capacity	5.99	The Publisher	29.99
Disk Box 100 Cap	7.99	Wordworth V2	25.99

CD32 TITLES

A Kira	19.99	International Karate Plus	10.99	Robocod	19.99
Alfred Chicken	17.99	International Soccer	19.99	Ryder Cup	19.99
Alien Breed 2	19.99	James Pond 3	23.99	Seek + Destroy	17.99
Arabian Knights	10.99	Jambala	17.99	Sensible Soccer	17.99
Bubba N Stix	19.99	John Barnes	10.99	Sleepwalker	19.99
Bubble and Squeak	19.99	Jurassic Park	19.99	Summer Olympix	12.99
Cannon Fodder	19.99	Kick Off 3	16.99	Super Putty	10.99
Castles 2	19.99	Labyrinth	17.99	Surf Ninjas	19.99
Chambers of Shaolin	17.99	Legacy of Sorasil	17.99	TFX	19.99
Chuck Rock	10.99	Lemmings	17.99	Total Carnage	19.99
Dangerous Streets	17.99	Liberation	23.99	Trivial Pursuit	19.99
Deep Core	17.99	Liverpool Football	17.99	Trolls	19.99
Dennis	13.99	Litil Divil	19.99	Ultimate Body Blows	19.99
D - Generation	17.99	Lotus Trilogy	19.99	Uridium 2	17.99
Donk	19.99	Morph	19.99	Whales Voyage	19.99
Elite 2	19.99	Microcosm	29.99	Wild Cup Soccer	19.99
Genesia	19.99	Nick Faldo	23.99	Zool	19.99
Gulp	19.99	Nigel Mansell	19.99	Zool 2	19.99
Gunship 2000	19.99	Pinball Fantasies	19.99		
Inferno	19.99	Psycho Killer	19.99		

EDUCATIONAL

ADI English (11-12)	16.99	Fun School 4 Over 7	16.49
ADI French (12-13)	16.99	Megamaths A Level	17.49
ADI French (13-14)	16.99	Merlin Maths (7-11)	16.99
ADI Junior Counting (6-7)	14.99	Micro English	17.49
ADI Junior Reading (4-5)	14.99	Micro French	17.49
ADI Junior Reading (6-7)	14.99	Micro German	17.49
ADI Maths (11-12)	16.99	Micro Spanish	17.49
ADI Maths (12-13)	16.99	Micro Maths	17.49
ADI Maths (13-14)	16.99	Micro Science	17.49
Fun School 3 (2-5)	14.49	Noddys Big Adventure	16.99
Fun School 3 (5-7)	14.49	Paint & Create	18.99
Fun School 3 (7+)	14.49	Primary Maths (3-12yrs)	17.49
Fun School 4 (2-5)	16.49	Spelling Fair (7-13)	16.99
Fun School 4 (5-7)	16.49		

WE WILL MATCH PRICES!!! NEVER BEEN BEATEN!!! TRY US!!

Please charge my Access/Visa No: _____ Expiry Date: ___/___

ORDER FORM VISA MasterCard Access

Please supply me with the following for

Computer .....

TITLES	PRICE
POST + PACKAGING	
TOTAL	

CUSTOMER NUMBER

DATE: _____

NAME: _____

ADDRESS: _____

_____ POST CODE: _____

TEL: _____

AMIGA FORMAT JULY 94

Please make cheques and P.O payable to:-
DIRECT SOFTWARE LTD,
DEPARTMENT AMF07SC
UNIT 3, CROSSKEYS SHOPPING MALL,
ST NEOTS, CAMBRIDGESHIRE PE19 2AU.

POST & PACKING:
UK Mainland Free,
EEC £3.00 per item,
Non EEC £4.50 per item.

For customer peace of mind, all parcels are sent at recorded delivery
All items subject to availability.
All prices subject to change without notice. E&OE.
Please allow for cheque clearance.
Some games may not be released at time of going to press.

BARS & PIPES PRO 2.5

No sooner does *Music-X 2* hit the streets than the top-end of the Amiga MIDI market gets another upgrade pack. Maff Evans tinkers with the new contender.

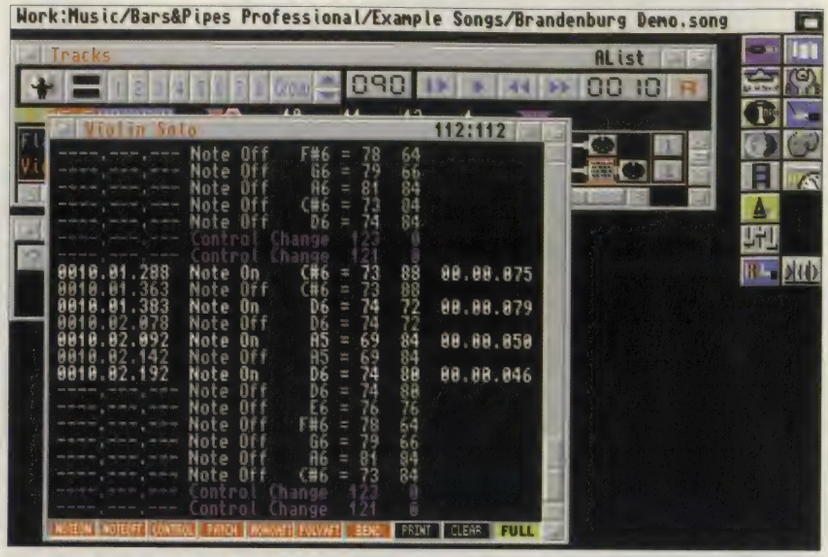

View your MIDI data as it is played to keep tabs on all the events using the new AList tool. And you can do this both in the input and the output pipelines.

Being rather generous, *AF* has already given you two MIDI sequencing packages on the Coverdisk. But some techno-hungry MIDI musicians will want even more power and flexibility than *Music-X* and *SuperJAM!* – hence the existence of top-end professional-level sequencers such as *KCS 3.5* and *Bars & Pipes Pro.*

On top of this there's also that technology buzz word – multimedia. These days it's not enough to just be a musician – you have to be able to drive video and animation as part of your electronic performance. This is where *Bars & Pipes Pro 2.0* really hit the mark. Not only did it offer a wide range of extremely powerful writing and editing tools, it also enabled you to include multimedia information (using the Media Madness accessory).

But there's always some people who say: "Ah, but wouldn't it be good if it did..." and "I need a tool that can..." Enter *Bars & Pipes Professional version 2.5.*

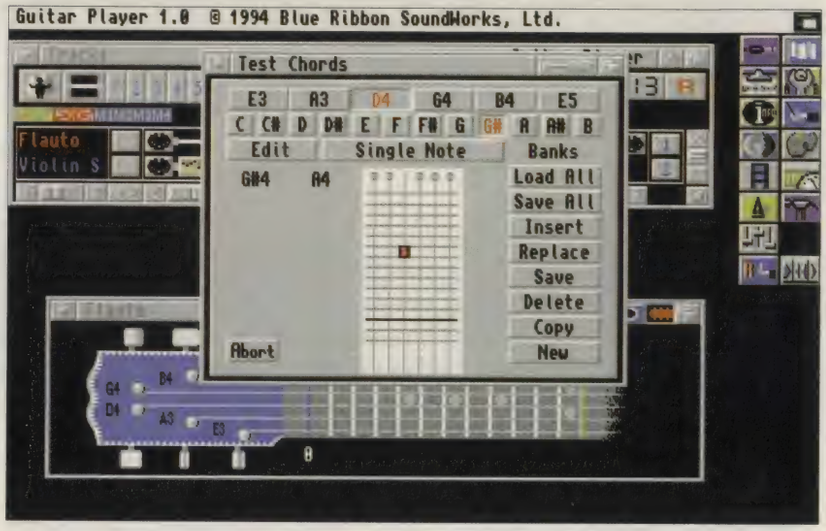

Guitarists will be happy to see that MIDI data can be controlled and affected using a guitar-based mapping system.

The basic form of the program hasn't changed. It's still based around a (very colourful) series of windows, each holding a particular area of recording or editing. However, there are a few changes to the system, mainly in the way in which the edit windows work. The code has been tweaked and optimised so that MIDI edits are quicker and more fluid, removing many of the "What's it doing now?" cries when yet another Please Wait message appears.

Other functions have been made easier to control, such as SMPTE location points, alphabetical tool panels (so you're not scrambling through a mixed-up list to find what you want), a larger patch-edit window and window hotkeys for scrolling around. But it's more the new items which make the upgrade, and these are mainly in the toolbox department.

AList is a very welcome addition, giving you a window showing all the MIDI events passing through the tool. You can either place it on the input pipeline to check your keyboard input or in the output pipeline to see what the sequence track is up to – a good way to check if your MIDI messages are getting to the right place.

A series of new controls can be found in the toolbox for even more powerful editing.

Auto_Mix is an automated mixer system designed to run alongside the Mix Maestro panel. Rather than directly affecting the levels of MIDI instruments, Auto_Mix is a controller for automating MIDI-controlled hardware mixers (such as the Mackie 1604 or Fostex DCM100).

You can record movements, mutes and solo selections directly into a track using this tool and use that track to directly control an external mixer via MIDI. For the most part this is a top-end tool only, since there aren't many users who can afford an automated mixer. It doesn't quite offer the control of something like Steinberg's mixer controller or the Automix function in *KCS 3.5* (although it's close), but it's a good feature to have access to.

Drum Key is a neat tool for playing in drums or checking sounds on a synth module, which basically turns your Amiga's keyboard into a keyboard or set of drum pads. You can configure each key to a MIDI note, so that you can set up triggers that are most comfortable for you.

Guitar is a weird tool, mainly aimed at those who prefer instruments of the stringed variety to the old ivories. It's basically a controller for using *B & P Pro*'s tabulature mode (which displays tracks in guitar format). Using this you can keep track of inputs in fret formation, design chord patterns and even provide strum effects to make your synth guitar lines more realistic. Previously, the only way to get this kind of effect either involved careful programming or the purchase of something like the *MIDIBusker SMF* disk.

Key Finder is a time-saving panel which lists chords and scales that fit with a chosen key. It won't create tunes, but it may help out the less technical musician.

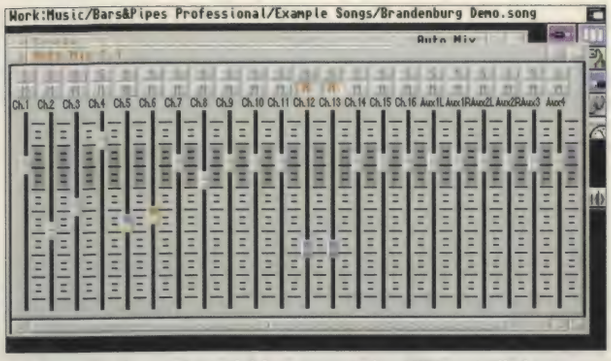

The Auto_Mix feature is useful for anyone using MIDI-controlled automated mixers.

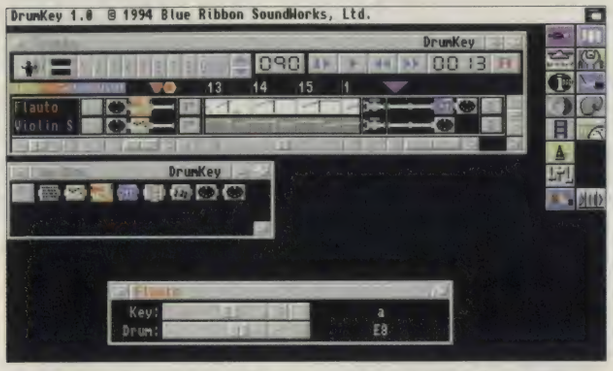

Use the Drum Key tool to configure your Amiga's keyboard as a MIDI note or a drum-sound trigger.

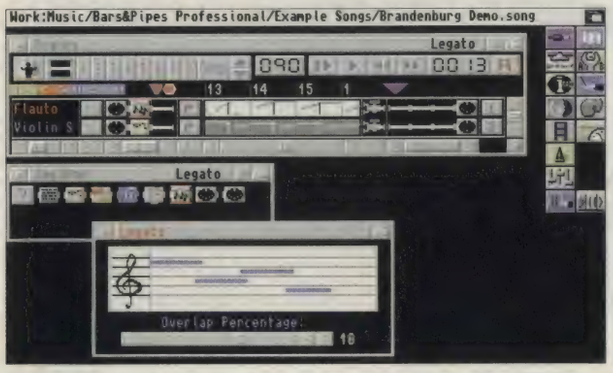

You can fade notes together and create an automatic overlap with the Legato tool to make your melodies sound more fluid.

The final new tool is Legato, which automatically creates sustained lines and overlaps to make your melodies sound fluid. It's a strange tool, but maybe someone will find a use for it. After all, just slapping this effect on a melody could be a bit over the top. It's best used for pad lines (such as strings) rather than riffs, simply because of the continuous, moving feel that it gives a sequence.

Two other major additions are a Loop mode and the Logic accessory. Loop enables you to loop areas of a song (in addition to the A-B-A pattern format), so you can set repeats rather than having to cut and paste large sections. I'd have preferred to have a pattern-based edit system (similar to *Music-X*'s Play Sequence function or *Cubase*'s Arrange Window), so that blocks can be bolted together as needed. This way, you still need lengthy tracks of MIDI data for the arrangement. A memory-hungry and time-consuming process.

This accessory enables you to remove duplicated notes and merge sequences in a logical fashion.

Logic is a system for merging sequencer tracks. Three modes are available: Exclusion removes any data from the second track which is a duplicate of that found in the first track; Intersection keeps data that is the same in both tracks; and Union merges two tracks, removing duplicated data to avoid flamming.

" The code has been optimised – MIDI edits are quicker and more fluid and functions easier to control "

So there's a lot there to bolt on to your system, but there are a couple of things that *Bars & Pipes Pro* could have done with. For a start there's the aforementioned lack of a pattern-based arrangement system. This a common feature on many sequencers (particularly the industry standard *Cubase* for the ST, Mac and PC and the Amiga's own *Music-X*), so why not here?

The other omission is any kind of extension to the way Amiga samples are implemented. This is quite a fiddly area on *Bars & Pipes* and could well be made simpler. Perhaps Blue Ribbon don't expect many purchasers of a £300 sequencer to be triggering samples, but there are quite a few who do use this particular technique (myself included).

When it comes down to it, the big question is: 'Does the balance between new tools, a complex editing system and a few omissions weigh up to £300-worth of software?' In honesty I'd have to say... well, maybe not.

Music-X 2 isn't quite as powerful, but it's faster and much easier to use, has a better Arrange system and has much better Amiga sample support for almost £100 less. However, for multimedia and sheer editing power *Bars & Pipes Pro 2.5* is probably the package which will sit well in more high-grade studios.

Personally, I wouldn't spend another £70 on upgrading from 2.0 to 2.5, but whether this is worthwhile really depends on how much you want the extras mentioned on these review pages. Hmm. £70 is still a lot , though.

BARS & PIPES PRO 2.5

DISTRIBUTOR
Meridian Software: 081-543 3500

PRICE
£299.95 (£69.95 as an upgrade).

SYSTEM REQUIREMENTS
2Mb. Recommended: 4Mb. Some screen functions require WB 2.0+.

SPEED ●●●●
Pretty fast, but drags its heels with some window functions.

MANUAL ●●●●●
Everything is explained well.

ACCESSIBILITY ●●●
Takes time to learn.

FEATURES ●●●●
Loads of tools and accessories, good multimedia support and plenty of edit options, but a decent Pattern Editor or Arrange Page is lacking.

VALUE ●●●
At £300 it's powerful but not cheap. The £70 upgrade is debatable.

"Powerful, but the odd frustrating section, complex window system and price make it a pro's program. And are the changes really worth another £70?"

78%

At SoftWood we h

...we just don't rest on them!

When your software repeatedly wins the highest accolades in reviews worldwide, what do you do?

Work even harder to stay ahead of course! New Final Writer Release 2 is the latest result of our intensive development - it's even easier to use, and even more powerful. It's the best there is, and it's designed for those with the best Amigas. But if you don't have a hard drive system, don't despair, we can still help. At SoftWood we offer you a choice of two Word Processor/Page Publishing packages. But, why TWO?

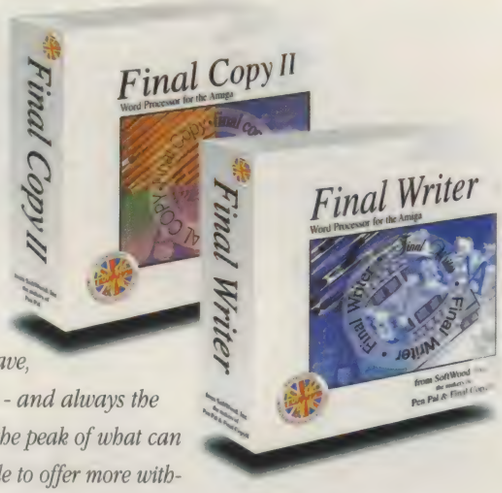

Well, this means that whatever specification Amiga you have, SoftWood have the perfect solution for your requirements - and always the most powerful possible for your system. Final Copy II is at the peak of what can be achieved when running with twin floppies, it's not possible to offer more without losing performance. Final Writer is the first and only hard drive compulsory Amiga word processor; the only package that doesn't make compromises to be floppy compatible!

The SoftWood Advantage...

Final Copy II (upgradable to Final Writer as your needs grow) and Final Writer are the only word processors that give you ***PerfectPrint™*** *- a unique printing advantage giving silky smooth Industry Standard Adobe™ Type 1 or Nimbus Q scalable outline fonts direct to* ***any*** *printer (even dot matrix and ink jet), in both landscape and portrait. Others use a restrictive and unnecessary jumble of different fonts with complex driver programs for outputting to various printers. The launch of Final Copy II introduced* ***FastDraw™*** *- a special set of structured drawing tools for constructing lines, borders, arrows, circles etc. directly on the page.*

Final Writer, extending innovation...

Now, as others are just starting to add similar features, saying they're 'revolutionary', Final Writer extends the innovation further with ***FastDraw Plus™*** *- adding even faster and more functional options, including a new rotate command. Final Writer Release 2 is again leading the way with the introduction of* ***TouchTools™*** *and* ***PowerUserBar™*** *technologies. These features give the user a definable area at the top of each document window where up to eight "one-touch" button strips can be configured. Each strip contains easily customisable sets of functions giving instant access to all the major commands/features - with a simple click of the mouse! There is even a set of buttons allowing "one-touch" selections of font style and size plus variations including Plain, Bold, Italic and Underline!*

It's no wonder we've received top reviews, ratings and awards from all the leading magazines...

"What the Papers Say..."

Amiga Pro... *"In comparison (to Wordworth 3), Final Writer 2 is slick, solid and reliable and... is a damn site more usable"* **Amiga Format...** *"Final Writer is a joy to use"* **Amiga Shopper...** *"Final Writer is the closest thing to MS Word to appear on the Amiga"* **Amiga Computing...** *Final Copy II was voted by the readers as "Best DTP Package"* **Amiga Format...** *"Final Writer is a word processing package the Amiga community as a whole can be proud of"* **Amiga Format...** *Final Copy II is "The Best Word Publisher"* **Amiga User International...** *Final Writer is "a powerful program that produces excellent results"* **Amiga Computing...** *Final Writer is "easily the most configurable Amiga WP ever"* **CU Amiga...** *Final Writer is the "most powerful WP ever to grace the Amiga"* **Amiga Format...** *"I'd go for Final Writer over Wordworth (3)"*

The Highest Accolades...

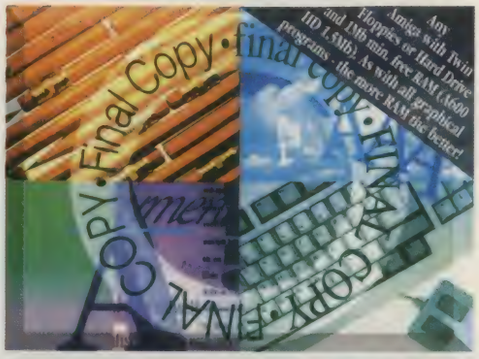

Final Copy II Release 2

Our word processors go beyond simply producing normal letters and documents, at which they naturally excel, and progress into a world where "how the whole document looks" is just as important as "what it says". Admittedly, this can be achieved with Desk Top Publishers - but they're not so easily used as word processors, especially when a good looking letter needs creating quickly - they're far too cumbersome.

Final Copy II offers the perfect balance between the two requirements. Ease and speed of use, combined with total control over the perfect final printed presentation.

Complete control over how documents look, now *you* have it at your finger tips on your Amiga!

Features include: **FastDraw™** (on-screen drawing tools for the generation of borders, boxes and lines or arrows at any angle), Multiple Newspaper Style snaking columns, **PerfectPrint™** (the unique ability to use **PostScript™** outline fonts on absolutely any printer in either portrait or landscape) and Text Auto Flows around graphic objects and imported pictures (placed anywhere, scaled *and* cropped) with no loss of printing quality. Text can also be printed over graphics! It's features like these that explain why some professional magazines, with 200+ pages, are produced entirely with *Final Copy II*. Publishers, and many others, have quickly discovered...

No other Amiga Word Processor has all the capabilities *Final Copy II* users have always taken for granted!

SoftWood Direct Price: **£49.95**

SoftWood Direct...*the* ***best*** *software at the* ***best*** *price...* **Ord**

ave our Laurels...

100 Clip Art files and 120 Fonts... Free with Final Writer

NEW Final Writer Release 2

Final Writer was launched last year with the power user in mind. It is the Amiga's only Hard Drive compulsory word processor - neither performance nor features have been compromised to maintain compatibility with floppy systems. As well as having a unique list of features for the author of longer documents and publications - automatic indexing, table of illustrations, table of contents and bibliography generation - *Final Writer* with its **TextBlocks**™ was the first word processor to put a character (or group of characters) anywhere on the page, at any size and any angle. It offers its users a virtually unlimited ability for effects with graphics ***and*** text. Just like *Final Copy II*, *Final Writer* also includes **PerfectPrint**™ and has tools to create structured graphics with new **Fast Draw Plus**™ (now with additional functionality including new options like rotation). And... you can also access features unique to SoftWood with both **TouchTools**™ and **PowerUser Bar**™ "one-touch" technologies. By simply 'clicking' a button, you can define, change and save such things as the 'Paragraph Styles' (ie. Font, Font Size, Text Position, Bold, Italic, Underline etc.) and 'Layout Options' (left, right, centre or justified, bullets, line spacing, indents etc.). The options you have through single button selections are nothing less than remarkable! Indeed, a magazine heralded these as "the closest thing to Microsoft Word to appear on the Amiga"! Also uniquely, *Final Writer* can import, scale, crop, view on screen and output structured PostScript-EPS clip-art images (we supply a hundred free with the package) on *any* printer (>2mb required). And... if you own a PostScript printer *Final Writer* is the only word processor with scaling, thumbnails, crop marks and halftoning. Combine features like ARexx/Macros and **Text Clips**™, with others new to *Final Writer Release 2*, including floating tool palettes and UNDO/REDO (on text, formatting *and* graphics actions) - and we have...

The Perfect Word Processing and Page Publishing Solution.

SoftWood Direct Price: **£74.95**

r Hotline 0773 521606

SoftWood

New Street Alfreton Derbyshire DE55 7BP England
Telephone: 0773 836781 Facsimile: 0773 521606

Introducing - SoftWood Direct

We recently surveyed a sample group from of our tens of thousands of users asking for their opinions or comments about our software. The results were overwhelmingly positive with many users saying that they regretted not buying *Final Copy II* or *Final Writer* much sooner!

When we asked them why they hadn't, the most common answers were price and availability, combined with the fact that they normally had an older program that they'd owned for some time - or had received free. They couldn't see the need to upgrade! Once they had however, and found out just how much easier and more productively they could work, and how much better the output could be from their own printer... they couldn't believe what they'd been missing!

When you can buy a brand new Amiga for under £300, it's obvious that software has got to be priced competitively. Even now though, some Amiga software vendors are raising their prices to counter faltering sales. Some even charge you, again and again, each time you call them for support! Our increasing sales mean we can now make our prices the lowest we've ever charged! Buying from SoftWood Direct ensures **you** get the Best Possible Software at the Best Possible Price!

But... don't just take our word for it; magazine reviews of Amiga word processors in the UK, and worldwide, have bestowed higher marks and more awards on *Final Copy II* and *Final Writer* than any others. We prefer not to say we're number one - the experts do it for us! Our packages have consistently been acclaimed for their "bullet-proof" reliability right from the day of launch. SoftWood software works first time, every time!

We listen to feedback from our users... and we act on it! We're so confident you'll be delighted with our programs, we now offer a no-risk chance to find out. SoftWood Direct's promise to you is that if you find we don't live up to any of our claims... We'll give you your money back! When you're happy, just return your registration card and you'll receive free lifetime technical support and... for a limited time, we'll send you 50 additional outline fonts free; Fonts that others may charge £££'s for.

Call Today... to find out what you've been missing!

3 Easy ways to Order

1. **BY PHONE** 0773 521606
2. **BY FAX** 0773 831040
3. **BY POST** ...to the address below

SoftWood Direct

DEALER ENQUIRIES WELCOME

ORDER FORM

Mr/Mrs/Miss/Ms:_____ Initial(s):_____ Surname:_____

Address:_____

_____

County (Country if overseas):_____ Postcode:_____

Daytime telephone:_____ Evening telephone:_____

Please charge my credit/debit card as detailed below *(Please Tick)*...

(Card Authorisation Signature:)

'Final Copy II' UK & Overseas £49.95 ☐ *'Final Copy II'* Non UK EC £59.95 ☐

'Final Writer' UK & Overseas £74.95 ☐ *'Final Writer'* Non UK EC £84.95 ☐

Credit/Debit Card No.: ☐☐☐☐ ☐☐☐☐ ☐☐☐☐ ☐☐☐☐ ☐☐☐☐

Expiry Date: ☐☐ ☐☐ Issue No.(Switch Cards Only): ☐☐

Cheque/Bank Draft/Postal Order for £ ____ payable to SoftWood Products Europe enc: ☐ *(Please Tick)*

PLEASE RETURN TO: SoftWood Products Europe, New Street, Alfreton, Derbyshire DE55 7BP.

AMIGA SHOPPER ON SALE TUESDAY 5TH JULY

AMIGA SHOPPER

The Internet: it's big, it's confusing and the users talk about cows, sex and Amigas a lot. Discover all you need to know about the world's biggest computer network in our six page feature.

Plus:

- Your Amiga problems answered by experts
- V-Fast Modems – what will they do for your phone bill?
- The latest news in the ongoing Commodore buyout saga
- Music, Video, C programming, AMOS and AmigaDos Tutorials

Get serious about your Amiga. Get Amiga Shopper.

On sale Tuesday 5th July. £2.50

AMIGA SHOPPER ON SALE TUESDAY 5TH JULY

ALL PRICES INCLUDE VAT

TRILOGIC

UNIT 1,
253 NEW WORKS RD,
BRADFORD, UK,
BD12 0QP Est 1984
FAX 0274 600150

SALES 0274 691115

ACCESS VISA
SWITCH DELTA
CONNECT AMEX
SWITCH CARDS ACCEPTED FOR TELEPHONE ORDERS

FAST PROFESSIONAL MAILORDER SERVICE. SAMEDAY DESPATCH*

1) Order by phone using your credit, charge, or debit card.
2) Order by Mail - sending cheque bankers draft or postal orders payable to TRILOGIC.
3) Please add part postage & packing of £1.00 to small orders under £100 or £2.00 to small orders over £100. Large/heavy or fragile items sent by carrier only: 48HR £5.50; Overnight £7.50 Uk Mainland only. Scottish Highlands £9.50; N.IRELAND. £12.00; EIRE +£20 UK Saturday delivery £14.00 (Not available to Scottish Highlands) Goods remain our property until paid for. *Subject to goods being in stock.

AMIGA 4000

A4000 030EC

	2MEG	4MEG	6MEG
80M HD*	£979	£1079	£1129
130M HD	£999	£1099	£1149
170M HD*	£1029	£1129	£1179
212M HD*	£1049	£1149	£1199
250M HD*	£1069	£1169	£1219
340M HD*	£1099	£1199	£1249
420M HD*	£1149	£1249	£1299
540M HD*	£1249	£1349	£1399

PRICES INCLUDE FREE DELUXE PAINT 4 & WORDWORTH V2

4000 040LC/6MEG
(170 TO 540M HD VERSIONS ONLY)
ADD £450 TO ABOVE 030 6MEG PRICES
GVP SCSI INTERFACE £124.99

ADD PC COMPATIBILITY TO YOUR 2000,3000 OR 4000
VORTEX 486 25MHz PC CARD ... £499.99
VORTEX 486 50MHz PC CARD ... £649.99
BOTH PC CARDS HAVE 2.5MEG RAM
SVGA CARD for above from ... £49.99
GG FDD CONTROLLER CHIP £29.99
MONITOR MASTER enables VGA monitor to display PC & Amiga output. . £109.99

PRINTERS

CITIZEN
CITIZEN SWIFT 90 MONO £149.99
CITIZEN SWIFT 90 COLOUR £159.99
CITIZEN SWIFT 240 MONO £204.99
CITIZEN SWIFT 240 COLOUR ... £229.99
CITIZEN SWIFT 200 MONO £179.99
CITIZEN SWIFT 200 COLOUR ... £194.99
PROJET II - NEW PRICE £209.99

HP DESKJET DEALER
DESKJET 550 C £489.99
DESKJET 560C ..... £
DESKJET 310 MONO £234.99
DESKJET 310 COLOUR £274.99
310 SHEET FEEDER £49.99

CANON DEALER
CANON BJ10SX £195.99
CANON BJ230 ..... £329.99
CANON BJC600 LOWER PRICE ... £549.99
BJ10 AUTO SHEET FEEDER £47.99
EPSON STYLUS 800 ..... £259.99

MONITORS

MICROVITEC 1438
NEW 14" HI-RES COLOUR MONITOR
14" ANTIGLARE SCREEN,
0.28mm DOT PITCH
DESIGNED ESPECIALLY FOR THE AMIGA
SWIVEL/TILT BASE,
PRESET AUTO PICTURE SIZE;
TRUE MULTISYNC - WORKS WITH ALL AMIGAS IN ALL MODES.+ PCs (SVGA)
only £289.99 inc leads
OPTIONAL STEREO SYSTEM £19.99

FREE FITTING.
HARD DRIVE FITTING CENTRE OPEN 6DAYS.
IF YOU ARE NOT LOCAL WE COLLECT * see below

AMIGA 1200 HARD DRIVES

WE PSUPPLY & FIT MORE HARD DRIVES THAN ANY OTHER AMIGA DEALER IN THE UK

DRIVES AT LOW PRICES

40 MEG only £129.99	210MEG only £234.99
64 MEG only £159.99	250MEG only £259.99
80 MEG only £179.99	340MEG only £299.99
120MEG only £199.99	420MEG only £349.99
170MEG only £219.99	540MEG only £449.99

YOU CAN'T GO WRONG.. - CALL US NOW .
ALL OUR DRIVES FIT INTERNALLY WITH NO MODS TO CASE, OR FLOPPY DRIVE.
All drives are formatted, partitioned & FULL workbench is installed so they are ready to use.

FREE FITTING & READY TO USE

* FREE FITTING WHILE U WAIT please phone prior to calling
* FORMATTED & PARTITIONED
* FULL WORKBENCH INSTALLED.
* 12 MONTHS WARRANTY.
* JUST PLUG IN & GO.
* ONLY REPUTABLE MAKES of DRIVE USED

AND REMEMBER
If we fit the drive, we cover your computer for the remainder of its 12month warranty and you qualify for FREE HD TOOLS & BACKUP SOFTWARE

COLLECTION SERVICE with FREE fitting

LET OUR EXPERIENCED TECHNICIANS FIT THE DRIVE FOR YOU.. This will preserve your Amiga's warranty (covered by us thereafter) and qualify you for FREE HD TOOLS & BACKUP SOFTWARE. JUST PHONE TO ARRANGE COLLECTION - usually made within 2 days; YOUR AMIGA WILL BE BACK WITH YOU WITHIN 3-4 DAYS WITH THE DRIVE FITTED, FULLY TESTED & GUARANTEED.
THIS RECOMMENDED SERVICE COSTS JUST £19.99 EXTRA.

DIY FITTING

ANY DRIVE MAY BE PURCHASED FOR DIY FITTING AT THE ABOVE PRICES WHICH INCLUDE ALL CABLES & INSTRUCTIONS. Some technical ability is required. The drives supplied are exactly as fitted by us and are ready to use.
If you already have a drive, the cables are available separately:-
2.5"/2.5" IDE CABLE £9.99
3.5"/2.5" ADAPTOR & CABLE £21.99
3.5"/2.5" ADAPTOR & LONG CABLE £24.99
(For connecting 3.5" drive externally)
DRIVE SIZES ARE APPROX & VARY WITH MAKE

ALL PRICES INCLUDE VAT

A1200 ACCELERATORS

NEW GVP A1230-2 40MHz
With 68882 socket for FPU. Has two 32bit simms skts & expansion connector.
WITH no fpu & 0meg £299.99
WITH 4MEG no FPU £439.99
WITH 4MEG & 40MHz 68882 .... £539.99

NEW GVP A1230-2 50MHz
50MHz WITH no fpu & 0meg ... £364.99
50MHz WITH 4MEG no FPU £539.99
SCSI MODULE £74.99

VIDEO DEPT

GVP GENLOCK £289.99
MINIGENLOCK PRO £144.99

PRO VIDEO PROCESSOR
ONLY £149.99
A stand alone TWO input audio & VIDEO MIXER (with SVHS in/out). Has crossfade, fade to black, overlay; wipes, tint & 2 mic + stereo line inputs. AMAZING VALUE

VIDI 12 ..... £ 78.99
VIDI 12RT £179.99
VIDI 24RT £249.99
GVP EGS SPECTRUM FROM £339.99
EPSON GT6500 COLOUR SCANNER £689.99
EPSON GT8000 COLOUR SCANNER £1189.99
ADSG SOFWARE with scanner .. £98.99
SEE 'WHAT'S NEW' SECTION FOR SUPERB NEW HAND SCANNER RANGE

TOP SOFTWARE

EDUCATIONAL TITLES SUFFIXED E
RESTOCKS,& NEW TITLES/VERSIONS IN RED
ASDG SCANNER SOFTWARE £109.99
ASDG PRO CONTROL £59.99
ADI JUNIOR RANGE ..... £14.99 E
ADI RANGE ..... £17.99 E
ALADDIN 4D V3 ..... £199.99
AMOS £31.99
AMOS - EASY £23.99
AMOS 3D £22.99
AMOS COMPILER £19.99
AMOS PROFESSIONAL - DOWN TO £17.99
AMOS PRO COMPILER £23.99
ART DEPT PRO AGA 2.5 ..... £149.99
BARS AND PIPES PRO V2 ..... £229.99
CROSS DOS V5 ..... £34.99
DAY by DAY £24.99
DELUXE PAINT 4AGA £64.99
DELUXE MUSIC 2 ..... £64.99
DEVPAC 3 ..... £57.99
DIRECTORY OPUS V4 ..... £54.99
DISTANT SUNS V5 ..... £49.99 E
ECLIPS 1 OR 2 ..... £49.99
EDITMATE £189.99
FINAL COPY 2 r2 NEW VERSION £67.99
FINAL WRITER £99.99
FUN SCHOOL 3 RANGE ..... £14.99 E
FUN SCHOOL 4 RANGE ..... £17.99 E
GIGAMEM £54.99
GB ROUTE PLUS £35.99
GOLD DISK OFFICE 3 ..... £44.99
HANNA BARBERAS ANIMATION ... £34.99
HYPERCACHE £37.99
HISPEED PASCAL £72.99
HISOFT BASIC £49.99
IMAGEMASTER RT £199.99
KID'S PIX £19.99
LATTICE/SAS C V 6.1+ £279.99
MAKEPATH FOR VISTA £29.99
MAILSHOT PLUS £39.99
MAXIPLAN V4 ..... £25.99
MERLINS MATHS ..... £17.99 E
MEDIA POINT £299.99
MICRO RANGE ..... £17.99 E
MINI OFFICE BARGAIN .. £38.99
MONEY MATTERS £49.99
MUSIC X 1.1 ..... £24.99
NODDY'S PLAYTIME ..... £17.99 E
NODDY'S BIG ADVENTURE ..... £17.99 E
PAGESETTER 3 ..... £41.99
PAINT n CREATE ..... £17.99 E
PAGESTREAM 2.22 ..... £69.99
PENPAL STILL ONLY ... £35.99
PLAYMATION £289.99
PROFESSIONAL DRAW 3 ..... £POA
PROFESSIONAL PAGE 4 ..... £99.99
QUARTERBACK 6 ..... £59.99
QUARTERBACK TOOLS DELUXE ... £99.99
REAL 3D PROFESSIONAL V2 .... £349.99
SPELLING FAIR ..... £17.99 E
SUPERBASE PERSONAL 4 ..... £119.99
SUPERBASE PROFESSIONAL 4 ... £239.99
SUPERJAM 1.1+ £89.99
SYSTEM 3E £59.99
TECHNOSOUND TURBO 2 ..... £39.99
TERRAFORM £26.99
THE PUBLISHER £24.99
TURBOPRINT PRO V2 ..... £34.99
UPPER HARD DISK TOOLS £19.99
VIDEO DIRECTOR £109.99
VISTA PRO 3 ..... £57.99
WORDWORTH 3 aga £129.99

HARD DRIVE AMIGAS

A1200+40MEG	ONLY	£399.99
A1200+64MEG	ONLY	£439.99
A1200+80MEG	ONLY	£454.99
A1200+170MEG	ONLY	£499.99
A1200+212MEG	ONLY	£514.99
A1200+250MEG	ONLY	£539.99
A1200+340MEG	ONLY	£579.99
A1200+420MEG	ONLY	£619.99
A1200+540MEG	ONLY	£699.99

OPTIONAL 2ND YEAR WARRANTY £27.99
ALL PRICES INCLUDE 12 MONTHS WARRANTY covering computer & drive. FREE PROMPT COLLECTION/DELIVERY in the event of a breakdown.

PRICES SHOWN ABOVE INCLUDE THE RACE n CHASE PACK ADD £50 FOR
NEW COMPUTER COMBAT & INNOVATIONS PACK
Includes:- WORDWORTH 2, PRINT MANAGER, DAY BY DAY, PERSONAL PAINT 4, TOTAL CARNAGE, BRIAN THE LION & ICOL 2

WE RECKON WE OFFER THE BEST SERVICE & PRICES ON AMIGA HARD DRIVES & AMIGAS 1200 HDs. BACKED BY OUR EXPERT TECHNICIANS. 1000's OF SATISFIED CUSTOMERS

CHAOS PLUS PACK
AVAILABLE WITH ANY 1200 OR 4000
CHAOS ENGINE
SYNDICATE
PINBALL FANTASIES
NICK FALDOS CHAMPIONSHIP GOLF
QUALITY JOYSTICK
MOUSE MAT
DUST COVER
+ FREE EXTRA GAME (our choice)
ONLY £19.99 WITH ANY HARD DRIVE AMIGA.
£19.99
Standard Chaos games also available separately for £24.99 + £2 P&P.
LIMITED STOCKS A1200 / 4000 ONLY

32BIT RAM CARDS

0MEG	£69.99
1MEG	£94.00
2MEG	£129.99
4MEG	£194.99
8MEG	£389.99

BATTERY BACKED ON-BOARD CLOCK & FPU SOCKET
Made by Amitek
WITH OPTIONAL 68882 FPU.
20MHZ FPU ADD £49.00
25MHZ FPU ADD £59.00
33MHZ FPU ADD £69.00
40MHZ FPU ADD £99.00

FREE with All HARD DRIVES supplied & fitted by us & HARD DRIVE AMIGAS
HD BACKUP & RECOVERY SOFTWARE
WORTH £23.49
Comprises HD backup & HD recovery tools + HD prep disk.
Available separately (exc HD prep disk) for £23.49

DIY HARD DRIVE KIT

AMIGA 600/1200
XDS 3.5" HARD DRIVE
EXTERNAL HOUSING KIT
* COLOUR MATCHED ALLOY CASE
* TAKES 3.5" IDE DRIVES
* IDE ADAPTOR & 2.5" CABLE inc power connector.
* HD INSTALL / PREP DISK
* EXTERNAL PSU SOCKET
NOW ONLY £59.99
2.5" TO 2.5" IDE CABLE £9.99
3.5" TO 2.5" ADAPTOR & CABLE £21.99

CD32 NOW ONLY £239.99
INC MICROCOSM, CHAOS ENGINE + 4 MORE CDs, EXTRA CONTROL PADS £14.99
256,000 COLOUR HAND SCANNER (upto 800dpi on A1200/4000) £279.99
YOU WON'T BELIEVE THE RESULTS
B/W HAND SCANNER £99.99
SOME CANON & CITIZEN PRINTERS DOWN IN PRICE

3.5" AMITEK DRIVE

ONLY £54.99
ANTI VIRUS, ANTI CLICK, DISABLE SWITCH, THRU PORT, STEEL CASE, FOR ALL AMIGAS. 2YR WARRANTY.

BACKUP UTILITIES

X COPY PRO £25.99
Inc MK2 Cyclone adaptor.
MK 1 CYCLONE ADAPTOR £9.99
QUARTERBACK V6 £59.99
NB. Making backups without the permission of the copyright holder is illegal.

MISCELLANEOUS ITEMS

SEAL N TYPE
KEYBOARD SKINS £12.99
KEEPS OUT DUST & LIQUIDS.
Fit snugly over your keyboard - moulded to fit over each key, but flexible enough to type through unhindered. Available for all AMIGAs - please state which.

TV MODULATOR (exchange) £19.99
L520 TV MODULATOR - NEW £29.99
PARNET CABLE 2M LONG £19.99
KICKSTART 1.3 ROM £29.99
KICKSTART 2.04 ROM £29.99
8520A I/O CHIP £15.99
A500 INTERNAL DRIVE £59.99
GVP GENUINE PSU £69.95

AMIGA 500 HARD DRIVES & UPGRADES

GVP SERIES II HD8+ 42 Meg for A500 - PRICE DOWN - £214.99
GVP SERIES II HD8+ 170meg for A500 SPECIAL OFFER £349.99
GVP SERIES II HD8+ 340meg for A500 SPECIAL OFFER £449.99

GVP SERIES II HC8 for A1500/2000/4000 - NO DRIVE £124.99
GVP SERIES II HC8 + 42meg for A1500/2000 £214.99
GVP SERIES II HC8 + 170meg SPECIAL OFFER £349.99
GVP SERIES II HC8 + 340meg SPECIAL OFFER £449.99

A590 & GVP SCSI DRIVE UPGRADES EASY TO FIT.
170MEG £229.99
340MEG £319.99
420MEG £429.99
Suitable for GVP HD8/HC8/A530 & CBM A590

VORTEX AT ONCE CLASSIC 286 PC EMULATOR FOR A500 ETC £49.99
GVP PC286 PC EMULATOR CARD FOR SERIES II HARD DRIVES £99.99

S&OE. Please phone before calling to confirm price & availability.
(C) TRILOGIC 1994 All rights reserved.
OPEN:
MON-FRI 8-6pm,
SAT 8-4.30
SUN -PHONE BEFORE SETTING OFF,
CLOSED SUNDAYS
MID MAY - END JUNE

CALLERS WELCOME

PRICES WERE CORRECT AS OF 19-4-94, but some may have changed by the time you read this.
All registered Trademarks are acknowledged.Callers are most welcome but please phone first to check availability & avoid disappointment - we try to keep most items in stock unlike some of our competitors and will gladly put items aside for you to collect, but shortages of some items do occur from time to time. 2% surcharge applies to some items paid by Credit card - does NOT APPLY to debit cards - ie SWITCH/DELTA/CONNECT AND cash/cheq. 4% SURCHARGE ON ALL AMEX CARD SALES

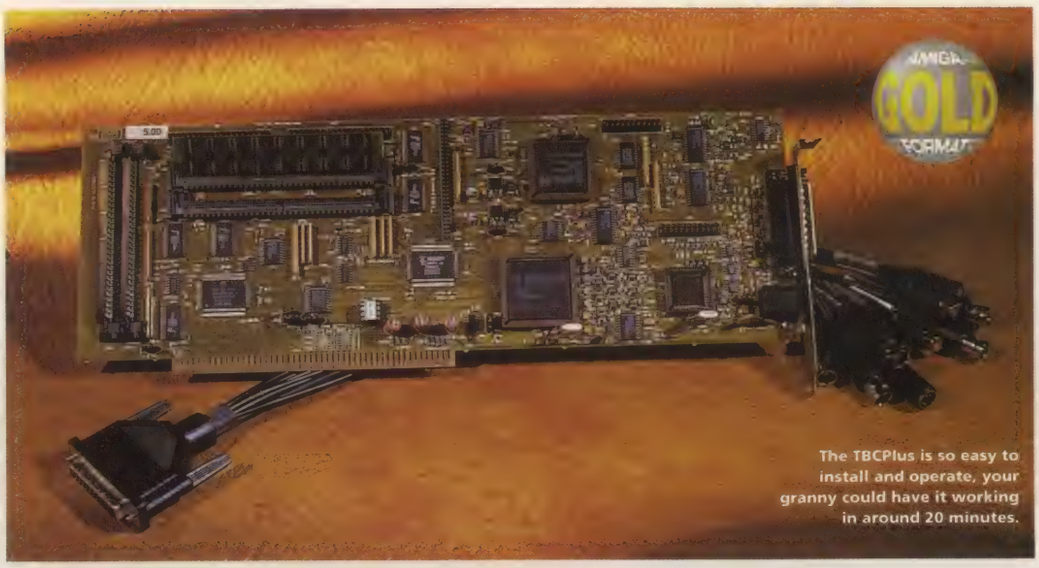

The TBCPlus is so easy to install and operate, your granny could have it working in around 20 minutes.

TBCPlus

Want to get accurate, professional results from your videos? A new gadget from GVP could help, as Steve McGill explains.

If a picture paints a thousand words, then you could well argue that a properly produced video paints a thousand pictures. To do GVP's TBCPlus justice we'd need to write at least a video's worth of words – it's really that good – and, unfortunately, we simply don't have the space.

Even attempting to list the features and benefits of this fabulous new piece of equipment would take up more pages than we have available for this whole review.

So I'm afraid what we'll have to do is concentrate on the main elements – explaining what timebase errors are and why you might need a Time Base Corrector (TBC) to help you solve them.

WHY TBC?

In order to ensure perfect jitter-free video signals, Video Tape Recorder (VTR) mechanisms would have to run at a perfectly constant speed. Because of the mechanical nature of tape transport mechanisms, which involves spinning video heads and the intimate contact of video tape on the head, fluctuations occur.

These fluctuations lead to timing errors which, when the original tape is copied during the editing process, are replicated and amplified by the recording deck's own mechanical timebase error properties. This unfortunate situation can lead to all sorts of maladies, varying from visible jitter to jagged edges.

In a worst-case scenario, the whole thing can even degenerate into a horrible picture-rolling mess.

A Time Base Corrector 'fixes' these timing errors, ensuring rock-steady jitter-free pictures. It works by digitising the incoming video signal a frame at a time, stripping the signal of its original synchronisation pulses and replacing them with those generated by the TBCs internal sync generator. It is this process that gives a computer-controlled TBC so much control over the output signal, stability and final look of the picture.

Older TBCs could only digitise and clean up a few lines of a frame at a time. The TBCPlus is what's known as an 'infinite window' Time Base Corrector, which means that not only can it grab a whole frame at a time – consisting of 625 lines (for a European PAL TV picture) or 525 lines (for the American NTSC system) – but also that it can adjust the timing errors in the frame and do the whole thing in real time, running at 25 or 30 frames every second.

WHO MIGHT NEED IT?

TV studio personnel, media students, videographers and video artists (aspiring, potential and actual) should all take especial note of the TBCPlus. Equipment like this is essential gear for any commercial, corporate or professional video set-up.

What's more, TBCPlus coupled with the Amiga is more than just an infinite window time base corrector: it's also a transcoder, multi-standard decoder, 24-bit two-field frame-grabber, process amplifier, broadcast-quality encoder, real-time special effects generator, keyer and synchronising switcher.

In fact it's so flexible that it can handle just about anything, from tasks as simple and mundane as 'tidying up' home video copies to tasks as complex and demanding

Continued overleaf ➡

HERE'S JUST SOME WAYS TO CHANGE AN IMAGE

Third and fourth generation copies can look blurred, degraded and tired. There is, however, a way to tidy them up and improve them...

You can actually use a Sharpness filter applied across all the frames to sharpen them up with the help of the TBCPlus. You know it makes sense!

Posterisation of images can give a video sequence a distinctive look and feel. Stamp your identity on your work with the TBCPlus.

WHAT ELSE CAN IT DO?

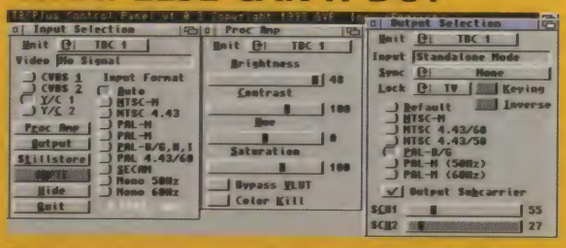

The front end is pretty standard GVP fare: slick, functional and easy to use. Information on the signal is always readily at hand.

TRANSCODING: A composite video signal is decoded into Luminance (Y) and Chrominance (C) and digitised using the international digital studio standard CCIR-601, more commonly known as D1. D1 is a broadcast-quality signal (a digital component video signal that utilises 4:2:2 sampling, so four samples of the Luminance channel are taken for every two of the Chrominance channel's (U) and (V) components). D1 is known as the king of all formats due to its flexibility and easy integration in a broadcasting environment.
PROCESSING AMPLIFIER (PROC-AMP): Normally an expensive piece of equipment in its own right, the Proc-Amp adjusts the elements of the output signal (Hue, Brightness, Contrast and Saturation). Errors in the picture, such as an incorrect white balance setting, can be adjusted using the panel and sliders.
FRAME GRABBING: A full 24-bit frame can be grabbed from any video source at any time and loaded into a paint package or image processor, then manipulated as the user sees fit. This option alone makes the TBCPlus worth the asking price.

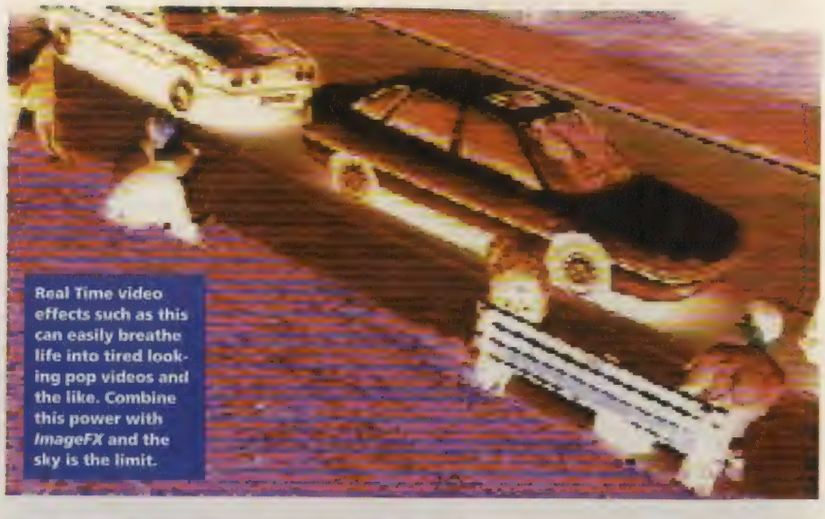

Real Time video effects such as this can easily breathe life into tired looking pop videos and the like. Combine this power with *ImageFX* and the sky is the limit.

TWO USEFUL OPTIONAL ADD-ONS

DIGITAL COMB FILTER: To improve the quality of a composite video signal, this filter splits the Composite video source into separate Chroma and Luma signals thus allowing processing of the signal as if it were a true Y/C input. This results in a better-quality output signal.

SMPTE/EBU TIME CODING: VITC (Vertical Interval Time Code) and LTC (Longtitudinal Time Code) can be read and written. Combine this with ARexx scripts and a controller like Edit Mate, and automated frame-accurate editing and lip synching could be yours.

as providing broadcast-quality pictures to a television studio with 'keying' and automated, time-coded editing.

And it doesn't stop there. The rear panel of the card boasts inputs and outputs to enable house synching and VTR servo locking. These features ensure absolute synchronisation with external video equipment, which in turn enables simple, seamless, jitter-free A/B switching, which is a must for A/B roll editing and multi-camera studio shoots. Optional extra goodies to look forward to include an EBU/SMPTE time code generator and a digital comb filter.

MINOR NIGGLES

Unfortunately, there are a couple of criticisms that have to be addressed regarding the construction and physical make-up of the board.

Plug-in Time Base Correctors inevitably suffer from their proximity to other cards sharing the same power supply. During testing, some cross interference was noted on the TBCPlus' output. This could have been due to noise from the RAM card plugged in below the TBCPlus. At the time of writing, we're still trying to isolate the fault.

The other criticism concerns the method of connecting the various inputs and outputs to the card: it's achieved via a multi-interface cable. With the numerous swappings of cable and equipment connections that takes place in a desktop video environment, it's doubtful that the cable will be sturdy enough.

It's understandable that this type of cable has been supplied considering the limited space available at the rear of the Amiga, but something more durable will have to be implemented.

Despite the gripes, there's no doubting that the TBCPlus puts the power of an extremely flexible broadcast television studio into the hands of the creative Amiga owner. It is a core and essential building block of a fully automated digital video suite. When you compare this with the equivalent video equipment, it's worth more than the combined price of a TBCPlus and Amiga 2000, 3000 or 4000.

With the emerging cable TV revolution and the inevitable vacuum in programming quality, anyone with a TBCPlus-equipped Amiga, a Hi-band video camera and some good ideas could easily find themselves producing or starring in TV programmes of the future.

Give yourself a headstart in the cut-throat arena of tomorrow's tele-video market – tool up with a TBCPlus-enhanced Amiga today.

Check out the colour in this grab. Is it true or is it false? The decision is up to you.

TBCPLUS

DISTRIBUTOR
Silica Systems 081-309 1111

PRICE
£699

SYSTEM REQUIREMENTS
Amiga 2000, 3000 or 4000.

SPEED ●●●●●
It corrects video frames in real time.

MANUAL ●●●●
Well laid-out. Skimpy in parts due to the enormity of the subject matter.

ACCESSIBILITY ●●●●●
Easy to install and use – you should have it running in 20 minutes.

FEATURES ●●●●●
Absolutely packed. It is the core component of 'something wonderful'.

VALUE ●●●●●
Considering what it does, it's excellent value, even when you add the cost of buying an Amiga.

" Excepting the Video Toaster, this is the most exciting video peripheral available. Its appeal stretches further than the immediate Amiga market. "

93%

RICOH LP1200 PCL5 LASER PRINTER

400 DPI · 2 Mb RAM · 6 PPM

A4 TEXT/A5 GRAPHICS @ 400dpi • A4 GRAPHICS @ 300dpi. A 2Mb RAM UPGRADE IS REQUIRED TO PRINT A FULL A4 PAGE OF GRAPHICS AT 400dpi

HP LASERJET III™ COMPATIBLE • FLASH ROM UPGRADEABLE!

Ricoh, have used their expertise to produce a 'first' in laser printers, the LP1200 with FLASH ROM. HP LaserJet III™ compatible, the LP1200 employs industry proven laser technology which, unlike LED printers, uses a laser light source to produce the most accurate and intense printed images at a range of print resolutions up to 400dpi. A fast efficient processor and engine, plus a straight paper path design allows printing at a full 6 pages per minute. The 2Mb RAM version prints a full A4 page of text or graphics at 300dpi. Using standard resident fonts and the alternate controller firmware supplied, it can also print an A4 page of text or A5 page of graphics at 400dpi. Using the Windows driver supplied, it can print an A4 page of text at 400dpi from Windows 3.1, or using the Amiga driver, an A4 page of text at 400dpi.

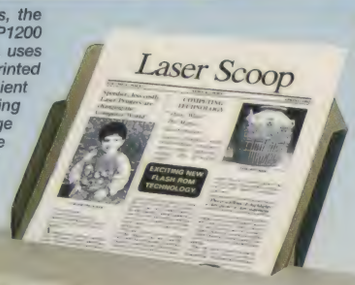

PC MAGAZINE UK EDITOR'S CHOICE OCTOBER '92

FREE!
WINDOWS 3.1 DRIVER
SUPPORTS 300 & 400DPI
OR
AMIGA DRIVER
SUPPORTS 300 & 400DPI
SPECIFY AT TIME OF PURCHASE

2Mb RAM

SHOWN WITH UNIVERSAL FEEDER TOP TRAY (OPTIONAL EXTRA)

The 4Mb RAM version can print a full A4 page of graphics at 400 dpi and makes full use of the LP1200's 400 dpi printing capabilities, such as using Microsoft Windows fonts. Unique additional standard features include FLASH ROM 'future proof' technology and LAYOUT - a powerful document description language. The LP1200's unique internal FLASH ROM, which holds the printer controller firmware, can easily be updated as new developments in technology occur. This protects the investment you make in buying a Ricoh LP1200. Other manufacturers would require you to buy a new printer! Internal FLASH ROM and industry standard FLASH ROM PCMCIA cards can also be used to permanently store fonts, macros, graphics and extra emulations. Again, unlike the competition, the LP1200 includes LAYOUT, a powerful and intuitive document description language as standard. This offers unique opportunities to develop custom made printing systems. Forms and document templates can be designed complete with logos and stored electronically in the LP1200's FLASH ROM, alleviating the need for pre-printed forms!

The LP1200 comes with a 100 sheet A4 paper tray as standard. An optional universal feeder automatically feeds up to 150 sheets of paper (up to 169gsm), 15 envelopes, transparencies and labels.

UNBEATABLE VALUE

THE AWARD WINNING RICOH LP1200 LASER

PREVIOUS PRICE ~~£599~~ + VAT

NEW LOW PRICE

£499

+ VAT = £586.33 LAS 5200

LP1200 WITH SINGLE BIN AND 2 Mb RAM

FREE DELIVERY

COMPARE THESE SPECS!

COMPUTER SHOPPER BEST BUY AUGUST '92

PC TODAY BEST BUY OCTOBER '92

AMIGA GOLD FORMAT

LASER PRINTER AWARDS What to Buy for business A "BEST BUY" DECEMBER 1992

FEATURES	RICOH 400DPI LP1200	BROTHER 300DPI HL-6V	HP 300DPI LASERJET 4L	CANON 300DPI LBP-4i	EPSON 300DPI EPL-5000
List price	£1195	£639	£639	£639	£749
Average street price	£499	£479	£479	£489	£449
Maximum resolution in dots per inch	400 x 400	300 x 300	300 x 300	300 x 300	300 x 300
Windows 3.1 driver @ 400 dpi	YES	-	-	-	-
Amiga driver @ 400dpi available	YES	-	-	-	-
Print speed	6ppm	6ppm	4ppm	4ppm	6ppm
Straight paper path for all media	YES	-	-	-	-
PCL 5 printer command language	YES	YES	YES	YES	-
Resolution improvement/enhancement	YES	YES	YES	YES	-
Standard RAM	2Mb	1Mb	1Mb	1Mb	0.5Mb
Full A4 page graphics @ 300dpi with standard RAM	YES	YES	YES	-	-
Full A4 page text @ 400dpi with standard RAM	YES	-	-	-	-
Warm up time	<45 secs	<90 secs	<34 secs	<15 secs	<35 secs
First page of text output	<15 secs	<20 secs	<34 secs	<34 secs	<19 secs
Layout document description language included	YES	-	-	-	-
Flash ROM	YES	-	-	-	-
Flash ROM upgradeable firmware	YES	-	-	-	-
PCMCIA card slot	YES	-	-	-	-
Scaleable resident fonts - in HP LJ III emulation	8	13	26	8	-
Resident bit-mapped fonts	14	18	-	7	7
AGFA Intellifont scaleable font technology	YES	-	YES	YES	-
HP LaserJet III emulation included	YES	YES	YES	YES	-
EPSON FX emulation included	YES	YES	-	-	YES
IBM ProPrinter emulation included	YES	YES	-	-	-
Standard tray capacity	100	150	100	100	150
Cost per copy**	1.65p	1.80p	2.40p	2.10p	1.95p
Min-max paper weight in gsm	60-157	60-105	60-105	64-105	60-157
Able to print on OHP film	YES	YES	YES	YES	YES
Able to print on 157gsm card (manual feed)	YES	-	-	-	YES
Printing - noise level	<48dB(A)	<50dB(A)	<48dB(A)	<46dB(A)	<45dB
PC independent plain paper fax option	YES	-	-	-	-

**As quoted by manufacturers - April '94

E&OE All Trademarks are acknowledged

- **6 PAGES PER MINUTE**
- **2Mb RAM AS STANDARD** Upgrade to 4Mb RAM only £85+VAT - see left
- **PCL5 - INC HP-GL/2** With Scalable Fonts and Vector Graphics
- **SHARP EDGED PRINTING** Ricoh FIAL (Fine Image ALgorithm) enhances resolution
- **400dpi RESOLUTION** (Default res. - 300dpi. Will address 200, 240 & 400dpi)
- **UNIQUE FLASH ROM** For controller upgrade and storage
- **PCMCIA CARD SLOT** (PCMCIA/JEIDA Compatible) For programmable FLASH ROM cards
- **EXPANSION BOARD SLOT** For improved connectivity eg. Coax/Twinax, PC-LAN etc
- **LAYOUT** Document description language
- **SERIAL + PARALLEL PORTS**
- **OPTIONAL FAX UPGRADE** See accessories left
- **1 YEAR ON-SITE WARRANTY OR UP TO 12,000 COPIES** Next working day response

CONSUMABLES + ACCESSORIES

PRODUCT CODE	PRODUCT DESCRIPTION	PRICE EXC VAT
CAB 7500	Cable for PC/ST/Amiga	£8.47
KIT 5200	Laser Starter Kit inc Cable	£12.50
LAA 5238	Universal Feeder (2nd Tray)	£85.00
LAA 5262	2Mb RAM Module	£85.00
LAA 5210	Developer/Toner Cartridge	£65.00
LAA 5225	OPC Cartridge (Drum)	£89.00
LAA 5312	A4 Paper Tray (100 Sheets)	£35.00
FAX 1200	Ricoh Fax/Modem Software/Firmware	£120.00
MOD 7199	Pace Microlin FX Fax/Data Modem	£149.00
LAA 5279	Ricoh Flash ROM Card (0.5Mb)	£49.00
LAA 5288	Ricoh Flash RAM Card (1Mb)	£199.00

All Prices are Exc VAT - CALL FOR A FULL PRICE LIST

*Note: A4 paper tray is already included in the printer price. More A4 trays can be purchased to feed different coloured stationery.

THE SILICA SERVICE

SILICA 1978 1993 15 YEARS SERVICE TO YOU

Before you decide when to buy your new laser printer, we suggest you think very carefully about WHERE you buy it. Consider what it will be like a few months after you have made your purchase, when you may require additional peripherals or software, or help and advice. And, will the company you buy from contact you with details of new products? At Silica, we ensure that you will have nothing to worry about. With our unrivalled experience and expertise, we can meet our customers' requirements with an understanding which is second to none. Complete and return the coupon now for our latest FREE literature and begin to experience the "Silica Service".

- **FREE OVERNIGHT DELIVERY:** On all hardware orders shipped in the UK mainland (there is a small charge for Saturday delivery).
- **TECHNICAL SUPPORT HELPLINE:** A team of technical experts will be at your service.
- **PRICE MATCH:** We match competitors on a "Same product - Same price" basis.
- **ESTABLISHED 15 YEARS:** We have a proven track record in professional computer sales.
- **PART OF A £50M A YEAR COMPANY:** With over 200 staff - We are solid, reliable and profitable.
- **BUSINESS + EDUCATION + GOVERNMENT:** Volume discounts are available. **Tel: 081-308 0888.**
- **SHOWROOMS:** We have demonstration facilities at all our stores.
- **THE FULL STOCK RANGE:** All of your computer requirements are available from one specialist supplier.
- **FREE CATALOGUES:** Will be mailed to you, with special reduced price offers, as well as details on all software and peripherals.
- **PAYMENT:** We accept most major credit cards, cash, cheque or monthly terms (APR 29.8% - written quotes on request).

SILICA

111150905-4

MAIL ORDER

PLUS TECHNICAL AND HEAD OFFICE

081-309 1111

1-4 THE MEWS, HATHERLEY ROAD, SIDCUP, KENT, DA14 4DX

PLUS BRANCHES AT:

BRISTOL	Debenhams - (3rd Floor), St James Barton	0272 291021
CHELMSFORD	Debenhams - (2nd Floor), 27 High Street	0245 355511
CROYDON	Debenhams - (2nd Floor), 11-31 North End	081-688 4455
GLASGOW	Debenhams - (5th Floor), 97 Argyle Street	041-221 0088
GUILDFORD	Debenhams - (3rd Floor), Millbrook	0483 301300
HULL	Debenhams - (3rd Floor), Prospect Street	0482 25151
IPSWICH	Debenhams - (2nd Floor), Westgate Street	0473 221313
LONDON	52 Tottenham Court Road	071-580 4000
LONDON	Debenhams - (3rd Floor), 334 Oxford St	071-493 3735
LONDON	Selfridges - (Basement Arena), 369 Oxford St	071-629 1234
LUTON	Debenhams - (1st Floor), Arndale Centre	0582 21201
MANCHESTER	Debenhams - (3rd Floor), Market Street	061-832 8666
PLYMOUTH	Debenhams - (3rd Floor), Royal Parade	0752 266666
SHEFFIELD	Debenhams (3rd Floor), The Moor	0742 768611
SIDCUP	1-4 The Mews, Hatherley Road	081-302 8811
SOUTHAMPTON	Debenhams - (1st Floor), Queensway	0703 223888
SOUTHEND	Keddies - (2nd Floor), High Street	0702 468039

To: Silica, AMFOR-0794-219, 1-4 The Mews, Hatherley Rd, Sidcup, Kent, DA14 4DX

PLEASE SEND INFORMATION ON RICOH LP1200

Mr/Mrs/Miss/Ms: ..... Initials: .....

Surname: .....

Company (if applicable): .....

Address: .....

.....

.....

.....

..... Postcode: .....

Tel (Home): .....

Tel (Work): .....

Which computer(s), if any, do you own?

..... 219B

E&OE - Advertised prices and specifications may change - Please return the coupon for the latest information.

MUSIC X 2.0 HAS ALL THE FEATURES OF THE ORIGINAL PROGRAM WITH THE ADDITION OF NEW POWERFUL MODULES THAT MAKE THE TASK OF CREATING SONGS EVEN EASIER THAN BEFORE. MUSIC X 2.0 IS NOT ONE BUT TWO POWERFUL AND EASY TO USE PROGRAMS - MUSIC X AND NOTATOR X

"SUDDENLY THE WORLD IS YOUR MUSICAL OYSTER!!!"
Kevin R. Craft Amiga Format

"THE FRIENDLIEST MIDI SEQUENCER FOR THE AMIGA JUST GOT MORE POWERFUL. NOTHING HANDLES AMIGA SAMPLE BETTER."
85% Maff Evans Amiga Format

- **ACCURACY:** The master clock is accurate to 1 millisecond with a resolution of 192 clocks per quarter note.
- **KEYBOARD MAPPING:** This feature allows almost any function of the sequencer to be controlled from a MIDI keyboard, footpedal, or other MIDI devices.
- **REAL TIME:** The system supports real-time recording of system exclusive data, as well as full graphic-oriented and event-oriented sequences. You can even record while in edit mode and watch the notes appear.
- **THE POWER:** A complete sequencer program that includes a configurable librarian and a synthesiser patch editor. All the data that you need to recreate a song can be recalled from one performance file including sequences, MIDI routing, sync setup, keyboard maps and synthesiser or drum machine patch libraries.
- **NEW FEATURES:** Music-X 2.0 now allows YOU to create your own functions and features to control Music-X by using the ARexx software supplied with your computer (Workbench 2.0 onwards only. WB 1.2 or 1.3 users will have to purchase the ARexx software). Music-X 2.0 also contains enhanced versions of its powerful modules to allow greater quantise, deflam and much more.
- **ALSO INCLUDED:** Introducing Notator-X, A powerful WYSIWUG score writing program. Using this program, you can create songs from scratch or by importing midi data from Music-X. Lyrics and most standard music symbols can be added and scores then printed.
- **SEQUENCER PAGE:** Record up to 250 working sequences. Play any 20 simultaneously. Sync with MIDI Clocks, Midi Time Code or SMPTETM.
- **BAR GRAPH EDITOR:** An intuitive display of event information which can be manipulated with the mouse. Also sculpt continuous controllers such as Modulation and Pitch Bend.
- **SYSTEM EXCLUSIVE PAGE:** You can teach Music-X 2.0 how to communicate with any MIDI instrument which outputs system exclusive data.
- **PATCH EDITOR MODULES:** Edit your own synthesiser patches from this page.
- **FILTERPAGE:** Redirect or filter out any incoming MIDI data.
- **KEYBOARD MAPPING MODULE:** Interpret input from your mother keyboard any way you desire, you can even trigger whole sequences from one key.

NOTATOR-X • Create scores using up to 18 staves. • Beam, tie, group and slur notes. • Add Octave, Ped, Accent, Dynamic, Arpeggio and Pause symbols. • View the page in multiple sizes. • Up to two tracks per staff.

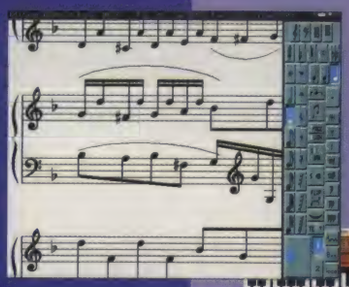

ALL THIS AND LOTS LOTS MORE IN MUSIC-X 2

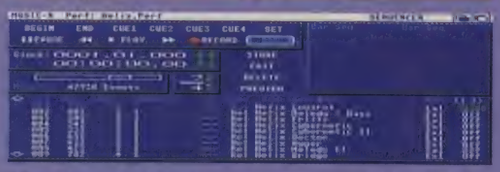

For your local stockist and more information Please contact:
THE SOFTWARE BUSINESS-0480 496497
Mon - Fri 9am - 6pm.
RRP £149.99-Released in July 1994

The Software Business

The Software Business Ltd, Cromwell Business Centre, New Road, St. Ives, Huntingdon, Cambridgeshire PE17 4BG

AMIGA

NEW! AMIGA 1200 + CD32 PACKS

FROM SILICA – THE UK's No1 AMIGA SPECIALISTS

CONTACT US FOR YOUR *FREE* 64 PAGE AMIGA CATALOGUE

FREE! FROM SILICA

When you buy your Amiga from Silica, at our advertised prices, we will give you one or more free gifts. The gifts include the new Chaos pack, GFA Basic & Photon Paint II. Check this ad to see which gifts come with each Amiga from Silica. An enhanced AGA version of Chaos that takes full advantage of the AA Chipset will be sent with A1200 & A4000s.

SOFTWARE PACK

CHAOS ENGINE	£25.99
SYNDICATE	£34.99
PINBALL FANTASIES	£29.99
NICK FALDO'S CHAMPIONSHIP GOLF	£34.99
CHAOS PACK:	£125.96
GFA BASIC v3.5 - Powerful Basic Programming Language	£50.00
PHOTON PAINT II - Powerful Graphics Painting Package	£89.95
TOTAL VALUE:	£265.91

WORTH OVER £265

AMIGA 600 LEMMINGS PACK

1 YEAR ON SITE/AT HOME WARRANTY ON ALL CONFIGURATIONS

FREE DELIVERY

PACK INCLUDES:

1Mb AMIGA 600	£199.99
BUILT-IN 1Mb DRIVE	–
BUILT-IN TV MODULATOR	–
DELUXE PAINT III	£79.99
LEMMINGS	£25.99
FREE FROM SILICA (See Top Left)	£125.96
TOTAL PACK VALUE:	£431.93
LESS PACK SAVING:	£242.93
SILICA PRICE:	£189.00

1Mb RAM: PREVIOUSLY ~~£299~~ £189 INC VAT - AMC 0666

2Mb RAM: PREVIOUSLY ~~£329~~ £219 INC VAT - AMC 0666 + RAM 0605

AMIGA 600 WILD, WEIRD & WICKED

1 YEAR ON SITE/AT HOME WARRANTY ON ALL CONFIGURATIONS

FREE DELIVERY

PACK INCLUDES:

1Mb AMIGA 600	£199.99
BUILT-IN 1Mb DRIVE & TV MODULATOR	–
DELUXE PAINT III	£179.00
MICROPROSE GRAND PRIX	£79.99
SILLY PUTTY	£34.99
PUSH OVER	£25.99
FREE FROM SILICA (See Top Left)	£25.99
TOTAL PACK VALUE:	£125.96
LESS PACK SAVING:	£492.91
SILICA PRICE:	£293.91
	£199.00

1Mb RAM: PREVIOUSLY ~~£299~~ £199 INC VAT - AMC 0649

2Mb RAM: PREVIOUSLY ~~£329~~ £229 INC VAT - AMC 0649 + RAM 0605

AMIGA 600HD EPIC + HARD DRIVE

1 YEAR ON SITE/AT HOME WARRANTY ON ALL CONFIGURATIONS

FREE DELIVERY

PACK INCLUDES:

1Mb AMIGA 600	£199.99
BUILT-IN 1Mb DRIVE & TV MODULATOR	–
64Mb HARD DISK	£179.00
EPIC - A SCI-FI ADVENTURE	£29.99
ROME - ROLE PLAYING ADVENTURE	£25.99
MYTH - STOP THE SPREAD OF EVIL	£19.99
TRIVIAL PURSUIT - POPULAR QUIZ	£29.99
FREE FROM SILICA (See Top Left)	£265.91
PACK VALUE:	£750.86
PACK SAVING:	£401.86
SILICA PRICE:	£349.00

2Mb VERSION +£30 RAM 0605

1Mb RAM 64Mb HD: £349 INC VAT - AMC 0964

1Mb RAM 85Mb HD: £399 INC VAT - AMC 0985

AMIGA 1200 PACKS + HARD DRIVE OPTIONS

RACE 'N' CHASE

FREE CHAOS PACK PLUS! GFA BASIC NEW!

1 YEAR ON SITE/AT HOME WARRANTY ON ALL CONFIGURATIONS

FREE DELIVERY

PACK INCLUDES

- 2Mb Amiga 1200
- Nigel Mansell's World Championship AGA
- Trolls AGA
- + FREE FROM SILICA (See Top Left)

RACE 'N' CHASE

RAM	HD	Price	
2Mb	0Mb	£299	INC VAT - AMC 1224
2Mb	80Mb (18ms)	£449	INC VAT - AMC 1480
2Mb	127Mb (16ms)	£499	INC VAT - AMC 1527
2Mb	200Mb (17ms)	£549	INC VAT - AMC 1695
2Mb	340Mb (16ms)	£699	INC VAT - AMC 1640

COMPUTER COMBAT

FREE CHAOS PACK PLUS! GFA BASIC NEW!

1 YEAR ON SITE/AT HOME WARRANTY ON ALL CONFIGURATIONS

FREE DELIVERY

PACK INCLUDES

- 2Mb Amiga 1200
- WordWorth V2
- Total Carnage
- WordWorth Print Manager
- Brian The Lion
- Day By Day Planner
- Zool 2
- Personal Paint V4
- + FREE FROM SILICA (See Top Left)

RAM	HD	Price	
2Mb	0Mb	£349	INC VAT - AMC 2049
2Mb	80Mb (18ms)	£499	INC VAT - AMC 2081
2Mb	127Mb (16ms)	£549	INC VAT - AMC 2128
2Mb	200Mb (17ms)	£599	INC VAT - AMC 2201
2Mb	340Mb (16ms)	£749	INC VAT - AMC 2341

AMIGA 1200 SPECIFICATIONS

- 68020EC Processor - 14.19MHz Clock Speed
- 32-bit Architecture/2Mb Chip RAM
- Amiga DOS v3.0/Built-in TV Modulator
- AA Chip Set/16.8 Million Colours
- 1 x 32-Bit CPU/RAM Expansion Slot
- PCMCIA Smart Card Slot
- 96 Key Keyboard with Numeric Keypad
- 2½" Internal IDE Hard Drive Options
- 1 Year On-site Warranty

HARD DRIVE OPTIONS

- Approved 2½" Hard Drives
- Fitted correctly below metal safety shield - does not invalidate warranty
- Covered by Commodore's Official 1 Year On-Site Warranty
- Look for Special 'Official Upgrade' sticker

AMIGA 4000 SPECIFICATIONS

INCLUDES:
- Deluxe Paint IV AGA
- WordWorth V2
- WordWorth Print Manager

FREE CHAOS PACK

MONITOR OPTIONAL EXTRA

1 YEAR ON SITE/AT HOME WARRANTY ON ALL CONFIGURATIONS

FREE DELIVERY

The A4000 runs at up to **21 times** the speed of the A500.

GRAPHICS :
- 16.7 MILLION COLOURS
- RESOLUTIONS UP TO 1280x512 and 800x600

OPEN ARCHITECTURE:
The A4000 has been designed for maximum flexibility providing plenty of room for memory & peripheral expansion.
- 4x16/32-BIT ZORRO III SLOTS (TOWERx 5)
- 3xPC-AT SLOTS (TOWERx4)
- 1x24-bit VIDEO SLOT (TOWERx 2)

POWER :
- 1.76Mb 3½" FLOPPY DRIVE

NEW! AA CHIPSET

AMIGA 4000 CONFIGURATIONS

The Amiga 4000 030EC, 040LC and 040 SCSI Tower are available in several RAM/Hard Drive options from Silica (please see below). All are fully configured and approved and carry Commodore's full one year on-site warranty. RAM upgrades are also available from Silica. Due to current fluctuations in the market, please call for upgrade prices.

NEW MODEL

25MHz 68030EC DESKTOP
4Mb RAM 214Mb HARD DRIVE
£999 INC VAT - AMB 3215

25MHz 68040LC DESKTOP

RAM	HD	Price	
6Mb	214Mb IDE HD (10.5ms)	£1649	INC VAT - AMB 4621
6Mb	540Mb IDE HD (12ms)	£1899	INC VAT - AMB 6454

25MHz 68040 SCSI TOWER

RAM	HD	Price	
6Mb	214Mb IDE HD (16ms)	£1999	INC VAT - AMB 5218
6Mb	525Mb SCSI HD	£2299	INC VAT - AMB 5526
6Mb	1Gb SCSI HD	£2599	INC VAT - AMB 5706

RAM UPGRADES
CALL FOR PRICES

COLOUR MONITOR FOR ALL AMIGAS

FREE STEREO SPEAKERS & CABLE FOR CONNECTION TO THE AMIGA

MICROVITEC 1438 MONITOR
- .28mm Dot Pitch 14" Colour Screen
- Up to 1024 x 768 Resolution
- 15-38KHz Horiz Frequencies
- Analogue RGB Input
- External Controls: Brightness, Contrast, Horizontal and Vertical Centring/Height
- Anti-glare Screen
- Stereo Sound

FREE DELIVERY £299 INC VAT - MON 1438

APPROVED

Silica are a fully authorised Amiga dealer. We can upgrade Amiga 600 or 1200's with hard drives, for new or existing owners, without affecting Commodore's official on site warranty. We offer other upgrades and repair service for A500 and A500PLUS computers.

UPGRADES & REPAIRS
- *Latest test equipment*
- *20 trained technicians*
- *1,000s of parts in stock*
- *FAST, 48 hour service*
- *We can collect (£5+VAT)*
- *FREE return courier*
- *All work guaranteed*

CALL FOR A PRICE LIST

STEREO MONITOR FOR ALL AMIGAS

FREE AMIGA CABLE FROM SILICA

1084S
- .42mm Dot Pitch 14" Colour Screen
- 600 dots x 285 lines Resolution - 15.75KHz
- Analog RGB, Ditigal TTL and Composite Video
- External Controls: Volume, Brightness, Contrast, Colour, Horizontal & Vertical, Centring Height (CABLE REQUIRED FOR CD32 CAB 5235 - £9.95 INC VAT)
- Anti-glare Screen
- Headphone Socket
- Stereo Sound

FREE DELIVERY £199 INC VAT - MON 4184

TV/MONITOR FOR ALL AMIGAS

NEW

FREE AMIGA SCART CABLE FROM SILICA

- 14" Remote Control Colour TV/Monitor
- Inc RGB Scart Socket for use with Amigas
- Infra Red Remote Control
- On Screen Display to Adjust Colour/Volume
- On/Off Timer
- Flash Back Feature
- 40 Channel Programme Memory
- FREE Amiga Scart Cable from Silica

FREE DELIVERY £169 INC VAT - MON 6500

CD32 SPECTACULAR VOYAGE

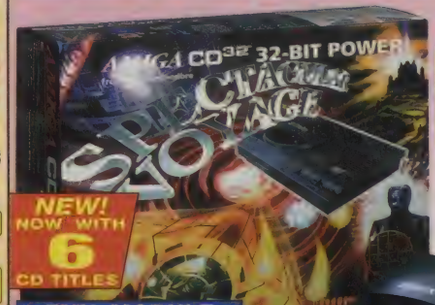

NEW! NOW WITH 6 CD TITLES

GREAT NEW PACK NOW WITH

MICROCOSM + CHAOS ENGINE

PLUS! DANGEROUS STREETS WING COMMANDER DIGGERS & OSCAR

FMV MODULE

CD-i LINEAR COMPATIBLE

- PLUGS INTO THE BACK OF THE CD32
- ALLOWS YOU TO PLAY VIDEO CDs Full screen, full motion films & music videos
- CD-i LINEAR COMPATIBLE Allows you to play CD-i films & music videos
- PERFECT FREEZE FRAME
- INSTANT TRACK SELECTION
- SUPERB CD QUALITY SOUND

FREE DELIVERY £199 INC VAT - CCA 0320

A FULL RANGE OF GAMES, FILMS & MUSIC VIDEO TITLES ARE AVAILABLE FOR CD32 - CALL FOR A PRICE LIST

- 32-BIT POWER The worlds first CD-ROM console to use 32-bit technology, 4 x faster than a 68000 CPU
- 2Mb RAM
- CD QUALITY STEREO SOUND
- 16.8 MILLION COLOUR PALETTE
- GAMES FROM BELOW £20
- PLUGS INTO A TV OR MONITOR
- PLAYS MUSIC CDs
- DUAL SPEED Transfers data almost twice as fast as ordinary CD-ROM drives
- MULTI-SESSION Recognises ALL data on CDs, even if the information was added after initial pressing
- 11 BUTTON CONTROL PAD
- COMPATIBLE WITH 26 CDTV TITLES
- FULL SCREEN VIDEO-CD Optional extra FMV module which allows you to watch films on the CD32 - compatible with the latest Video-CD standard, endorsed by JVC, Matsushita, Phillips and Sony (see left)
- CD-i LINEAR COMPATIBLE With optional FMV module, will play CD-i films and music videos
- 6 FREE CD TITLES
  - MICROCOSM
  - CHAOS ENGINE
  - DANGEROUS STREETS
  - OSCAR
  - WING COMMANDER
  - DIGGERS

FREE DELIVERY

CD32 + 6 FREE CD TITLES £239 INC VAT - CCD 3299

THE SILICA SERVICE

SILICA 1978 1993 15 YEARS SERVICE TO YOU

Before you decide when to buy your new computer, we suggest you think very carefully about WHERE you buy it. Consider what it will be like a few months after you have made your purchase, when you may require additional peripherals or software, or help and advice. And, will the company you buy from contact you with details of new products? At Silica, we ensure that you will have nothing to worry about. With our unrivalled experience and expertise, we can meet our customers' requirements with an understanding which is second to none. Complete and return the coupon now for our latest FREE literature and begin to experience the "Silica Service".

- ***FREE OVERNIGHT DELIVERY:*** On all hardware orders shipped in the UK mainland (there is a small charge for Saturday delivery).
- ***TECHNICAL SUPPORT HELPLINE:*** A team of technical experts will be at your service.
- ***PRICE MATCH:*** We match competitors on a "Same product - Same price" basis.
- ***ESTABLISHED 15 YEARS:*** We have a proven track record in professional computer sales.
- ***PART OF A £50M A YEAR COMPANY:*** With over 200 staff - We are solid, reliable and profitable.
- ***BUSINESS + EDUCATION + GOVERNMENT:*** Volume discounts are available. **Tel: 081-308 0888.**
- ***SHOWROOMS:*** We have demonstration facilities at all our stores.
- ***THE FULL STOCK RANGE:*** All of your computer requirements are available from one specialist supplier.
- ***FREE CATALOGUES:*** Will be mailed to you, with special reduced price offers, as well as details on all software and peripherals.
- ***PAYMENT:*** We accept most major credit cards, cash, cheque or monthly terms (APR 29.8% - written quotes on request).

SILICA

MAIL ORDER

PLUS TECHNICAL AND HEAD OFFICE

081-309 1111

1-4 THE MEWS, HATHERLEY ROAD, SIDCUP, KENT, DA14 4DX

PLUS BRANCHES AT:

BRISTOL	Debenhams - (3rd Floor), St James Barton	0272 291021
CHELMSFORD	Debenhams - (2nd Floor), 27 High Street	0245 355511
CROYDON	Debenhams - (2nd Floor), 11-31 North End	081-688 4455
GLASGOW	Debenhams - (5th Floor), 97 Argyle Street	041-221 0088
GUILDFORD	Debenhams - (3rd Floor), Millbrook	0483 301300
HULL	Debenhams - (3rd Floor), Prospect Street	0482 25151
IPSWICH	Debenhams - (2nd Floor), Westgate Street	0473 221313
LONDON	52 Tottenham Court Road	071-580 4000
LONDON	Debenhams - (3rd Floor), 334 Oxford St	071-493 3735
LONDON	Selfridges - (Basement Arena), 369 Oxford St	071-629 1234
LUTON	Debenhams - (1st Floor), Arndale Centre	0582 21201
MANCHESTER	Debenhams - (3rd Floor), Market Street	061-832 8666
PLYMOUTH	Debenhams - (3rd Floor), Royal Parade	0752 266666
SHEFFIELD	Debenhams (3rd Floor), The Moor	0742 768611
SIDCUP	1-4 The Mews, Hatherley Road	081-302 8811
SOUTHAMPTON	Debenhams - (1st Floor), Queensway	0703 223888
SOUTHEND	Keddies - (2nd Floor), High Street	0702 468039

To: Silica, AMFOR-0794-211, 1-4 The Mews, Hatherley Rd, Sidcup, Kent, DA14 4DX

PLEASE SEND ME A 64 PAGE AMIGA CATALOGUE

Mr/Mrs/Miss/Ms: ..... Initials: .....

Surname: .....

Company (if applicable): .....

Address: .....

.....

.....

.....

..... Postcode: .....

Tel (Home): .....

Tel (Work): .....

Which computer(s), if any, do you own?

..... 211B

E&OE - Advertised prices and specifications may change - Please return the coupon for the latest information.

A division of **SOFTWARE PLUS**, Britain's largest independent specialist retailer of computer games.

SOFTWARE FIRST

Established 1981

AMIGA SOFTWARE

4D Sports Boxing	£ 4.99
4D Sports Driving	£ 4.99
688 Attack Sub	£ 10.99
A Train (1Meg)	£ 12.99
A320 Airbus USA Edition (1 Meg)	£ 23.99
A320 Approach Trainer *	CALL
Air Bucks 1.2 (1Meg)	£ 19.99
Air Support	£ 14.99
Alfred Chicken	£ 14.99
Alien 3 (1Meg)	£ 17.99
Alien Breed 2 (1Meg)	£ 16.99
Alien Breed Special Edition (1Meg)	£ 9.99
American Tag Team Wrestling	£ 4.99
Another World (1Meg)	£ 11.99
Apocalypse	CALL
Aquatic Games	£ 12.99
Arabian Nights (1 Meg)	£ 9.99
Arcade Pool	£ 7.99
Assassin Special Edition	£ 9.99
Award Winners Gold Edition	£ 19.99
Battletoads *	£ 25.99
Beneath A Steel Sky	£ 21.99
Birds of Prey (1Meg)	£ 11.99
Black Crypt	£ 10.99
Blastar (1 Meg)	£ 16.99
Blob	£ 14.99
Body Blows	£ 12.99
Body Blows Galactic (1Meg)	£ 17.99
Brian the Lion	£ 19.99
Brutal Sports Football	£ 15.99
Bubba N Stix	£ 17.99
Campaign 2 (1Meg)	£ 22.99
Cannon Fodder	£ 19.99
Cardiaxx	£ 7.99
Championship Manager '93 (1Meg)	£ 14.99
Championship Manager '94	£ 7.99
Championship Manager Italia(1Mb)	£ 17.99
Chaos Engine	£ 16.99
Chuck Rock Son of Chuck (1 Meg)	£ 12.99
Civilization (1Meg)	£ 22.99
Colonels Bequest	£ 14.99
Colossus Chess X	£ 7.99
Combat Air Patrol (1 Meg)	£ 17.99
Cool Spot	£ 19.99
Cruise for a Corpse	£ 11.99
Crystal Kingdom Dizzy	£ 9.99
Curse of Enchantia	£ 11.99
D Generation	£ 12.99
Darkmere	£ 18.99
Darkstone *	CALL
Days of Thunder	£ 4.99
De Luxe Strip Poker 2	£ 9.99
Deepcore	£ 12.99
Desert Strike	£ 19.99
Disposable Hero	£ 16.99
Dizzy Prince of the Yolk Folk	£ 7.99
Dune	£ 11.99
Dune 2 (1Meg)	£ 20.99
Elfmania *	£ 17.99
Elite	£ 9.99
European Champions	£ 17.99
Eye of the Beholder	£ 12.99
F1	£ 14.99
F1 Tornado	£ 4.99
F117A (1Meg)	£ 22.99
F17 Challenge (1 Meg)	£ 10.99
Fatman	£ 9.99
Fireforce	£ 9.99
Flashback (1Meg)	£ 20.99
Footbal Director 2	£ 7.99
Frontier Elite 2	£ 19.99
Fury of the Furries	£ 14.99
Genesia	£ 14.99
Global Effect	£ 14.99
Global Gladiators	£ 10.99
Gnome Alone	£ 9.99
Goal (1Meg)	£ 13.99
Graham Gooch Cricket (1Meg)	£ 19.99
Graham Gooch Secon Innings	£ 11.99
Greatest	£ 24.99
Gunship 2000 (1Meg)	£ 22.99
Hard Drivin' 2	£ 8.99
Heimdall	£ 12.99
Heimdall 2	£ 23.99
Hired Guns	£ 22.99
Hook	£ 9.99
Hoyle Book of Games Vol 1	£ 10.99
Hoyle Book of Games Vol 2	£ 10.99
Human Race Juraassic Levels	£ 15.99
Impossible Mission	£ 22.99
Indiana Jones Atlantis Adv (1Meg)	£ 24.99
Indianapolis 500	£ 10.99
Indy Last Crusade Graphic	£ 10.99
International Soccer	£ 8.99
Ishar Legend of the Fortress	£ 9.99
Ishar 2	£ 12.99
Ishar 3 *	CALL
Jaguar XJ220	£ 8.99
James Pond 2 Robocod	£ 8.99
Jetstrike	£ 12.99
Jimmy Whites Whirlwind Snooker	£ 12.99
John Madden American Football	£ 10.99
Jurassic Park (1Meg)	£ 17.99
K240 (Utopia 2) *	CALL
Kick Off 3 *	CALL
Kids Rule OK	£ 12.99
Kingmaker	£ 23.99
Kings Quest 1	£ 12.99
Kings Quest 2	£ 10.99
Kings Quest 3	£ 10.99
Kings Quest 4	£ 14.99
Kings Quest 6 *	CALL
Knights of the Sky (1 Meg)	£ 11.99
Knightmare	£ 9.99
Laser Squad	£ 8.99
Leander	£ 12.99
Legacy of Sorasil	£ 17.99
Legends of Valour	£ 14.99
Leisure Suit Larry 1	£ 12.99
Leisure Suit Larry 2	£ 12.99
Leisure Suit Larry 3	£ 14.99
Lemmings	£ 12.99
Lemmings 2 the Tribes	£ 17.99
Lemmings/Sim City Dbl Pack	£ 19.99
Links Challenge	£ 12.99
Lombard RAC Rally	£ 6.99
Lotus 2	£ 8.99

THIS MONTH'S SPECIAL OFFERS

BODY BLOWS GALACTIC (1MEG)	£17.99
GENESIA	£14.99
GOAL (1 MEG)	£13.99
ISHAR 2	£12.99
PREMIER MANAGER 2	£12.99

Lure of the Temptress	£ 12.99
Magic Pockets	£ 12.99
Manchester UTD Europe	£ 8.99
Manchester UTD Premier League	£ 19.99
Manhunter New York	£ 12.99
Maniac Mansion	£ 11.99
McDonaldland	£ 12.99
Mean Arenas	£ 9.99
Mega Motion	£ 4.99
Micro Machines	£ 16.99
Microprose Grand Prix	£ 24.99
Mig 29M Super Fulcrum	£ 14.99
Monkey Island 2	£ 24.99
Monty Python's Flying Circus	£ 2.99
Moonbase	£ 9.99
Moonstone	£ 9.99
Morph	£ 12.99
Mortal Kombat (1Meg)	£ 19.99
Mr Nutz	£ 17.99
Multi Player Soccer Manager	£ 9.99
Music X Jnr	£ 9.99
Naughty Ones	£ 12.99
Nigel Mansell World Championship	£ 11.99
Nitro Boost Challenge	£ 3.99
Overdrive	£ 16.99
Panza Kick Boxing	£ 8.99
Perihelion	£ 19.99
PGA Tour Golf Plus	£ 18.99
Pictionary	£ 6.99
Pinball Dreams & Fantasies	£ 22.99
Piracy	£ 9.99
Pirates	£ 10.99
Police Quest 1	£ 13.99
Police Quest 2	£ 14.99
Powermonger & WW1	£ 12.99
Premier Manager	£ 10.99
Premier Manager 2	£ 12.99
Premiere	£ 9.99
Prime Mover	£ 14.99
Project X (1 Meg)	£ 10.99
Quest for Glory 1	£ 12.99
Quest of Aggravain	£ 4.99
Raiden *	CALL
Road Rash	£ 17.99
Robocop 3	£ 10.99
Rome AD92	£ 14.99
Ruff & Tumble *	CALL
Scrabble	£ 19.99
Second Samurai	£ 19.99
Secret of Monkey Island (1 Meg)	£ 12.99
Sensible Soccer	£ 9.99
Sensible Soccer 92/93	£ 17.99
Sensible World of Soccer *	CALL
Settlers (1Meg)	£ 22.99
Shadoworlds	£ 8.99
Silent Service 2	£ 12.99
Sim Ant	£ 12.99
Sim City Classic	£ 12.99
Sim City Deluxe	£ 19.99
Sim Earth (1 Meg)	£ 15.99
Simon the Sorcerer (1Meg)	£ 22.99
Skidmarks (1Meg)	£ 17.99
Skyhigh Stuntman	£ 3.99
Sleepwalker	£ 8.99
Sliders	£ 4.99
Soccer kid	£ 12.99
Space Crusade	£ 8.99
Space Hulk	£ 22.99
Space Quest 1	£ 12.99
Space Quest 2	£ 11.99
Speedball 2	£ 8.99
Spike in Transylvania	£ 4.99
Stardust (1 Meg)	£ 12.99
Steve Davis World Snooker	£ 7.99
Street Fighter 2 (1 Meg)	£ 9.99
Summer Camp	£ 4.99
Super Frog (1Meg)	£ 17.99
Super Seymour Saves the Planet	£ 4.99
Super Space Invaders	£ 8.99
Super Tetris	£ 9.99
Syndicate (1Meg)	£ 22.99
T2 Arcade Game	£ 21.99
Team 17 Collection (1Meg)	£ 19.99
Ten Intelligent Strategy G ames	£ 19.99
Tennis Cup 2	£ 8.99
Test Match Cricket *	CALL
Theatre of Death	£ 16.99
Thunderhawk	£ 8.99
Tornado	£ 22.99
Total Carnage	£ 20.99
Transarctica	£ 9.99
Trivial Pursuit	£ 6.99
Trolls	£ 9.99
Turrican 3	£ 17.99
UFO *	CALL
Universal Warrior	£ 4.99
Universe *	CALL
Utopia	£ 8.99
Venus Flytrap	£ 4.99
Walker	£ 12.99
Willow	£ 4.99
Wing Commander	£ 9.99
Winter Camp	£ 4.99
Winter Olympics	£ 22.99
Wiz N Liz	£ 16.99
Wizkid	£ 10.99
Wonderdog	£ 16.99
World Cup USA 94 *	CALL
Wembley Rugby League	£ 18.99
World of Legends	£ 14.99
WWF European Rampage (1 Meg)	£ 8.99
Zool	£ 9.99
Zool 2	£ 9.99

A1200

1869	£ 29.99
Air Bucks 1.2	£ 22.99
Alien Breed 2	£ 19.99
Alfred Chicken	£ 14.99
Banshee *	CALL
Chaos Engine	£ 18.99
Civilization	£ 26.99
D Generation	£ 14.99
Diggers	£ 14.99
Fatman	£ 12.99
Gunship 2000	£ 22.99
Impossible Mission	£ 22.99
Ishar 2	£ 12.99
James Pond 2 Robocod	£ 11.99
Jurassic Park	£ 19.99
Liberation Captive 2	£ 19.99
Morph	£ 14.99
Naughty Ones	£ 12.99
Nigel Mansell World Championship	£ 14.99
Out to Lunch *	£ 19.99
Overkill	£ 9.99
Pinball Fantasies	£ 19.99
Robinsons Requiem *	£ 19.99
Ryder Cup Golf	£ 18.99
Second Samurai	£ 19.99
Sim Life	£ 22.99
Simon the Sorceror	£ 26.99
Skeleton Krew *	CALL
Sleepwalker	£ 24.99
Soccer Kid	£ 20.99
Star Trek	£ 22.99
Top Gear 2 *	CALL
Total Carnage	£ 25.99
TFX *	CALL
Trolls	£ 9.99
UFO : Enemy Unknown	£ 24.99
Zool	£ 14.99
Zool 2	£ 17.99

CD32

Alien Breed Special Edition & Qwak	£ 17.99
Alien Breed 2 *	£ 19.99
Brutal Soccer *	£ 19.99
Brutal Sports football	£ 19.99
Bubba N Stix	£ 19.99
Castles 2	£ 19.99
Chaos Engine	£ 19.99
Chuck Rock	£ 10.99
Chuck Rock 2 Son of Chuck	£ 19.99
D Generation	£ 15.99
Dangerous Streets	£ 19.99
Dark Seed *	CALL
Deepcore	£ 14.99
Disposable Hero	£ 19.99
Fireforce	£ 19.99
Fire & Ice *	£ 17.99
Frontier Elite 2	£ 19.99
Fly Harder	£ 11.99
Global Effect	£ 19.99
Gunship 2000	£ 19.99
Impossible Mission	£ 19.99
James Pond 2 Robocod	£ 29.99
Labyrinth of Time	£ 17.99
Legacy of Soracil *	CALL
Liberation Captive 2	£ 19.99
Litil Divil *	£ 18.99
Liverpool *	CALL
Lotus Trilogy	£ 19.99
Mean Arenas	£ 14.99
Microcosm	£ 36.99
Nick Faldo Championship Golf	£ 22.99
Nigel Mansell World Championship	£ 19.99
Overkill & Lunar C	£ 15.99
Pinball Fantasies	£ 21.99
Pirates Gold	£ 19.99
Project X & F17 Challenge	£ 17.99
Robinsons Requiem *	CALL
Ruff N Tumble *	CALL
Ryder Cup *	£ 21.99
Seek & Destroy	£ 17.99
Sensible Soccer	£ 17.99
Speedball 2 *	CALL
Striker	CALL
Super Putty	£ 15.99
TFX *	£ 27.99
Total Carnage	£ 14.99
Trivial Pursuit	£ 19.99
Trolls	£ 16.99
UFO :Emeny Unknown	£ 19.99
Ultimate Body Blows	£ 19.99
Universe *	CALL
Whales Voyage	£ 16.99
Zool	£ 19.99
Zool 2	£ 17.99

AMIGA BUSINESS

C raft For Amos	£ 19.99
Easy Amos	£ 23.99
Kind Words 3	£ 24.99
Maxiplan 4	£ 29.99
Publisher	£ 24.99

AMIGA ACCESSORIES

Cheetah Bug	£ 11.99
Logic 3 Delta Ray	£ 14.99
Logic 3 Quattro	£ 9.99
Quickjoy Jetfighter	£ 11.99
Quickshot Maverick 1	£ 11.99
Quickshot Python	£ 9.99
Speedking Autofire	£ 11.99
Zipstick Super Pro	£ 12.99
Logic 3 Freewheel Digital	£ 19.99
Speedmouse Logic 3	£ 12.99
3.5 "Disk Box holds 40	£ 4.99
3.5 "Disk Box holds 80	£ 6.99
Unbranded 3.5" blank disks x 10	£ 5.99
Zydec Upgrade NO CLOCK	£ 24.99
Zydec External Disk Drive	£ 65.99
Mouse Mat	£ 1.99
Lightwave Joystick Extension Lead	£ 7.99
Lightwave Joystick Splitter	£ 7.99
Lightwave Co Axial Plug	£ 2.99

Tel: 0268 725500
Fax: 0268 590076

Telephone Orders:
10am - 7pm Mon - Fri, 10am - 4pm Sat - Sun.
Answering Service at all other times.

Callers by appointment only.
All prices include VAT & Postage for UK Mainland. Add £2.00 to postage price for Europe and £3.00 for rest of the world. Next day service available £3.70. Please send Cheques / PO's payable to:

SOFTWARE FIRST, 8 BUCKWINS SQUARE, BASILDON, ESSEX SS13 1BJ.

Please allow sufficient time for cheque clearance. Credit cards are not charged until day of despatch.
Please state make and model of computer when ordering.

If you can't see what you want please call, new stock arrives daily.

Some titles may not be released at time of going to press.
We supply only official UK product. Formats supported include Amiga, PC, ST, Master System, Megadrive and Game Gear.
All prices subject to change without notice. All items subject to availability. E & OE.

Name _____
Address _____

Postcode _____ Telephone _____

ITEM _____ PRICE _____
ITEM _____ PRICE _____
ITEM _____ PRICE _____
POSTAGE _____
TOTAL _____

I enclose a cheque/PO made payable to **Software First** or please debit my Access/Visa:

Expiry Date: _____

Signature _____ DJ1

SMART STOR

If you need a hard disk for your A1200 but can't quite face the trauma of having to fit one yourself, Jason Holborn and Zappo may be able to help you.

The Smart Stor drive has all the benefits of a conventional hard drive, but none of the hassle of fitting it – you can just plug in and go.

Whatever you use your Amiga for, a hard disk drive is one of those must-have add-ons which make your machine more efficient and more pleasing to use. Programs load faster, Workbench is permanently on tap and all your favourite programs are just a mouse click away.

But like most things in life, there's always a negative side – fitting a hard drive to an A600 or A1200 is not a job for the faint-hearted. Unless you're skilled with a screwdriver and don't mind invalidating your warranty, fitting a hard drive involves the sort of open-heart surgery that can reduce even the most confident Amiga user to a cold sweat.

And if something goes wrong during the operation, you'd better brace yourself for a big bill...

A500 owners never had to suffer this sort of heartache – fitting a hard drive to their machine was as simple as plugging in a printer cable. Realising the hassles of modern hard drives, Indi have gone back to basics with their new offering, the Zappo Smart Stor.

The Smart Stor is a small black wedge-shaped box which fits into the palm of your hand yet has all the benefits of an IDE hard drive – without the hassle.

Instead of relying on direct connection to the IDE controller inside an A600 or A1200, the Smart Stor is connected via the much-maligned PCMCIA credit card slot on the left-hand side of the machine. What's more, you don't even need a power supply for the drive, because it draws its power directly from the host machine.

One small gripe is the rather meagre size of the drives – currently Indi offer the Smart Stor with 20 or 30Mb of memory. The lack of a PCMCIA pass-through is a bit of a bind too, especially if you're an A600 owner who uses a PCMCIA memory card.

Once the Smart Stor is connected, all you need to do to get up and running is to switch on your Amiga and the drive is instantly recognised. Indi format the drive for you but you do have to install the contents of your Workbench disks before you can realistically boot from the Smart Stor.

Indi provide a utilities disk with the Smart Stor which contains a number of utilities to automate transferring your Workbench disks on to the drive and, if the unthinkable happens, it even enables you to set up your drive from scratch.

The drive performs well. Considering the rather slow nature of the PCMCIA slot, the transfer rate between the drive and the Amiga is very high indeed. In fact, the loading speed from the Smart Stor seems faster than an internal IDE drive.

Couple this speed with the obvious convenience of a hard drive that can be unplugged from one Amiga and plugged into another without having to go through a complicated set-up procedure, and you've got a storage medium that is fast, easy to use and portable.

Although I wouldn't recommend such a practice, there's no reason why you couldn't unplug the Smart Stor from your Amiga, chuck it into your coat pocket and then take it around to your friend's house for use on their Amiga.

Smart Stor may not be the most revolutionary product ever to grace the Amiga but for its highly impressive price tag and the sheer convenience of being able to plug in and go, the Smart Stor deserves to do very well indeed. For the faint-hearted everywhere, Smart Stor is definitely well worth investigating.

SMART STOR PLUS

If a 30Mb hard drive simply isn't big enough for your needs, then Indi have something to offer you in the shape of the Smart Stor Plus, a slightly modified version of the Smart Stor that makes use of the larger 3.5-inch IDE drives that are often used by PC compatibles, as opposed to the 2.5-inch drives used with the Amiga.

Although the Smart Stor Plus is a bulkier unit, that fact that it uses the larger 3.5-inch PC IDE drive means Indi can offer higher-capacity versions of the Smart Stor at the lowest possible price. Although prices are still to be confirmed, Indi are hoping to sell a 130Mb version for £249.95 and a massive 340 Mb version for £349.95.

SMART STOR

DISTRIBUTOR
Indi 0543 419999

PRICE
£139 (20Mb), £169.95 (30Mb)

SPEED ●●●●●
Although not quite up to SCSI standards, Smart Stor is just as fast as an internal IDE drive!

MANUAL ●●
Apart from a couple of disk-based text files, the version we were sent had none to speak of.

ACCESSIBILITY ●●●●●
Smart Stor is so simple to fit and to use that it can be up and running within minutes.

FEATURES ●●●●
Some form of pass-through for a PCMCIA memory card would have been a useful addition.

VALUE ●●●●
£140 for a 20Mb hard disk drive is very good value indeed.

"If your hard drive needs aren't that demanding then Smart Stor is a genuine godsend."

88%

EPIC Order hotline. 0793 490988

VISA MasterCard EUROCARD Access

Professional Clipart & Fonts for All Amiga's

[ ]MOXA7-3. XMAS CLIPART
Large amount of Chistmas art
Candle, Carol Singers etc etc — Only £7·00

[ ]MOME 4-2, MEN
Numerous male pictures
Plumbers, Firemen, Police etc etc — Only £4·00

[ ]MOBO 10-5. EYE CATCHERS
Over Sixty images, Including: Flashest Banners, Borders & Eye catchers — Only £10·00

[ ]MOHA 3-1. HALLOWEEN
Spooky! Witches, Ghosts, Skeletons, and other creepy people... — Only £3·00

[ ]MOHO 5-2. HOUSES
Cottages, Semi detached etc.
All very high quality — Only £5·00

[ ]MOWES 5-2. WEDDINGS
Large amount of Wedding art,
Includes, Brides, Grooms, Cakes etc — Only £5·00

[ ]MOWE 4-2. WOMEN
High quality ladies, over 30 in all.
Holidaying, Working, Resting etc — Only £4·00

[ ]MOTE 5-2, TEDDY BEARS
Large collection of Teddy Bears,
Teddy's pointing, running, sitting etc — £5·00

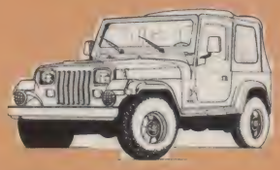

[ ]MOVE 7-3. VEHICLES
Hundreds of Vehicles.
Including Planes, Cars, etc — Only £7·00

[ ]MOSA 5-2. SALETIME
SALE! 30% OFF, 1/2 PRICE
Liquidation, FREE Credit etc — Only £5·00

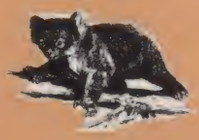

[ ]MOAN 9-4. ANIMALS
Hundreds of Animal images
Dogs, cats, Mammals, birds etc — Only £9·00

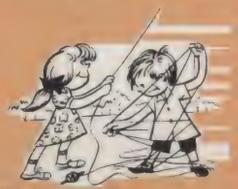

[ ]MOKI 4-2. KIDS
High quality pictures of children playing,
crying, running, standing etc etc — Only £4·00

[ ]MOOF 5-2. OFFICE & BUSINESS
Pens, computers, paper, stamps
People working, telephones etc etc — Only £5·00

[ ]MOSE 3-1. SEA LIFE
Loads of fish, sea weed, seagulls,
fishermen, boats, beaches etc — Only £3·00

[ ]MOFL 4-2. FLORAL
Large amount of Floral Images — Only £4·00

[ ]MORE 6-3. RELIGIOUS
Hundreds of religious pictures
Churches, Bibles, Choirs, families etc — Only £6·00

[ ]MOBA 3-1. BABIES
Very cute! Lots of different babies
doing baby things. — Only £3·00

[ ]MOCA 3-1. CATS
Various cat pictures — Only £3·00

[ ]MOWA 6-2. WACKY & COMICAL
Numerous comical images.
Cartoon clips, funny cat & dog pics — Only £6·00

[ ]MODE 3-1. DECORATIVE
Hmmm lovely
Includes all 12 months of the year — Only £3·00

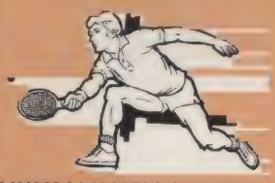

[ ]MOSP 7-3.SPORTS & OLYMPICS
Various Sporting events etc
Hockey, Boxing, Running, Cycling. — Only £7·00

[ ]MOF0 7-3. FOOD & DRINK
Hundreds of food & drink pictures
includes, Wines, meals, desserts — Only £7·00

[ ]MODO 3-1. DOGS
High quality dog images
includes Bull dog, Hounds, etc — Only £3·00

[ ]MOSC 5-2. SCHOOL
Schools books, kids,
Studying, friends, playing, etc — Only £5·00

[ ]MOAN 10-4. ANIMALS
Hundreds of Miscellaneous animals.
Including Birds, Artic, Bears, Farm etc — Only £10·00

FREE BOX OF TEN QUALITY BLANK DISKS WITH EVERY PURCHASE OVER £25

Over 25 High quality Scenery images for use within any Scala. Give your Scala Productions that very professional finish

Only £12·00

[ ]SCA 12-3. Professional Scala Scenes
Images can also be imported into DPaint 4

A three disk collection of Kiddies clipart, cartoons, animals and comical pictures included, all can be coloured in

Only £7·00

[ ]MKA 7-3, Kids clipart
Works with any Paint or DTP Package

Over 60 high quality images for use within Pagesetter 2 or 3. Subjects include Cars, Animals, Computers etc

Only £3·00

[ ]MPC 3-1. Pagesetter Art
Only compatible with Pagesetter

This collection of fantastic quality mono images contains well over 100 in total, subjects include: Cars, people, banners, Xmas, Food, Animals etc,etc

Only £15·00

[ ]GFX 15-10. Professional Art
Works with any Paint or DTP Package

There's over 100 top quality Pagestream fonts featured on ten disks, all easily installable into Pagestream.

Only £17·00

[ ]PSF 17-10. Pagestream FONTS

Over 60 compugraphic fonts for use in Wordworth. Every font will give you a very professional quality print out. From size 3 to as large as you like

Only £7·00

[ ]PSF 7-3. Wordworth Fonts

Well over 100 Amiga bitmap fonts for use in Scala, Penpal, Deluxe-Paint etc.
From 7 point up to 90 point in size.
Complete with easy to use font editor.

Only £9·00

[ ]SCA 9-3. Scala Fonts & Editor

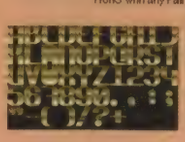

The most comprehensive set of professional colour fonts available. Well over 200 in all. For use in any Paint package.

Only £15·00

[ ]CLF 15-8. Colour Clip Fonts

All clipart images are mono, ie: 2 colours and so will work with any package that supports this format, ie: Deluxe paint series, Photon paint series, Pro-Page, Pagestream, Page setter, The Desk top publisher, Scala, Adorage, Brilliance, Personal paint, unless stated. *All of these advertised images are of very high quality and add a professional look to your documents.* *[ ]GCV 1-1. GRAPHICS CONVERTER is available at £1·00 to allow to convert these images into other formats.

ORDER FORM

Name _____
Address _____
_____
Tel _____ Amiga _____
Payment method _____ Total Packs _____
Price £ _____ +50p P&P=£ _____

Credit card details
Credit card no:
Exp. Date

ALSO AVAILABLE...
A huge range of colour clipart for use in all leading paint & dtp packages. Subjects include. Animals, Cars, Starwrek, Fish, Mammals, Reptiles, Food & Veg, Insects, Plants, Dinos, etc, etc. ask for a list when ordering...
[] COLOUR CLIPART LIST. (foc)

Oveseas Orders

Overseas orders are welcome, but there is a minimum order of 3 titles, and please add £1·00 per title for first class Air Mail Delivery

Collecting

You are welcome to collect your order, but you are advised to phone it through prior to collection. Office Hours: 9·30am - 5·30 pm. Mon-Sat

Ordering by Post

Simply send your order in on an A4 page, listing the items you require, the total cost and your name & address, or if you wish simply mark off the items you wish to order, fill in your name etc. and send this page to Epic Marketing, 1st floor offices, Victoria Centre, 138-139 Victoria Rd, Swindon, Wiltshire.

Ordering by Phone

Call any time between 9·30 & 5·30 pm Monday to Saturday with your credit card details and the items you would like to order

UK Delivery charges. Please add a total of 50p for Postage & Packing in the UK

[ ] SAME DAY GUARANTEED DISPATCH ON ABOVE TITLES ADD £4·00

Epic Marketing, First Floor Offices, Victoria Centre, 138-139 Victoria Road, Swindown, Wiltshire SN1 3BU. Tel: 0793 490988

A TIME HAS COME FOR SOMEONE TO TAKE THE LEAD IN SELLING COMPUTER GAMES, SOMEONE WHO CARES ABOUT THEIR CUSTOMERS AND PRICES.

SOMEONE WITH GUARANTEES THAT NO ONE CAN MATCH

KNIGHTRAVEN COMPUTERS

OPENING HOURS MON-FRI 9AM-8PM

SAT 9AM-5PM SUN 10AM-4PM

COMING TO HARLOW IN JUNE

CALL 0279 422113 FOR YOUR FREE PRICE CATALOGUE

AMIGA ✱ SNES ✱ SEGA ✱ JAGUAR ✱ 3DO ✱ PC ✱ GAMEBOY ✱ GAMEGEAR ✱ CD32

MORE INFORMATION WILL FOLLOW NEXT MONTH!

EX-SOFTWARE 3.5" DS/DD DISKS

50	14.99
100	27.99
200	53.99
250	66.99
500	129.99
1000	254.99

DISKS ARE OVER-PRODUCTION RUNS FROM A SOFTWARE HOUSE. THEY CARRY OUR REPLACEMENT OR REFUND GUARANTEE AND COME COMPLETE WITH LABELS.

3.5" SUPERIOR LOCKABLE DISK BOXES

100 Capacity box	3.99*
140 Capacity box	5.99*
200 Capacity drawer	9.99*

* Only if Purchased with Disks

SNAP COMPUTER SUPPLIES LTD

HOTLINE

0703 457111

RIBBONS-POST FREE

Full Mark Brand	2 off PRICE	4 off EACH
Citizen 120D/124D Swift 24	2.75	2.55
Citizen Swift 24 Colour	11.95*	
Panasonic KXP 1080/1123/1124	3.25	3.05
Panasonic KXP 2123	4.95	4.75
Panasonic KXP 2123 Colour	10.95*	
Star LC10/LC20	2.60	2.40
Star LC10-4 Colour	5.90	5.70
Star LC24-10/24-200	2.95	2.75
Star LC24-10 Colour	9.95*	
Star LC200	3.00	2.80
Star LC200 Colour	9.95*	
Star LC24-200 Colour	9.95*	
HP Deskjet 500 Double Refill	9.95*	
Canon BJ10E Double Refill	9.95*	

Minimum order - 2 ribbons, except those marked with an asterisk*

ACCESSORIES-POST FREE

Quickshot Apache Joystick	6.95
Quickshot Python 1M Joystick	8.95
Quickshot Maverick 1M Joystick	12.95
Mouse Mat	1.99
Mouse Holder	1.99
Roll 1000 3.5 Disk Labels	8.99
Amiga A500/A600/A1200 Cover	3.50
Philips monitor cover	3.99
Star/Citizen/Panasonic 80 col. Printer cover	3.99

All products are subject to availability - All prices include VAT. Please add £3.50 p+p for disks and boxes or £5.99 if goods required overnight. E&OE.

VISA

SNAP COMPUTER SUPPLIES LTD Fax: 0703 457222

Unit 12, The Sidings, Hound Rd, Netley Abbey, Southampton S031 5QA

Access

Amiga Shopper best buy

King of the Scanners
Just Amiga Monthly

256 Greyscale Scanners

Total solution for scanning A4 images

Features :- True greyscales , 100-400 dpi , 105mm head , OCR option

Top quality hardware with the latest version of software from Migraph. Allows real time scanning, provides powerful editing/painting features. Compatible (imports/exports) IFF, IMG, PCX, TIFF and MACPAINT formats.

Compatible with all Amiga's
A500,A500+,A600,A1200,A1500,A2000,A2500,A3000 and A4000

Touch UP , Merge It and Special OCR software.

Minmum system requirement 2Mb RAM, and a Hard Disk

New Low Price Including OCR

£139.00

ALFA COLOUR

256K 18 Bit Colour Scanner for all Amiga Systems.
Comes complete with Scanning Sotware and now with new Colour Correction facility.

£339.00

ALFHA SCAN 800

The new 800 DPI scanner for Amiga systems

£119.00

Trackball

GOLD AWARD WINNER IN ST FORMAT 92%
ST REVIEW 91%

Stylish three button trackballs, with third button supporting auto fire and drag and hold
New touch and light two colour shining Crystal Ball

£34.95

Mega Mouse MK II

A new low cost replacement Mouse for all Amiga Systems.
260 Dpi
12 Months Warranty.

£12.95

Auto Mouse/ Joystick Switch

Best Buy CU AMIGA

Automatic Switcher between two input devices with a click of a button.

E.g. mouse/joystick

£12.95

Mega Mouse 400

GOLD AWARD WINNER IN AMIGA FORMAT 90%

A 400 dpi high resolution Opto-Mechanical Mouse. Top quality construction ensures rapid and smooth movement, with micro switch buttons.

93 % Rating AMIGA USER INTERNATIONAL
Best Buy CU AMIGA / AMIGA COMPUTING / AMIGA SHOPPER "Astounding" / JUST AMIGA MONTHLY / AMIGA MART / ACCESS AMIGA

£14.95

Optical Mouse

St Format 81%
Cu Amiga 79%

Superb 300dpi Optical Mouse with effortless micro switch buttons. Fast, smooth and reliable.

Includes Optical Mouse Pad and Holder

£29.95

Optical Pen

A stylish Pen Mouse with quality construction and smooth fast movement. Micro switch buttons. Ideal for DTP, artwork, etc

Includes Optical Pad

£34.95

OKTAGON 2008

SCSI-2- Controller with upto 8 Mb upgradeable RAM for Amiga 2000/3000(T)/4000(T)

The Oktagon 2008 offers comprehensive solution to the most diverse SCSI devices and to the most diverse problems.

£ 129.00

MULTIFACE CARD III

Multi I/O card for Amiga series 1500/2000/2500/3000(T)/4000(T)

The multiface card III expands your AMIGA by adding 2 serial ports and 1 parallel port, which work at the highest possible transfer rate.

£ 129.00

NEW TANDEM CONTROLLER FOR CD-ROM DRIVES WITH IDE INTERFACE.

This is a dual multifunction controller card for the A1500,A2000,A2500,A3000(T) or A4000(T)

The ideal low-cost and one of the cheapest Amiga CD-ROM solution around.

£69.00

MIGRAPH

Full OCR for all Amiga's	£ 49.95
Junior OCR	£ 39.95
Touch Up & Merge It	£ 39.95
Scanning Tray	£ 49.00
Merge It	£ 15.00
Touch Up	£ 35.00
Touch Up Upgrade V3.x	£ 29.00
Upgrade to full OCR	£ 35.00

Only available to Registered users of OCR Junior

ColourBurst Color Scanner with Scan Kit and OCR	£ 399.00

IDE HARD DRIVES FOR AMIGA A500/A500+/1500/2000/3000/4000

with Optional Ram Upgradeable from 0 to 8Mb

Controller Plus 40Mb Hard Disk	£ 179.00
Controller Plus 85Mb Hard Disk	£ 279.00
Controller Plus 120Mb Hard Disk	£ 299.00
Controller Plus 250Mb Hard Disk	£ 329.00
Controller Plus 420Mb Hard Disk	£ 419.00

HARD DRIVES FOR AMIGA 600/1200 with IDE Cable.

40Mb Hard Drive	£ 109.00
65Mb Hard Drive	£ 149.00
85Mb Hard Drive	£ 169.00
120Mb Hard Drive	£ 219.00
200Mb Hard Drive	£ 259.00

Colourful Animal Jungle or Dinasour Design Mouse Mats.

New Soft Mouse Mats £5.00 Only

AVAILABLE FROM ALL GOOD COMPUTER STOCKIST OR CALL US ON TELEPHONE HOTLINE: 081 365 1102.

Please add £3.50 postage and packing to all orders under £100.00 and Orders over £100.00 add £5.00 postage and packing. COURIER CHARGE £10.00. All prices include VAT. GoldenImage accepts payments by Visa, Access, Cheque or postal order. E.&.O.E. Prices subject to change without notice. Goods subject to availability. Specification subject to change without notice. All Trade Marks are Acknowledged.

Tel :081 365 1102 Fax :081 801 8356

GOLDENIMAGE UK LTD

Unit 12a, Millmead Business Centre, Millmead Road, London N17 9QU

GOLDENIMAGE (UK) IS THE SOLE DISTRIBUTOR FOR ALFADATA PRODUCTS IN THE UK

The best deals for Amiga Users can always be found in Amiga Format – Here's the ultimate one...

Welcome to

COMPUTER DEALS '94

featuring

GAMEXCHANGE

July 22 to 24, National Hall, Olympia, London.

Friday, July 22 9.30am - 5.30pm
Saturday, July 23 9.30am - 5.30pm
Sunday, July 24 9.30am - 4.30pm

BOOK NOW AND SAVE £5 ON A £20 FAMILY TICKET (PROVIDES ADMISSION FOR TWO ADULTS AND UP TO THREE CHILDREN, SO YOU'LL PAY ONLY £3 EACH)

Blast off into the Summer holidays by saving yourself potentially thousands of pounds on Amiga bargains! Here is the Aladdin's Cave of technology at unbelieveable rock bottom prices.

P.S. And if you just happen to own a Sega or Nintendo then dust off your old console games and bring them along to the world's largest games swap arena feature. This is your opportunity to pick up titles you've always wanted for **FREE!**

BEAT THE QUEUES AND SLASH ATTENDANCE COSTS WITH ADVANCE BOOKING!

ADVANCE TICKET HOTLINE – 0369 5335

and **SAVE £5** *on a family ticket providing admission for two adults and up to three children (OR JUST £3 EACH!).*

Computer Deals '94, organised by JSZ Enterprises. For further information telephone 081-906 8773.

Please send me _____ *Family Tickets (At £15 Each)*
_____ *Adult Tickets (At £7 Each)*
_____ *Childrens Tickets (At £5 Each)*

Total Payment £ _____

Method of Payment *(Please tick)* ☐ *Access* ☐ *Visa* ☐ *Cheque/PO*

Credit Card Number _____

Expiry Date _____

Name _____

Address _____

_____

_____

Postcode _____

Please make all cheques payable to JSZ Enterprises. AF7

Send this coupon to Computer Deals '94, PO Box 9, Dunoon, Argyll PA23 8QQ.

THAT BIT BETTER THAN THE REST

17 BIT SOFTWARE Est. 1988

52,000 MEMBERS!!

FOR THE BEST IN PUBLIC DOMAIN & CD ENTERTAINMENT, NO-ONE ELSE COMES CLOSE!

DEMO CD 2
Another stunning compilation of new PD products. This one is even better than the first! Over 600MB of Data! Get it now for £19.99 + 75p P&P

CDPD VOLUME 3
Fish from F761 to F890, ready to run from the CD! Also includes dozens of high quality 24 bit scans plus Ham and AGA H8 versions & MUCH MORE! for only £19.99 + 75p P&P!

THE 17 BIT COLLECTION
This double CD collection contains 1700 disks from our own library from disk 0001 to 2301. All the classics are included, as well as hundreds of great PD games, Demos, Music etc. Yours for only £39.99 + £1.00 P&P

TEAM 17 CDs FOR CD32!
Alien Breed & Qwak £19.99
[illegible]
Each disk contains 2 titles!

17 BIT II - THE CONTINUATION!
Includes 17 Bit Disks from 2302 to 2800, Assassins Game Disks from 1 to 140 (Over 500 Games!) NZ Disks, ARUG & AMIGAN! Also includes A FULL file search and index across our previous CDs too! AMIGA FORMAT GOLD! £19.99 +75P P&P

MULTIMEDIA TOOLKIT!
This CD contains all you need for your own Multimedia Productions! Thousands of clipart images in colour and B&W, even scaleable art! Hundreds of Adobe, Postscript & CG Fonts are also included, not to mention the 750 Modules & 2300 SFX Only £19.99 + 75p P&P

GREAT PD GAMES!
+3120 SCHNEBITZ INC.
Arcade Puzzle Game
+3111 THE SHEPHERD
Like Populous with Animals
+3110 TEMP. MISPLACEMENT
Adventure game with Digi pics
+3105 LES DENNIS HANGMAN
With Les Dennis samples!
+3101 HOI AGA REMIX
256 Colour Platform Action
+3096 ACT OF WAR MISSIONS
4 new missions for the registered version of A.O.W.
+3095 KNIGHTWOODE
Graphic Adventure. 3 stages
+3094 SERIOUS BACKGAMMON
Update to previous version
+3082 ANT WARS
Cross between Lemmings & Cannon Fodder! Great!
+3068 SCORCHED TANKS 1.7
More Weapons. Much More Fun!
+3064 ALIEN FRENZY
2 Player shoot each other type
+3059 PARADROID 64
Superb classic conversion!
+3050 TOADO
Frogger Clone 3 level demo
+3047 HIGH OCTANE Like Overdrive! Overhead Race
+3044 SPACE INVASION II
CLASSIC Space Invaders
+3042 A DAY AT THE RACES
Horse Racing Management
+3041 FORTRESS
Great playable demo of this excellent shareware game!
+3039 ROBS HOT GAMES #1
Compiled by our very own Rob, this disk offers 5 great games.
+3035 GALAGA DELUXE
Souped up Galaga 92!
+3032 GALAXY BLAST
4 Way scrolling shoot em up.

AMIGA ANIMATIONS
+3114 (ABCDE) CHARLEY CAT 9
"Coral Quarrel"- Like a day at the beach! 4.5 Meg Required
+3098 SUICIDE MAN III 1.5MB
The next lot for all you sickies!
+3097 SPACE PATROL 1.5MB
From the author of Suicide Man!
+3026 FLYING LESSONS
Excellent anim, requires 2MB
+2983 (ABC) CHARLEY CAT
"In Sickness and in Health" 3MB
+2982 (ABC) CHARLEY CAT
"XMAS" 2MB
+2970 (ABCD) CHARLEY CAT
"Dandruff Duo" 3.5MB
+2974 (ABC) G.I. SPY
Great 3 Megabyte animation
+2940 MR HORNY ANIMATION
Great Adult(ish) Animation!
+2927 (ABCD) CHARLEY CAT 4
"Moustermind" 3.5MB
+2925 (ABC) CHARLEY CAT 3
"How to Catch a Canary" 3MB

UTILITY DISKS
+3112 ROBS HOT STASH #4
More up to the minute utils!
+3100 ROBS HOT STASH #3
Even more hot utils!
+3099 ROBS HOT STASH #2
Over a dozen more new utils!
+3084 DD> HD MODIFICATION
How to convert power drive to read DD's as HD disks
+3083 CD32> CDTV PATCHES
Run CD32 games on CDTV When Parnetted to A1200
+3081 CHEQUE MATE
Simple Cheque Book Manager
+3072 (AB) A64 EM. V3.0
Upgraded C64 Emulator
+3071 CD-READER
Easy to use Parnet Clone!
+3069 STEROSCOPE
Shareware Stereograph Creator
+3065 X-PASSWORD
Hard Drive Password Util
+3063 COLOUR SWAP
Swap picture/palette colours
+3062 TELETITLE 2 LORES
Now merged with Telescroll 1
+3058 VARK CLI UTILS 4
Compilation of C.L.I. Utils
+3054 ASI MULTIVISION AGA
GFX Utils for AGA machines
+3053 CITIZEN PRINTER MNGR
Hot utils for your Citizen printer
+3052 ASI FIX DISK II
Loads more compatibility utils
+3051 ACCOUNT MASTER 2.21
Update to Popular Accounts Pkg
+3049 EAGLEPLAYER
Superb 700K module player!
+3048 VIDEOTRACKER
Make your own hot rave demos
+3040 ROBS HOT STASH #1

ODD BITSES!
+3113 TEAM FOCUS
All about Tottenham Hotspur!
+3107 DIVIDEND WINNER
Yet another pool predictor!
+3106 MR MEN PACK
Cartoons Books etc
+3093 SFX-SERIES 7
More sound effects for your use
+3092 SFX-SERIES 6
Even more different sounds
X3088 HAJIME CARDSET
X3087 ANIME CARDSET
X3086 FACES CARDSET
X3085 CINDY CARDSET
Superb AGA Cardsets for use with Klondike AGA!

GRAPEVINE 19! NOW IN! £4.00
+3079 TOTAL IRRELEVANCE 6
More Hot MED Users Tips!
+3078 TOTAL IRRELEVANCE 5
Disk mag for MED Users #5
+3067 MAG. E. Issue II
More Gothic D&D stuff
+3057 JCB SAMPLES #1
Jazz, Classical & Blues Samples

DEMO DISKS
+3119 "LARGO" BEETHOVEN
Piano Concerto No.1 in C
+3109 ELECTRONIC KNIGHTS
New demo - "Rampage"
+3108 OXYGENE "CUZCO"
Another quality demo
+3103 ANDROMEDA
"Sequential" Excellent!
+3077 (AB) PASTEL VANILLA
Some nice Amiga Toons
+3074 FRIENDS OF PAULA 2
Even more F.O.P. Mods!
+3073 FRIENDS OF PAULA 1
4 more great F.O.P. Modules
+3070 FRIENDS OF PAULA 5
More Musak for Paula Fans
+3066 INFINITY
Very nice Plazma Cycle Demo
+3061 (AB) SEVEN SEAS S/S
Superb Gothic Fantasy Slides
+3055 DEVOLUTION SLIDES 2
Excellent Raytraced Artwork
+3033 BIOMECHANOID
Well ambient 600K music mod!
+3031 HIRED GUNS MUSIC
Possibly the best ever Musak!
+3029 (AB) THE MIDNIGHT HR
Original Music composition
+3027 3D STEREOGRAM PICS
HAM Stereograms to Boggle!
+3006 SONGS FROM T'GUIDE
Rob Baxter Presents..
+2973 NEURAL ASSAULT
Excellent Dance Demo by Rage
+2968 ARTE DEMO BY SANITY
Very nice, alternative demo
+2965 NEOPLASIA - PHOBIA
Great Music Disk, not usual stuff
+2960 ZONE WARRIOR
Another nice music presentation
+2950 RINK A DINK (NOT AGA)
Superb new melon demo!

EDUCATIONAL
+3117 RUNEMASTER V1.05
RuneStone Tutorial
+3102 G.S.S.E. Maths
Ideal for helping with revision
+3038 KIDS DISK II
+3037 KIDS DISK I
Great Kids Stash Compilations
+3036 KIDS DTP V2.6
An update to the popular DTP
+3017 ILLUSIONS
Animated art package. Great!
+3007 KIDS DTP EXTRAS
Stickers, Pics etc for kids DTP
+2984 A-Z PAINT
Great paint prog for young kids
+2967 SMARTY PAINTS
Serious Art for Kids, Preview Ver
+2966 (AB) KIDS DISK 3
Shareware DTP for Kids
+2926 (AB) TOME OF MYTHS
Read all about those Myths
+2920 ASI BACK TO SCHOOL 3
Even more educational progs!
X2916 (AB) TUTANKHAMUN
Pics & Descs of Toots Loot! AGA

AGA DEMOS
X3104 COMPLEX "REAL" AGA
Superb new AGA demo
X3091 FATAL MORGANA AGA
Groovy AGA Ostrich Demo!
X3046 (AB) BIG TIME SENSUAL
2 Disk AGA extravaganza!!
X3016 FAIRLIGHT FULL MOON
Superb. Fairlight do it again
X3015 NOXIOUS
Demo titled "Beyond Belief"
X3014 (ABC) INNESTATION
Present Ray World. Excellent
X2934 VOLCANO AGA
Colours bobs sounds, It's all here!
X2933 (AB) COMPLEX "ORIGIN"
One of the best AGA demos yet
X2932 SMELLS LIKE CHANEL 5
Excellent production from ARISE
X2930 XANADU - EXPLICIT II
Another worthy AGA presentation
X2929 ABSTRAX PIG BY VIVID
Weird name, nice demo
X2918 EMPTY HEAD AGA
Good AGA based demo

AGA SLIDESHOWS
X3115 MECHANETIX SLIDES #1
Space/Robot orientated slides
X3076 (AB) BODYSHOP 7
More AGA glamour girlies
X3075 (AB) BODYSHOP 6
Well popular AGA glamour pics
X3060 (AB) NIGHTBREED #3
More top quality AGA pics
X3004 (AB) SHAD ART SLIDES
Superb hand drawn and traced pictures. Ferrari and misc objects
X2977 M.C. ESCHER SLIDES
S.Show of mind bending images!
X2959 JPM'S AGA PICS #5
X2958 JPM'S AGA PICS #4
X2957 JPM'S AGA PICS #3
X2956 JPM'S AGA PICS #2
X2955 JPM'S AGA PICS #1
Most of the images on the above disks are of the Fantasy Art genre, all in 256 colour, they look superb on AGA machines!
X2931 (AB) SCAN IS LAME
Superb AGA hand drawn pics!
X2896 ERIKA (AGA)
Erika Eleniak in 256 colours!
X2863 (AB) BODYSHOP V
More lovelies in 256 colours!

MISC. AGA DISKS
X3118 (AB) CHANNEL Z ISSUE 5
Latest AGA only disk mag
X3020 SWERVE AGA
Superb video backgrounds!
X2975 (AB) CHANNEL Z ISSUE 3
AGA owners disk mag!
X2964 MAD FIGHTERS
Excellent beat em up like B. Blow
X2943 A1200 UTILITIES
Includes IntelOut, new Menu II+...
X2939 AGA UTIL #3
X2938 AGA UTIL #2
X2937 AGA UTIL #1
Popular AGA utils compilations

DEMO CD ★ SPECIAL OFFER ★
Over 650 MEG of demos, cliparts, music, slideshows, games and utilities. Not to mention over 1000 modules! £17.99 + 75p P+P

AMINET FEB 94 EDITION
The latest update of one of our best selling CD's yet. Brand new Feb 94 issue in stock NOW! £19.99 +75p P&P

"LOCK N" LOAD " CD (U.S.A)
1000 of the very latest & best public domain games, ready to run direct from the CD which even makes this one OK for CD32! Miss it at your peril! £19.99 +75p P&P

STILL AVAILABLE
CDPD 1 (Fred Fish from 1 to 660) £19.99
CDPD II (Fish from 661 to 750 & more) £19.99

NEW!! - SPACE & ASTRONOMY CD
Includes thousands of superb GIF images & Astronomy texts from the NASA Archives since 1962! Only £19.99 +75p P&P

FINAL FRONTIER 6
★★ Calling All Star Trek Fans ★ ★
T.F.F is a dedicated Trek mag on 5 packed disks. Includes exclusive artwork by none other than Tobias Richter! £7.50

NOTHING BUT AMOS - DISK MAGAZINE
Issue 6 is now available on 2 disks for £4.50 N.B Amos is aimed at helping you to Gget the most out of Amos whether you are a beginner or already an expert! superb!

NOW IN STOCK!
VIDEO CREATOR (£34.99) & EUROSCENE #1 (£14.99) TWO HOT NEW CD TITLES FROM ALMATHERA CALL NOW FOR DETAILS!

BJORN LYNNE PRESENTS...
Following the success of "Hobbits & Spaceships" Comes the stunning new CD release "MONTAGE". Over 70 mins of digital audio, arranged on Amigas for the ultimate in Stereo Synth! £14.99 +75p P&P

ORDERING

BY PHONE
(0924) 366982
BY FAX
(0924) 200943
All Major Cards including SWITCH

POSTAGE RATES
Please add 50p for all UK Orders. Europe please add 10%, Rest of World add 20% of total value of order

BY POST
Please send Cheques/PO's to:-
17 BIT SOFTWARE
1st Floor Offices,
2/8 Market Street, Wakefield,
West Yorkshire WF1 1DH

DISK PRICES
1 to 10 Disks £1.50 Each
11 to 20 Disks £1.25 Each
21 Disks or More £1.00 Each
1 FREE WITH EVERY 10 YOU BUY!
(AB) Etc Denotes Multiple Disk Title.

Our man Richard Baguley, the one we call Baggers (when we're feeling charitable), casts his net into the deep, clear waters of the Public Domain and hauls in a catch of top new games and utilities.

PD Update

Gravity Force 2 is one of the programs on this month's Subscribers' Superdisk. To find out how to subscribe to Amiga Format, turn to page 136.

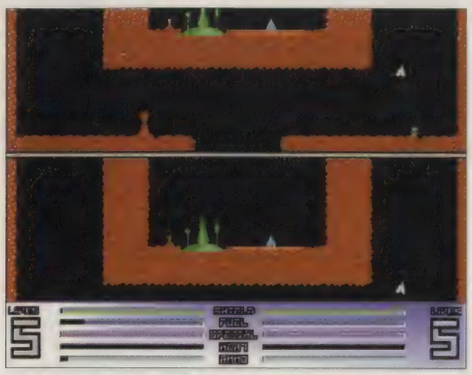

You can play *Gravity Force 2* either as a standard shoot-em-up, or you can choose the race option.

The race is on... actually while writing this caption I heard all sorts of explosions from the Amiga Power office and discovered them playing *Gravity Force 2*. According to them it's the best game in the world.

Life is a funny thing. Especially when you get three of them. I mean, you don't get that in real life, do you? To make things even more confusing, your aim in *Gravity Force 2* (OnLine PD) is to take them away from your opponent. What's more, you start off with five of them, and you can even have more if you want. Sigh.

Philosophical musings aside, this is a two-player shoot-em-up. It's apparently the sequel to another game, but I don't remember it. Too young, probably.

Anyway, the idea is that each player has to fly around any one of a number of landscapes shooting the other one. This is slightly complicated by the gravitational pull, which means that your ship plunges to its doom if you don't apply a bit of judicious thrust every now and then. Gravity also applies to your bullets, so you should be careful when you're shooting upwards.

It's a bit difficult to get the hang of, especially because you fire by moving the joystick up and thrust by pressing fire. As well as the gladiatorial combat, you can race your opponent over a variety of courses and also shoot the hell out of him, her or it if you feel the urge to do so. Fun in a completely politically unsound sort of way.

All this philosophical pondering brings us nicely on to ***Stars And Galaxies*** (£5.50 from the Central Licenseware Register), which is a three-disk Licenceware voyage around the known universe, stopping off at such interesting places as the Spiral Galaxy M100 and the Black hole which is thought to orbit the star HDE226868. *Stars And Galaxies* uses a hypertext system, which means that you can access other parts of the package by clicking on highlighted words or buttons. For instance, a section on how stars are born allows you to look at an image of a protostar by clicking on the button. The text is reasonably well written, although it is a little bit dense at times.

Stars And Galaxies comes on three disks, two of which are filled with various astronomical images

Continued overleaf ➡

The wonders of the universe are manifold, and the Hubble space telescope is sending back lovely images.

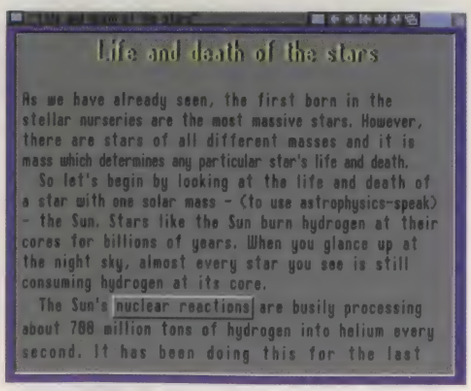

Stars And Galaxies is not going to win any prizes, but it's a pretty good beginning for any astronomer.

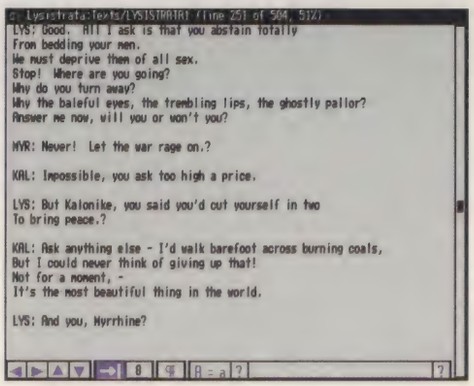

Lysistrata sounds like it should be some sort of life-threatening bacteria, but it's a Greek play.

All aliens deserve to die. Especially when they are trying to drop bombs on my head in *Overlander*. The game is a clone of the old coin-op game *Moon Buggy*, and although it's good, it doesn't match *Deluxe Galaga*.

and diagrams. It's a pretty good package which contains a lot of useful information, although the presentation leaves something to be desired.

The Greeks were great ones for looking up into the skies and pondering, except when they were watching bawdy comedies. Spookily enough, our next disk ***The Lysistrata Of Aristophanes*** (£2.50 from Immediate Arts) is a translation of Aristophanes' play *Lysistrata*, which is about how the women of Greece refused to sleep with their husbands until they stopped making war. It was translated from the Greek by James Morrison, a noted Scottish poet and playwright.

Aristophanes was the Benny Hill of his day, and the poem is filled with rude jokes and smutty puns. Reading the text on screen is not easy, but it's pretty nicely presented, with several digitised backgrounds. The play is held on disk as a standard text file, so you could print it out, but you should remember that it isn't PD so you can't distribute it further. There's also some background information on the play and the playwright. It's good to see the Amiga being used for such diverse purposes as presenting ancient Greek plays, and I'm sure that Aristophanes would be an Amiga user if he was around today.

Paranormal Investigations (Immediate Arts) is a disk mag which concentrates on subjects such as UFOs, reincarnation, the Loch Ness monster and why people still use STs. It's on two disks, but the first one is a boot disk which can be used for all future issues. It's done in AmigaGuide format, and the text is liberally spiced with highlighted buttons which bring up images associated with the text.

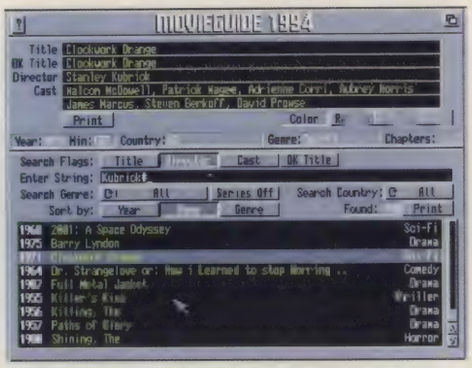

I didn't realise Kubrick directed *Spartacus* until I discovered *MovieGuide*. You learn something new every day.

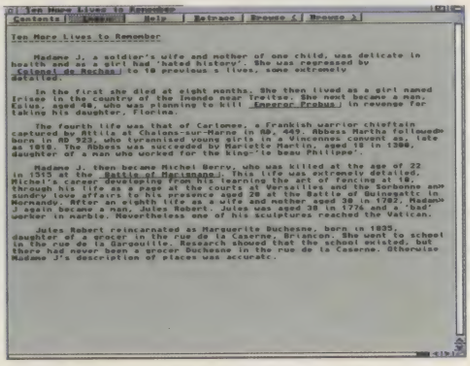

Madame J believed she had lived 10 times before according to the disk mag *Paranormal Investigations*.

For instance, the article on reincarnation in the picture at the bottom of this page has various images of the supposed previous incarnations of the subject. Unfortunately, most of these images have been somewhat shoddily scanned, and don't really add that much to the magazine. Apart from this, there are a variety of interesting pieces, and for £2 an issue, it's good value.

The only mystery about ***MovieGuide*** (OnLine PD) is why it took so long for somebody to come up with the idea for a program like this. It's a comprehensive and useful database of films, with about 14,000 entries.

You can search through these under a variety of categories, including title, director or cast. Wildcard searches are also possible, so you can search for every film with Parameterisation in the title, or every film directed by noted director Ralph Scoggins.

It's fairly easy to use, and the programmers (Simon Ravn and Svend Erik Poulsen) have done a good job of making the search fast. A search for all films directed by Spielberg (21 in this database) took 23 seconds on an A3000. Basic details about the films, such as year, length, country and category, are stored but there is no critical review.

Unfortunately, it's not bug free. *MovieGuide* repeatedly crashed my Amiga when I exited the program, which was irritating to say the least. I wasn't able to pin down the exact problem, but it did seem to be the fault of the program. Apart from this minor problem, it's an excellent program which would be very useful for the film student or video buff.

Most classic coin-ops have made their way into the Public Domain in one way or another, but ***Overlander*** (17 Bit) is the first conversion of *Moon Buggy* that I've seen. The idea is to drive your buggy over a scrolling landscape which is filled with holes and lumps. Jump the former and blast the latter into moon dust and you're off.

Every now and then a pair of aliens fly over you and attempt to bomb you, but you can also fire upwards, so that's no problem. There are a variety of levels ranging from beginner (not many obstacles) to expert (more obstacles and aliens than you can shake a laser at).

It's not the greatest conversion of a coin-op I've ever seen (that title belongs to the very wonderful *Deluxe Galaga*), but it's not at all bad, although the collision detection is somewhat unforgiving. Programmer Mark Sheeky has done a good job of capturing the feel of the original in all its early Eighties glory.

WHERE TO GET THE DISKS IN THIS ISSUE

ONLINE PD, 1 The Cloisters, Halsall Lane, Formby Liverpool L37 3PX.

CENTRAL LICENSEWARE REGISTER, 118 Middle Crockerford, Basildon, Essex SS16 4JA.

IMMEDIATE ARTS, 26 Lyndhurst Gardens, Glasgow G20 6QY.

17 BIT SOFTWARE, 1st Floor Offices, 2/8 Market St Wakefield, West Yorkshire.

TOP 10 GAMES AND UTILITIES

Every month we peruse the bestseller lists of a prominent PD company. This month it's the turn of:

GROUND ZERO PD (0272 741462)

1 Blitz Blanker	U318
2 High Octane	G299
3 Spectrum Emulator 1.7	U383
4 Scene Generator	U62
5 Darts	G307
6 VChess	G300
7 Wibble World Giddy	G246
8 Imperial Walker	G241
9 Disksalv 2	U327
10 ETU Disk stacker	U329

CUT, TICK & POST...CUT, TICK & POST...CUT, TICK & POST

TELEPHONE HOTLINE'S (0702) 466933 FAX (0702) 617123

VISA

PD SOFT 1 BRYANT AVENUE, SOUTHEND-ON-SEA, ESSEX, SS1 2YD

MasterCard

❑ V1084 (2) ^+ v1.7 SPECTRUM EMULATOR

If you want to run your old spectrum software on the Amiga then this is for you. Remembver those's classic games from yester year. As well as the normal version theres an 020 and 030 version.

^+❑ .... **Megalosound £34.99**

Now the emulator needs software and with this sound sampler you can convert your game collection direct to disk.

< PC TASK v2.0 >

❑ Lastest Registered version **£44.99**

Even though the world computer market is still dominated by PC's the Amiga range of computers is excellent. You may wish to run some programs written for the PC but do not want a new computer. Enter PC Task! It allows you to run the majority of PC Programs. Transfer of files, Runs 500 to 4000, Runs under KS v1.2 to v3.0, Upto 2 drives & hard drives, Supports CGA, EGA, VGA, Mouse, CDROM, and more. Demo version is available. Order Code ❑ V1078

< A64 Emulator v3.0 >

❑ T1000 Full Registered version **£54.99**

❑ T2000 Software+Manual only **£24.99**

REPLACE YOUR C64! The interface which is provided connects your commodore 64 disc drive to the Amiga for direct loading or file transfer. The software will compelty emulate a C64. Load, play, convert etc which will work just as fast or faster than the original machine.

❑ **TURBO TAPE (£3.00)** is a NEW! extra which! with the help of Megalosound (£34.99) will convert tape software for use with A64.

< Aminet 2 > ❑ CD16 £19.99 Call The Best AMINET

Welcome to the best CDROM on the Amiga. Contains the Aminet Internet collection of software, 610 megabytes of programs and data. 3800 files, including hundreds of applications for business, database management, text processing, GNU utilities (including the GCC C compiler), music and graphics programs, telcom packages, and utility programs of all kinds. Hundreds of Games, Technical & developer information.

❑ ^^ T12 RELICS OF DELDRONEYE

Total Disks:4 [Price £6.99+£1 P&P]

Is the best graphical Monkey island type game and you are a royal explorer, serving a king of the Deldroneye Empire. It was your devine task to recover the fabled lost treasures of Deldronis. Breaking through the walls of an ancient crypt, you discover one of the Di-Stones. Unfortunately, you were hit over the head and left for dead,only to awake a day later, at a court, where you were convicted of the theft. As you could not reveal the location of the treasure, your sentence was that of torture. The real criminals were free to preparing stage two of their evil quest. One which not only threatened the life of the king, but of the Empire itself. AGA Only

F1 - LICENCEWARE

* Please add £1 on the total order for postage

❑ ^ + **LW1 BLACKBOARD v2.0** is a fan Image Processor which has a suprising amount of features. AGA owners get near 24bit quality. By G Sandford. **£4.99**

❑ ^ + **LW2 FORTRESS (2Mb)** Amazingly brilliant war/strategy game in the MEGALOMANIA mould. An absolute marvel to behold. **£3.99**

❑ ^ + **LW3 THE RAINY DAY** Brilliant compilation of 5 educational programs by Gina Mears (Ages 4-8 Years) **£3.99**

❑ ^ + **LW4 KARATE MASTER (1.5Mb)** This is NOT just another beat'em up. 1 or 2 players, 99 levels 10 fighting speeds, sub games every 2 levels, 15 different moves. You will be impressed. **£3.99**

❑ ^ + **LW5 THROUGH THE RED DOOR** Four more top quality educational programs from Gina Mears (Ages 3-5 Years) **£3.99**

❑ ^ + **LW6 ART SCHOOL** This art package is quality. It should retail for thirty pounds. Its specificaily designed for kids but everyone will want to use its AMAZING features. **£3.99**

❑ ^ + **LW9 BEGINNERS GUIDE TO AMOS** A massive tutorial, covering the first 110 commands a beginner needs to learn. Covers 20 chapters and includes lots of examples. **£3.99**

EDUCATIONAL DISKS

❑ ^ + **V792 KIDS GAMES** Geography Math, Sicence and Word Games.

❑ ^ + **V793 AMIGA BEGINNER** You asked for it! Tutorial for the beginner on your Amiga!

❑ ^ + **V849 LANGUAGE TUTOR v1.0** Spanish, French, German & Italian.

❑ ^ + **V908 DPAINT TUTOR** Do you have DPaint, The learn how to use it with this disk

❑ ^ + **V927 CLI TUTOR** Helpfull program to understand how to use CLI & Shell.

❑ ^ + **V933 GCSE MATHS** Program to help with the GESE maths course

❑ ^ + **V1015 JAPANESE** Help teach Japanese. Word-a-day & Vocabulary.

❑ ^ + **V1172 DUNGS DTP** Childrens work is even done with just the keyboard its a typing program with graphics abilities.

❑ ^ + **V1217 JUNIOR MATHS** Cut down version which features Counting function so does your child needs help with numbers.

❑ ^ + **V1281 SMARTY PAINTS** The whole idea is for your kids to have a serious art package with usable & interesting facilities.

❑ ^ + **V1287 LEARN IN SPACE** Let your younger children learn how to add, subtract while playing. Ages 4-7 years.

❑ ^ + **V1327 FRENCH VERB TESTER** Is mainly for people who are doing french cources and aren't very good at verbs.

❑ ^ + **V1328 READ & LEARN Vol 1** This educational program will take your children throught the classic story of the Three little Pigs. Use your mouse to move forward and backwards through the computer book. **(2)**

^ + **V1374 FRACTIONS** Maths educational program to deal with the subject Fractions.

^ + **V1375 COUNT & SPELL** Counting Fun v1.0 and Eraserspell

^ **V1381 WORLD GEOGRAPHY** An insight into the geographics of Britain, Europe + world.

^ ^ **V1402 (AGA) TREATURES OF TUTANKHAMUN** Double AGA animation come slideshow educational production. **(2)**

UTILITY DISKS

❑ ^ + **V16 AQUARIUM** Turns your screen into an eyecatching Fish tank.

❑ ^ + **V277 FORTRAN-77 v1.3c** Compiler, linker & run time support libs.

❑ ^ + **V298 NORTHC v1.3** Complete C language with all files needed **(2)**

❑ ^ + **V301 EYE OF THE BEHOLDER** Book with Maps, Strategy & Solution.

❑ ^ + **V332 AMIGA PUNT** Will try & Predict which horse will win races.

❑ ! + **V350 BUSINESS CARD MAKER** Design your own Business cards.

❑ ^ + **V366 600 BUSINESS LETTERS** Over 600 Standard Business letters

❑ ^ + **V390 DESK TOP PUBLISHING** Features like text & Graphics Editors

❑ ^ + **V401 WINDOWBENCH** Give your Workbench v1.3 a stunning new look and update your aging software. **(2)**

❑ ^ + **V424 ANTI-FLICKER** Said to stop the flicker in High Res mode

❑ ^ + **V489 AMIBASE PRO II v1.8** is most popular PD Database program

❑ ^ + **V490 MESSY SID v2.0** Reads MS-Dos disks, Transfer any text files to & from an IBM PC, ie PC to Amiga

❑ ^ + **V523 DICE C COMPILER** Matthew Dillons full featured powerful C compiler & environment system. Complete C language **(2)**

❑ ^ + **V536 CATALOGUES** A collection of utilities used to Catalog all your disks/ Video tapes and audio tape collections **(2)**

❑ ^ + **V575 HOME BUSINESS** Based on word processing, Data Management, Spreadsheets, Accounts & Printing. **(6)**

❑ ^ + **V583 ICON EDITOR III v2.0** Create Icons upto 640x200. Edit or Create

❑ ^ + **V662 DCOPY v3.1 PRO** You can select the speed of the disk drive, Copy modes, Dos, Nibcopy, Ver & safecopy

❑ ^ + **V678 DRAW MAP v4.1** You can generate world maps in detail views. 3d or 2d ❑ 2Mb **(2)** or ❑ 1Mb V263

❑ ^ + **V681 GAME TAMER v4.59** Get a hold of that extra hard game with a cheat

❑ ^ + **V685 ASTRO ASTROLOGY v3.5c** Best Astrology program on the Amiga

❑ ^ * **V690 WB 2/3 UTILITES** Contains the programs that should have been with WB 2.x Take full advantage of the many NEW capabilities that are available. **(2)**

❑ ^ + **V711 UNIX** Working demo of Minix a Unix) based System which is call campatable

❑ ^ + **V719 FREECOPY v1.8** Removes protected games copy protection so that the user can install them on HD.

❑ ^ + **F691 PROFESSIONAL C MANUAL v3.0** Is the largest collection of utilities, documents & examples for C, It consists of six manuals, with over 40 chapters **(5)**

❑ ^ + **V759 TEXT ENGINE v4.1** Updated version of the Word processor with **AZSPELL**.

❑ ^ + **V761 A-GENE v4.18** The most popular genealogy database program.

❑ ^ + **V782 FORMS** Create, Edit, Draw , Colour & print your own forms

❑ ^ + **V783 PROGRAMMING TOOLBOX** Many programs to help in your development efforts (most C but some in basic).

❑ ^ + **V784 AREXX** Contains a selection of Arexx programs & finished examples **(2)**

❑ ^ + **V786 PASCAL** Everything needed to program in Pascal. A68k 68000 assembler

❑ ^ + **V787 PROGRAMMER TOOLS** GadTools to design your user interface to your own programs using all of DOS 2.0+

❑ ^ + **V790 ANIMATION UTLS** Includes CyroUtils for splitting, combining, and creating animations from IFF picture files.

❑ ^ + **V791 DIRECTORY ULTS** Highly recommended programs which are design-ed to make CLI tasks virtually obsolete.

❑ ^ + **V794 GRINDER** Complete graphic conversion package that supports GIF, JPeg, Atari St, PCX, Targa, TIFF, Ham-E and IFF Formats

❑ ^ + **V799 ADVENCED UTILs** SerNet & ParNet, Connect 2 Amigas & share resources via serial or Parallel ports. MyMenu

❑ ^ + **V811 ELECTROCAD v1.42 & PRO TOYPER** Electronics drawing Programs.

❑ ! - **V817 A500 PLUS EMULATOR** As it sounds will let v1.3 / v1.2 owners run WB v2.x+ software WITH-OUT any need to purchase the Workbench v2.x chips.

❑ ^ + **V821 SNOOPDOS v1.5** Monitors Dos calls to see what library, devices, fonts are required if a program won't load

❑ ^ + **V827 REPAIR-IT 2: NewZap v3.3,** Sector file editor. **FIXDISK v1.2,** Recover as much as possible from a defective disk

❑ ^ + **V841 MODULA-2** Contains modula-2 language on the Amiga.

❑ ^ + **V858 MUSIC MAKERS** Programs to produce your own music productions.

❑ ^ + **V865 IMAGE PROCESSORS** Tools to perform wide variety of Image techniques

❑ ^ + **V866 MANDEL EXPLORER** collection of Fractal Generating software utilities **(2)**

❑ ^ + **V888 TRONI CAD v1.36** its the best Computer Aided Design program with excellent power functions for all users.

❑ ^ + **V899 BACK-IT UP** Newly updated disk which contains ABackup v4.03 A Powerful backup utility that may be used for Hard Drive backup and File Archiving. it also comtains SysInfo v3.23 + BackUp v1.4x

❑ ^ * **V901 FIM v2.2** stands for Fast Intro Maker which will allow you to create Intros

❑ ^ + **V928 THE LITTLE OFFICE** Has a Word Processor and others programs to aid a small business or company.

❑ ^ + **V942 SCREEN BLANKERS** A disk packed with screen blankers. Includes the Twilight Zone blanker along with 10 others

❑ ^ + **V943 LYAPUNOVIA v1.5** Mind-boggingly colourful program that makes pictures from a mathematical formula.

❑ ^ * **V946 SYSTEMOPTIMIZER** KCommodity gives you memory meters. REorg will optimize hard, floppy disks for speed increase. HDMem virtual memory. 2 Mb for 2Mb HD space

❑ ^ + **V948 INTUITION BASED BENCHMARKS v6.5** Contains all the popular BMs like Sieve, Dhrystone, Savage, IMath & Matri

❑ ^ + **V949 TESTS** Contains all of the classic speed tests and system checks we could find. Includes CPU Speed and system diagnostic tool

❑ ^ + **V951 PROTECTION** is a collection of utilities aimed to protect your data and autobooting of HDs & Document Files. Lock your data files

❑ ^ + **V952 x-BENCH v1.0** is the complete solution to the replacement Workbench. loads of usefull utls LastHope, View, Virus Checker, Power packer & DCopy2 **(2)**

❑ ^ +K **V958 CLUB LEAGUE** Is a utility that will allow you to edit and keep track of your divisons/leagues stats within a club league

❑ ^ * **V962 SUPER KILLERS v5.1** The latest Virus Killers like BootX, Virus Checker v6.34 and the new release of VirusZ II v1.0 should be able to kill those's nasty trojans and virus's. **(2)**

❑ ^ * **V976 WB 2.0 UTLs 6** Heres another disk of WorkBench enhancement utilities

❑ ^ + **V979 NCOMM v3.2k** Is a communications program based on Comm v1.34 with lots of very nice enhancements

❑ ^ * **V980 KICK v1.4** Will down grade your A500+, A600 or AGA machines to run all that old software that would NOT normaly work. Turns them into a kickstart 1.3 machine

❑ ^ + **V983 MEGA CHEATS v3.0c** Now contains over 500 cheats.

❑ ^ + **V988 ZIPBENCH v4.0** Another Workbench replacemant but contains excellent utilities like, powerpacker v2.2a, powerplayer, SysInfo, VirusX, Archiver, b-Base, BootIntro, Degrader, Fist Aid Box **(2)**

❑ ^ + **V1001 VMORPH v2.21** Will allow you to create smooth morphs/warps between two different images over a period of frames

❑ ^ * **V1003 NICKPREFS** Is an enhancement to WB 2/3 which adds 3 new preferences WBPicture, BuzyPionter & Floppy.

❑ ^ ^ **V1005 (AGA) UTLs** Contains the first batch of AGA utilities for WB 3.0 users

❑ ^ + **V1009 TURBO TEXT v1.1** Excellent Word Processor. Very impressiveversion

❑ ^ + **V1013 POOLS PREDICTION** Need a helping hand to win the Pools.

❑ ^ + **V1016 OCTAMED v2.1** Music editor which was designed for making music.

❑ ^ * **V1017 POST v1.86** An excellent Post-script interpreter for the Amiga which implements the full Adobe language **(3)**

❑ ^ ^ **V1021 (AGA) SCREENS** Enhance your Workbench disks with backgrounds like these's. All pictures in full AGA colour.

❑ ^ + **V1022 LITTLE TRAVELLER v1.1** Shows a world map, You can select any country for travel information, Zooms up another map with detail.

❑ ^ ^ **V1024 (AGA) MANDELSQUARE v1.6** Generates enhanced AGA set images.

❑ ^ * **V1025 TERM v3.4** Communications program with XPR transfer, point-and-click, auto upload/download, VT102/VT220, Ansi emulation, powerfull phone book **(3)**

❑ ^ ^ **V1037 (AGA) A1200 WB HACKS** An excellent collection of Utilities & Hacks

❑ ^ + **V1038 AMOS PRO UPDATER v1.11** 1st Update to the Amos Professional

❑ ^ + **V1039 HARD DISK INSTALL** If you need to install your A1200 HD then you need this set of disks which can do a low-level format and then install Workbench 3.0 **(2)**

❑ ^ + **V1040 bBASEIII v1.4** An easy to use, versalite, yet full featured database. Greatly enhanced and a successor to bBASE II.

❑ ^ + **V1041 DIGITAIL BREADBOARD** Full featured digitail circuit simulator

❑ ^ * **V1043 SUPER DARK v2.04** A screen blanker like After Dark from the MAC

❑ ^ + **V1044 FANCY PRINTING** Banner, Graph Paper v1 2 and Disk Print v3 59.

❑ ^ + **V1045 uDRAW v1.0** a mechanism for the rabid drawing of schematic diagrams

❑ ^ + **V1051 EASY CALC PLUS** A spread sheet designed to be both easy to use and fast. Built in excellent help system.

❑ ^ + **V1054 ADVANCED UTLS 2** Compress Disk doubles the capacity of your D on the fly with compressions. DiskOptimizer, SCSI Mount

❑ ^ * **V1055 PARBENCH** All the software you need to hookup 2 Amiga's or CDTV's.

❑ ^ + **V1056 DEVELOPER** Contains the official Commodore developers Kit for theAmiga, Amiga Guide & install utilities.

❑ ^ + **V1059 GRAPHICS** Create stunning graphical images. MPath creates swirling galaxy images. Roses, Rayshade

❑ ^ + **V1060 CIRCUIT BOARD DESIGN** Includes mCAD v1.26 and several terrific routines for the electronic enthusiast.

❑ ^ + **V1063 RIPPERS, STRIPPERS & BEATS** For the music enthusiast, designed to strip music from your favorite games

❑ ^ + **V1069 PRINTER DRIVERS 5** Desk-jet 550c, 500, 500c, Ricoh HP1200, Canon BJ300, 130, LPB, 10e, PJ1080a HP Paintjet.

❑ ^ ^ **V1070 (AGA) UTLs 2** 256 colour icon editor, Plamsa256, QuickGrab v1.1

❑ ^ ^ **V1072 (AGA) WINBLENDER v39.28** Create excellent/stunning AGA fractals. Also contains 68030/040/FPU versions.

❑ ^ ^ **V1074 (AGA) UTLs 3** Collection of AGA Based utilities. Includes Kill AGA Which allows you to run old badly written programs incluing demos & some games

❑ ^ * **V1077 GENEALOGIST v3.04** Is a specialized database for keeping track of genealogical information. Full featured & a wide selection of features to use.

❑ ^ + **V1079 KEYBOARD TRAINER v1.1** Best Public Domain Typing Tutor. Excellent

❑ ^ + **V1081 REPAIR-IT 3** Contains a selection of Disk, Hard Drive repairing and file saving utilities for the Amiga.

❑ ^ + **V1083 CROSS v5.1** is a program that creates crossword puzzles for you

❑ ^ + **V1087 STOCK ANALYST** Technical analysis and securities tracking program which calculate when to buy & sell shares

❑ ^ * **V1088 WB 2.0+ UTLs** Contains ChkFrag, DFC5, FastDos, Formatter, No-Click, UnDelete, KeyMac, MegaWB, MR, 1 Plane, OpenL, ResumeMaker & StarBlank.

❑ ^ ^ **V1090 ANDYS (AGA) UTLs** Another selection of utilities for A1200 owners also includes FakeMem, KillAGA, AGATest, Degrader

❑ ^ + **V1091 ASTRONOMY v2.1** A menu driven astronomy program that calculatoes information about the Sun,Moon, Planets and Constellations. New updated version

❑ ^ + **V1093 PARNET SET-UP** A two way network file system between two parallel ports, establish via two amigas. **(2)**

❑ ^ * **V1095 THE DEGRADERS** If you have trouble running software on an A1200 or A4000/030/040 give this disk a try it will emulate the basic 1.3 rom better that any other software on the Amiga at present.

❑ ^ + **V1096 MING SHU CHINESE ASTROLOGY** Will create a horoscope in seconds, not hours. its the complete aid.

❑ ^ * **V1104 COLOURED ICONS** Transfer your disks into colouful well presented works of art with this database of excellent icons

❑ ^ + **V1109 STAR VIEW** Is designed to show graphicallythe positions of the stars and planets from any point on Earth.

❑ ^ + **V1110 FORCASTER v2.01b** Is a Horse Racing prediction program which uses statistical analysis of Major factors.

❑ ^ + **V1112 CHEQUE BOOK v2.5** Record your bank and other transactions.

❑ ^ + **V1114 PRINT LABELs** DocDump2.1, Envelope Print v1.2, Inlay Maker v1.4, MC master v1.1, Banner Press, Label Print v3.5

❑ ^ + **V1116 POOLS WIZARD JNR** Deadacated Amiga Football Pools predicter.

❑ ^ + **V1129 RED DRAWF TRIVIA** The ultimate Quiz and answers game.

❑ ^ + **V1130 COMMUNICATE v1.2** A helping tool for learning one of the 8 formats of communications or languages, includes Morsecode.

❑ ^ * **V1134 TOOLMANAGER v2.1** Includes the ability to add menus to your Tools menu. add WB icons or Windows. **(2)**

❑ ^ * **V1136 DISKSALV UTLs** Copy_C A tool for making backup copies, ect. DiskMate A multi drivedisk copier. DiskSalv2 is a disk structure, file repair come salvage or undelete utl. HDClick, is a hard drive menu and workbench tool.

❑ ^ ^ **V1137 (AGA) UTLs 4** Test, BBlank, CheckAGA, CycletoMenu, Doublex, Force VGA, GIF Datatype, PKLudge, PPShow, Rend24, ViewTek and Verlauf.

❑ ^ ^ **V1138 (AGA) UTLs 5** Degrader, PovRqy, AmigaToDouble, CardMemLast, Palette, Promotor, RomTagMem.

❑ ^ ^ **V1139 (AGA) UTLs 6** A4091Patch, Alert Timer, Bestid, Clouds, Ham8 JPEG, NewPOP, NTSC4NTSC, PatchPointer, Plasma PCX & Screen Mode changer.

❑ ^ + **V1140 FOOTBALL FORECAST** v1.2 This is the latest and most upto date football results prediction program. New instructions

❑ ^ + **V1141 MANDELPLOT v2.4** Does't just produce 2d fractals, can view them in 2d or 3d modes, make animations, even design your own fractals. Fastest mandel-brot producer

❑ ^ + **V1144 GRAPHICS** Contains JPEG files, DJPEGGui v37.1, MakeAnim7, Best AGA anim playback. S-Anim-5 v1.1, S-PIC v1.2

❑ ^ + **V1145 MENUMASTER III** If you want to produce a simple menu system, this is it wether for a hardsk or a floppy disk

❑ ^ + **V1147 EASYBENCH** Contains a wide selection of utilities which covers almost all the best utilities on the Amiga **(2)**

❑ ^ + **V1152 GOLDED v.94** A GUI Based editor with lots of functions/options (about 250), DICE compiler front end, OS3 look **(2)**

❑ ^ + **V1156 VIDEO TITLER** Can you generate professional looking TV titles and credits for you own videos. Well you can with this, It has outstanding abilities.

❑ ^ + **V1161 GOALKEEPER v1.0** Computer soccer administration program, Create your own Mini Football leagues upto eight teams.

❑ ^ ^ **V1164 (AGA) A1200 FIX DISK** Contains all what you would need for getting disks to work on your new a1200 computer.

❑ ^ + **V1178 KICKSTART 3 EMULATOR** This disk is a multi kickstart selection utility disk, You can select Kickstart 1.3 (34.005) Kickstart machine (as it is) Kickstart 3.0 (39.106) No AGA support but a superior Workbench ect.

❑ ^ + **V1179 FILE-O-FAX** Designed for you to work at your own leisure without worrying about forgetting those important meetings, or names, address, tel Number's ect.

❑ ^ + **V1184 AMIGA DIARY** Is a mouse driven diary capable of storing all persion events and is the solution to those forgotten birthdays, missed appointments ect.

❑ ^ + **V1185 GENIE** Is a new genealogist database which will keep track of info.

❑ ^ + **V1196 DESKTOP VIDEO** Is a disk with making and editing your very own video master pieces. Contains excellent software

❑ ^ + **V1200 MAGIC WORKBENCH** Is a selection of icons or items to enhance your Workbench screen and enviroments.

❑ ^ + **V1207 OCTASTUFF** A new collection of utilites come samples come modules for use with the famous OctaMED programs

❑ ^ + **V1208 OCTAROCK** A selection of rock orientated modules and samples (OctaMED)

❑ ^ + **V1209 GNU C++ COMPILER** Requires: HD 6Mb+, These's disks consists of the latest version of the GCC environment, Thus the compiler, driver, assembler, linker, header files inline code generation of library calls. **(3)**

❑ ^ + **V1213 PROGRAMMING** Contains the Programming languages like, Ace, AmigaE, AmigaEdo, SBProlog, BCPL4AMI, EGUI, Pascal and others **(3)**

❑ ^ + **V1219 THE AREXX GUIDE** Full Amiga Guide document to teach you Arexx!! Tip filled with easy cross referencing.

❑ ^ * **V1220 TERMINUS** Modem/Terminal program. Full featured scripts/screen modes/overscan, all the popular protocols.

❑ ^ ^ **V1221 (AGA) BLANKER** BlitzBlanker for WB v3.x only it has 14 different blankers all ready to show off your AGA machine!

❑ ^ + **V1222 PANASONIC STUDIO** Special printer Preferences editor and driver system for all Panasonic 9 & 24 pin printers.

❑ ^ + **V1223 CANON STUDIO** Special printer Preferences editor and driver system for 800&880, LBP A1-2, BJC 800, BJ510-130.

❑ ^ + **V1226 AMINATION & PAINT** Direct Action, Movie the amination player, QuickFlix a slideshow and cel animation, FrePaint

❑ ^ * **V1227 GADTOOLs** Contains a collection of sharded libraries intended to provide programmers with new GadTools

❑ ^ * **V1228 WB 3.0 UTLs 7** Contains another excellent helping of new utilities for WorkBench 2.0 and 3.0. Enforcer, A tool to monitor illegal memory access. Assign Manager, A new pref editor. AssignPrefs, PickStartUp, Allows you to select a startup-sequence of your liking. StickIt, A computer replacement for the ol' Post-It note.

❑ ^ ^ **V1229 (AGA) MAIN ACTOR v1.16** A modular anim package with many features, IFF-Anim 5/7/8, IFF AnimBrush, PCX, playing from Hard disk or play in a window. **(2)**

❑ ^ * **V1231 HD SOUND UTLs** Contains Sound, SoundMachine, QuadraComp An intuition based music tracker that uses the internal sound capabilities of the Amiga. HD_Frequency, Is a HD recording system with many features, rates 60khz on A1200s.

❑ ^ + **V1236 INVOICE PRINTER** Will print invoices onto your letterheads. Much sort after. Ideally suited to a small business.

❑ ^ + **V1237 SUPERSPELL** A global spelling checker for use in any program you are typing under. Has a 9,000 word dictionary which you can edit, add, replace words etc

❑ ^ + **V1238 KICKSTART SAVER v2.0** Functions include load disk df0:, dfl:, load file, kicksum, makekick, save file ect.

❑ ^ + **V1239 SKICK PRO v3.43** is the replacement for Kickit, ZKick, and LKIck ect. intended for use on KS2.0 machines & its task is to soft-kick any other version of kickstart into RAM.

❑ ^ + **V1240 SHOW STD v1.2** is a tool that can be used to show the area covered by a particular STD code on a map on the UK. Flying Toasters, is a screen/mouse blanker.

❑ ^ * **V1241 THE PD OFFICE** is a little collection of wonderful utilities like EdWord-Pro, AddressBook, EasyCalc ect.

❑ ^ + **V1242 RE-ORG v3.11** is a fast shareware disk optimizer for AmigaDOS.

❑ ^ + **V1243 IMAGE 2.0 OBJECTS** Volumes 4 to 7 packed to bursting point of Images for use with that amazing program Image. **(4)**

❑ ^ + **V1247 TEXTURE MAPS** in 320x200 JPEG format for use with any rendering programs, textures like Organic, Miscellaneous, Stone, Wood ect. **(3)**

❑ ^ + **V1250 SOLDERING** Contains many useful tools for drawing good quality circuit diagrams, and also vero-board (strip board/ solder board) lay-outs. complete system.

❑ ^ + **V1265 DYNAMIC SKIES** A big toolbox for astronomy that has, for an ultimate goal, to answer with speed any question that may arise on celestial objects. You can even animate Jupiter's path across the sky

❑ ^ + **V1269 OCTAMED TUTOR** A simple guide through the basics of this excellent music program. From OctaMED 3.x upwards

❑ ^ + **V1270 PRO BINGO** Brings all of the entertainment of Bingo to the computer.

❑ ^ + **V1271 THE DARK ROOM** will help you learn how to develop films to film spirals.

❑ ^ + **V1273 AMICDROM v1.7** A CD-Rom disk filing system for the Amiga. It supports the ISO-9660 standard and will mount the drive as a dos device (e.g CD0:) You can even access files and directories on a CD.

❑ ^ * **V1274 KNIT v1.01**, Converts an IFF pic into a knitting pattern. **VIDEOMAXE 04.20**, A video database that satisfies all needs of a private video user. full OS 2.1+

❑ ^ + **V1275 RUSH v1.0** is a directory utility for AmigaDOS 2.0 or greater. It allows files and directories to be manipulated quickly and easily. **PEOPLETREE** What it offers you is the ability to compile a fair-sized family tree for your self. **AMBUSH** can be of used to developers, who may wish to test programs

❑ ^ * **V1277 STAR STUDIO** Printer driver software for controlling any printer printer.

❑ ^ + **V1278 MAIL-O-DEX** An excellent way to keep names, addresses, Phone numbers, ect & then print them out.

❑ ^ + **V1279 PRINT-A-CARD** Want to print a business card or any other type of card then this is the software for you.

❑ ^ + **V1280 DIVIDEND WINNER & PERM CHECK** Is a pools prediction aid which will advise which numbers to enter on your coupon based on sequence prediction.

❑ ^ + **V1282 FOOTY v1.4** Is a dedicated football database, sit back in your favourite chair with your mouse-mat on your lap and keep track of whats happening in the football league.

❑ ^ + **V1284 PC FORM LETTERS** Just load em into your fave WP and insert your own details then Voila ! Instant business letters!.

❑ ^ + **V1286 PRINTER DRIVERS 7** Now also contains the program called sid for easy installation of the Printer Drivers.

❑ ^ + **V1296 EAGLE PLAYER v1.41** Is Germanys best selling module player stroke construction package which supports over 80 music makers and trackers. **(2)**

❑ ^ * **V1302 XFH-HANDLER v1.34** Is a DOS handler which uses xpkmaster.library to provide transparent access to compressed files in a given directory or partition. All compression/ decompression is done automatically by the handler when files are read or written.

❑ ^ + **V1303 SCALA BACKGROUNDS** Pictures in736x580 16 colour format for use with The program Scala. Theres about 15 pics in total and are very sharp indead. **(2)**

❑ ^ + **V1305 VIRUS WORKSHOP v3.2** was produced to get rid of all the viruses hanging around. Takes over where BootX has left off

❑ ^ * **V1307 NETWORKING** Contains utilities to help aid in Networking your Amigas like AmigaNOS, DNet, Par/SerNet, also contains various update devices and libs. **(3)**

❑ ^ * **V1310 GUIDEs** Contains AGAGuide, which gives full Amiga Guide information and Libs Guide is a Guide to the Amiga Libraries, Where to find almost every Library.

❑ ^ + **V1311 CD ROM** Contains a selection of CD Rom related utilties like CDTV Player v2.2, PlayCDDA and ReadDCTV.

❑ ^ * **V1313 GBLANKER v2.7** Is a complete modular screen blanker package designed with DOS 2.04 or better in Mind. 14 Different Blankers and a message system.

❑ ^ + **V1314 HP4L v2.01** Contains a printer driver for the HP LaserJet 4L printer.

❑ ^ ^ **V1318 (AGA) SWERVE** Is a selection of commercal quility images for use as backgrops all are in maximum oversan for best results

❑ ^ + **V1319 MAXIFLIFE** Enable you to take complete control over your finances. **SPENDWIZE** is a tool to assist you in maximising your return from your day to day outgoing.

❑ ^ + **V1321 EDWORD PRO v4.1** Text language editor or Word processor on the Amiga with over 100 features. By M Reddy

❑ ^ + **V1326 C: COMMANDS & LIBRARIES** over 100 commands that lie within a c directory. and over 20 librarys will spice up your disks.

❑ ^ ^ **V1330 (AGA) COLLECTION** contains AGA source code, IFF Binary convert, SpriteConverter, ColourConvert, PPShow, Viewtek

❑ ^ ^ **V1335 (AGA) LIBRARY & DATATYPES** contains 47 Librarys for workbench 3 computers, all are right upto date and just waiting for you

❑ ^ ^ **V1336 BBC EMULATOR** Contains special commands to allow existing files to be transferred from a BBC with DFS by means of a cable. BBCs RS423 port to Amiga RS232 port

❑ ^ + **V1348 VIC20 EMULATOR** With new computers being produced every Day, month, year its great to see another classic preserved on the Amiga. contains the basic.rom, CHAR.rom, Kernal.rom and two versions vic-00 & vic-020.

❑ ^ + **V1354 FIVE STAR v1.0** a powerful prediction tool for LOTTO, POOLS, SWEEP, DIGIT and HORSE (races) systems available worldwide

❑ ^ * **V1355 MPMASTER v1.2** A useful MIDI program that enables to transmit/receive samples via MIDI between the Amiga and any MIDI device. Has a easy workbench interface

❑ ^ + **V1356 NOERRORS v1.3** Main function is to hide physical disk errors from floppy disks and hard disks, so these disks can then be used without DOS showing read/write errors.

❑ ^ + **V1357 CITIZON MANAGER** Allows you to obtain the superb prints that you have seen tailored to suit the Citizen range of printers

❑ ^ + **V1358 10 OUT OF 10 MATHS** is a suite of six educational games designed to help children get to grips with 36 specific topics.

❑ ^ + **V1359 EPU v1.4** Double your hard drive capacity by installing EPU. After installing EPU to any Device (HardDisk, Floppy, Rad etc) every file which will be written to the device will be compressed and when any compressed file is read it will be autmaticaly decompresed

❑ ^ * **V1360 WORKBENCH 2.0 TUTORIAL** If you are new to the Amiga - WELCOME! There is a lot more options open to you than just playing games. Breaks down the makings of Workbench & make them more understandable to the user

❑ ^ ^ **V1361 (AGA) 16-COLOUR ICONS** These icons were beautifully drawn by Roger McVey, and I must add that the originals are the best icons I have seen on any system.

❑ ^ + **V1362 SYSTEM CHECKERS TOOLBOX** Incredible Amiga diagnosis program. Runs self test on all chips, all the ports and even the disk drive! All your hardware is tested and displayed in graphical information. Every Amiga owner should have a copy! Find out what is wrong with your Amiga before going to the repairers to get it fixed. It may save you a bob or two!.

❑ ^ * **V1363 ROLE PLAYERS ASSISTANT** AD&D play-time dungeon master's assistant and CHARGEN.GUIDE v1.0

❑ ^ + **V1364 MAND2000D** Is meant to be nothing less than the finest Mandelbrot exploration program available on any computer. Lets you make Mandelbrot Zoom movies.

^ * **V1365 CDTV-PLAYER v2.31** A utility for all those people, who'd like to play Audio CD's while multitasking on WorkBench.

^ + **V1366 GP LEADERBOARD v1.1** will keep a record of the Formula One racing season.

^ + **V1367 CHEQUE-MATE! v1.0** Will help you control your personal finances. You enter details about cheques, salary, direct debits etc.

^ ^ **V1369 (AGA) RSA ENCRYPTION ALGORITHM** The Rivest-Shamir-Adleman encryption algorithm is one of several recently developed techniques for encryption which put immensely secure encryption within reach of the home computer user. Non-AGA version V1368

^ ^ **V1371 (AGA) ASI FIX DISK II** utilities to reclaim lost hard drives, files and checksum errors, software like AGAFixes, ForceVGA, KillVGA, RunLame, RunPAL v1.1, ScreenModeChanger and Shutup

^ + **V1384 HOW TO CODE IN C** Covers Debugging, Intution & Grafik, Kodbibliotek, Tips, Tricks, AnropaAsmFranC, DosIntuition, Workbench-start, DMake, GadToolsBox + Power Source. **(2)**

^ + **V1387 PICK OF THE BUNCH** A collection of 19 wierd moudles from Noodles.

^ + **V1393 STEREOSCOPIC v2.4a** is a simple package that allows you to create 3D Stereograms. Use any type of background.

^ + **V1394 CD-READER v1.1** is based around the parnet networking system and uses the standard parnet cable if you do not have we can send you one for £9.99.

^ ^ **V1395 (AGA) J.P.M.'s PICTURES** These pics were ported over from the pc by j.p.m. the pc disks were supplied by t.b.e. **(5)**

^ + **V1400 3D STEROGRAM** The 3d Picture Show. All images are 3d stereograms.

^ ^ **V1401 (AGA) GRAPHICS** Contains AGA Images, Bottles.HAM8, Face-Paint.256 and Thunderbird.HAM8. Attributes, Chrome, Chrome2, Gold, Lipstick, Rubber, Skin and Wood. Iamges, Duet.IFF. Objects, Guitar, Ice Cream, Milkbottle, Mushroom, Television & Thunderbird 3. Wraps/Brush, 3.IFF, Earth.IFF

GAME DISKS

❑ ! - **1073 TETRIS ORIGINAL** This is the closest game to the original tetris

❑ ^ + **1420 DTRIS** If you want a1 or 2 player Tetris this has to be 1 of them.

❑ ^ + **1749 SCRAMBLE** Original that old classic game from the arcades

❑ ^ + **1977 POM POM GUNNER** Shoot down WW2 air planes in this Op.Wolf game.

❑ ! - **2018 JETMAN** Spectrum classic on the Amiga with all the original sounds.

❑ ^ + **2022 SEA LANCE** The first Silent Service type sub war game on PD

❑ ^ + **2054 ATIC ATAC** A rendition of the game from the original Spectrum

❑ ^ + **2164 DUNGEON ON NADROJ** This is the best D&D adventure type game.

❑ ^ + **2220 STRATEGIC GAMES** Eternal Rome, Lords of Hosts, In Moonshine.

❑ ^ + **2221 MIND GAMES 21** of the best games to challenge your mind

❑ ^ + **2272 BLACK JACK LAB** Play all the popular versions of Pontoon

❑ ^ + **2278 CARD SHARP** Very well presented selection of solitaire games.

❑ ^ + **2280 DIPLOMACY 2Mb** Classic strategy game loosely based on World War

❑ ^ + **2411 TOTAL WAR** Strategy world conquest type game. 1 or more players

❑ ^ + **2432 GOLDEN OLDIES** Galaga, Galaxian, Space invaders, Asteriods, Batty & Missle Command the Classic selection.

❑ ^ +> **2447 COINDROP** Fruit Machine simulator with various gamble modes.

❑ ! - **2448 CRAZY SUE** Another first rate cute school girl platform game.

❑ ^ +> **2480 FRUIT MACHINE 2** As near as poss to the Arcade machines

❑ ^ + **2491 LEGEND OF LOTHIAN** Excellent adv game in the vein of Ultima.

❑ ^ + **2498 AMOS CRICKET** Excellent arcade cricket simulator with nice graphic

❑ ^ + **2614 TETREN** is a 1 or 2 player Tetris. The 2 player game is Head 2 Head.

❑ ^ + **2617 GOLDEN OLDIES 2:** Croak, is a 1 or 2 player Frogger. BiPlanes is 1 of the most additive games we've played here. Trail-Blazer, as the C64 Classic. Scamble.

❑ ^ + **2620 DR MARIO** You must move coloured pills down the screen.

❑ ^ + **2621 ETERNAL ROME** Start the Roman Empire from 32BC. Build fleets, armies & attack other counties and armies.

❑ ^ + **2622 DONKEY KONG** Platform game in which you must rescue the girl.

❑ ^ + **2676 MORIA v5.5** Loads of new features, better graphics, larger, graphics, dungeons, screen updates, overview of dungon's map, more monsters ect..

❑ ^ + **2724 NEIGHBOURS** Is the best graphical adventure game to date **(2)**

❑ ! + **2738 AIR TRAFFIC CONTROL** Try to guide upto 100 planes into the AirPort

❑ ! + **2802 CARD-O-RAMA** Sea heven, Crib Klondike, Black-jack, Spades, Street .

❑ ^ + **2825 ALL ROUNDER** A Cricket simulation with great graphics & play

❑ ^ + **2854 SPACE INVAIDERS II** A revised old classic Space Invaiders game.

❑ ^ + **2864 FIGHTING WARRIORS** A karate combat fighting contest game.

❑ ^ + **2932 NUMERIX** Enjoy puzzles then this is a must. You have a scrabble board & you must place tetris blocks to get points.

❑ ^ + **2987 BOMB JACKY** A conversion as the original Bomb Jack, it's as the best

❑ ^ * **2988 BALDERS GROVE** its here Boulder dash with a selection of levels that work fully on Workbench 2. or higher

❑ ^ + **3039 ASTEROIDS II v0.85** The best version of Asteroids i have ever seen, If you like Asteroids then this is for you

❑ ^ ^ **3040 TETRIS (AGA)** If you like tetris, you need this disk. AGA graphics.

❑ ^ + **3075 18 HOLE GOLF** Fully selectable speed and power functions com-bined with surpub graphics and sound. **(2)**

❑ ^ + **3162 SON OF BLAGGER** Classic C64 platform conversion Can you remember it.

❑ ^ + **3214 UNIV CONQ** A strategy game where 2 human players battle for control of the universe. allow the player to concentrate on the games strategy. digitized pictures

❑ ^ + **3234 SYSTEM DEFENDER** If Defender is the game and this is the game for you, in true defender style it retains all features.

❑ ^ + **3235 ALIEN BASH** Is set inside a prison for the galaxys mentally unstable, you have been imprisoned there along with a bunch of your mates. Rescue your friends.

❑ ^ + **3252 BONDMINE 12** Well produced in the vain of the classic Boulderdash games.

❑ ^ + **3253 OPERATION METEOR** Set in a stunning 3d adventure where you can travel around

❑ ^ + **3265 WIBBLE WORLD GIGGY** Wibble World of Giggia Mainia hits town Yes you can enjoy the trills of controlling an egg shaped character for free. Solve puzzles, avoid monsters

❑ ^ + **3283 NECESSARY ROUGHNESS** As headcoach you will have to call the playsthat you think will be most effective to the game. You will then be able to see the action, followed by a breif summary of what you have just seen. **(2)**

❑ ^ + **3286 AIR HOCKEY** a game based on air hockey from the amusement aracdes.

❑ ^ * **3287 ROAD TO HELL** (2Mb) Is an over-head view driving game like HotRod. Theres a helping extra which can be bought from the shop like types, Engines, Rockets & Smoke.

❑ ^ + **3310 STARBASE 13** Is a graphical adventure, simular in style to monkey island and Operation Stealth. A brilliant game **(2)**

❑ ^ + **3370 DIGITIAL TETRIS** Is a One or two player Tetris game with neat graphics

❑ ^ + **3383 POPEYE** Is one of my old fravs from the C64 computer. Very playable.

❑ ^ + **3401 JETTY QUEST** This game is a cross between QBert and Block It with makes it an excellently addictive puzzle game.

❑ ^ + **3411 KINGDOMS AT WAR** This is a 1 to 4 player Risk type game with neat and colourful graphics and presentation.

❑ ^ + **3414 CONQUEST & DOMINATION** An excellent stratergy war game in which you can battle with troops, Tanks, Guns, Planes, Bombers, Battle ships. Replace ammo, trains, tankers, Build buildings ect.

❑ ^+K **3428 CLASSIC TERIS GAMES** For all you out there with a fetish for Tetris games heres a little selection to keep you happy.

❑ ^ + **3434 MR MEN OLYMPICS** Heres a fast action joystick waggling game for all true Olpmpians or just crazzed Mr Men. **(2)**

❑ ^ ^ **3436 (AGA) MOTOROLA INVAIDERS** Its just another excellent AGA very large graphics space invaider type game. **(2)**

❑ ^ ^ **3454 (AGA) KLODIKE (3)** Fancy a game of Klodike with AGA graphics.

❑ ^ + **3465 ROBOULDIX** Is a action puzzle game with 32 colour graphics, over 500 different objects, and is a variant on the most excellent arcade classic BoulderDash.

❑ ^ * **3619 GNU CHESS 4.0** It contains a nice graphical user interface (menus, use mouse to move pieces ect.) The advantages of this program over that others are GNU Chess is a much stronger chess playing program.

❑ ^ + **3620 ORC ATTACK** is a simple jet colourful and well designed Orc killing game

❑ ^ + **3715 GORE** Its here programmed for the Amiga based on the C64 Original version. Shoot down the alien invaiders.

❑ ^ + **3761 COLONAL CONQUEST** Is the best stratergy world conquest and donination computer board game on the amiga. **(3)**

❑ ^ + **3766 SUPER SMASHING TETRIS** Another tetris variant game with excellent colourly exiciting graphics.

❑ ^ + **3803 A DAY AT THE RACES** is a game in which you can run a horse racing stable with a selection of strategy options. Simple to a footman management game but based on running a stable of horses.

❑ ^ ^ **3804 (AGA) MEGABALL** An AGA version of the best Amiga bat & bat game ever. New Bats, bricks, graphics, sounds and extra levels.

❑ ^ + **3805 WAYNES WORLD PONG!** a basic game of PONG but with a power packed selection of sayings from the film!!.

❑ ^ + **3806 MATRIX BLASTER** Tron line game with stunning sound effects and game play.

❑ ^ + **3808 QUACKERS!** Aliens have invaided Duck World a you must save Santa & The King Duck within a smashing 20 level game.

❑ ^ + **3814 HIGH OCTANE!** is a stunner of a game in the vain of HOTROD! You get an overhead view of the race course with weapons

❑ ^ ^ **3819 (AGA) TO THE DEATH** This game just has to be purchased because its brilliant, The Best Karate type game around. Select various characters and special moves.

❑ ^ + **3820 DOG FIGHT** Is a contunation of the game BiPlane better graphics, sounds, extra long screen sizes, split screen play, bombs.

❑ ^ + **3830 UTG** If you have played the Ulima series or Legend of Lothian or simular game, you will likely be quite at home with UTG

❑ ^ + **ASS121 BRAINBOW** A board game, which will tax your brains for hours. Rather like a version of the pile-up Scrabble.

❑ ^ + **ASS127 SHANGHAI 93'** A brand new version of the old game calledDragon Tiles.

❑ ^ + **ASS138 SCORCHED TANKS** This is a enhanced version of Artillerus II with over 25 different weapons and upto 4 players.

❑ ^ + **ASS153 EXIT 13** A puzzle game in which you must rearrange different coloured tiles. When you place identical tiles side by side they will vanish. Good music and effects.

❑ ^ + **ASS155 DIGGER** The classic arcade game of ten years ago "Dig Dug". You must dig tunnels, kill aliens (with a bicycle pump!) and progress to the next level

❑ ^ + **ASS157 STRIKE & SPARES** has excellent graphics and control over the bowling ball, curves, movement, sense and power.

❑ ^ + **ASS158 VCHESS II** Stunning new chess game **SCRABBLE,** is a conversion of the board classic. Play vs upto 3 friends of computers

❑ ^ + **ASS159 DRIVING MANIACS** This is the best racing game i have ever seen on PD with solid 3d graphics including Scenery, Track and car details expect to see every magazine review this game. Weapons are optional and theres a knockout competition, play against a computer driver or a friend.

STAR TREK SELECTION

❑ ^ + **1060 STAR TREK: TNG** This is a stratergy based Star Trek in which you control the Enterprice

❑ ^ + **1081 UTLTIMATE STAR TREK** By Tobias Richter. This is probley the most famious of the games here with great graphics and sound

❑ ^ + **2222 STAR TREK QUIZ** A quiz with more questions and answers, than not even the best Trekie could think of answering. **(2)**

❑ ! - **2501 STARTREK** By Jimbo Barber. This game is based on Tobias version but has a different story for you to play **(2) 2dd**

❑ ^ + **2503 STARTREK** By Eric Gustafson. This game is based on Tobias version but has better graphics and improved sound effects. **(3) 2dd**

(AGA) MEGA DEMOS

__ 3881 .... Big Time Sensual (2)

__ 3883 .... Scan is Lane (2)

__ 3885 .... Volcano

__ 3886 .... XXplicit II [Xanadu] (2)

__ 3892 .... Innestation (3)

__ 3895 .... Sevensea's Slideshow (2)

PRICES (Prices are Per Disk)

1.... disk £3.00	2-5.....disks £2.75
6-10....disks £2.50	11-20..disks £2.00
21-50..disks £1.75	51+......disks £1.25

- SPECIAL OFFERS -

(1) Order any 14 PD disks for the price of 11 thats only £22.00 + 50p P&P (which is only £1.57 for each disk).

(2) Order any 24 PD disks for the the price of only £34.00 + 50p P&P (which is only £1.42 for each disk).

COLLECTING DISKS

You can now collect any disks from our office address which is Unit 2, 6-8 Durham Road, Southend-On-Sea, ESSEX, SS1 2YD. Collecting disks are cheeper than normal.

ORDERING BY POST

Please tick the boxes to the left of the disk numbers with a Pen, Hi-Lighter or just outline the disk(s) you would like to order. After selecting the disks, fill in your Personal details on the order form provided. CUT OUT or copy this advert & Post it to the Address above. Hand written orders are also accepted. Orders with cleared funds will be sent by 1st class post within 48 hours. Min order by credit cards

PD & SHAREWARE

The Disks contained within this advert are Public Domain or Shareware unless otherwise stated, Please remember that the cost you pay us is for the duplication & handling costs encured, not for the programs or the contents of the disk(s). Remember that Shareware is not FREE and if you like it, Register it with the Author(s).

POSTAGE & CARRIDGE

There is a Postage and Packing cost to be added onto every order of 50p. If you would like Recordered Delivery add (£1.25), Special Next Day Delivery (£4.50) UK only.

PAYMENT DETAILS

Make Cheques, Postal Orders (crossed), Euro cheques & Bankers draft's out to PD-SOFT. Credit Cards can be used. Oversea's Cheques Must be Drawn on a UK Bank (No oversea's Postal Orders can be accepted). For fast despatch Cleared funds only.

OVERSEA'S ORDERS

When ordering from outside the EEC there is a minium order of 5 disks. Please add 20% of your order's total (Min £2.00) to cover Air Mail. UPS Delivery is Now Available ask us for more details or a quote.

Your Name ______ Tick if you have ordered before. ______

Address ______

Post Code ______ Telephone No (Day time number) ______

Card Card No ______ Expiry Date ______

I am ordering from: Name of Magazine ______ I enclose cheque/PO (or please charge my card) for £ ______

VIRUS FREE PD,

138-139 Victoria Rd, Swindon, Wilts, SN1 3BU
Tel: 0793 432176 Fax: 514187

VERY LATEST

- 3951 XBEAT SEQUENCER
- 3952 COMMUNICATE
- 3953 LOADSAMONEY
- 3954 INVENTORY II
- 3955 BLASTER
- 3956 MOTIV-8
- 3960-10 CG PageStream fonts
- 3970-3 Compugraphic FONTS
- 3973 FORTRESS GAME
- 3974 ALIEN FRENZY GAME
- 3975 THE ULTIMATE QUIZ
- 3976 A DAY AT THE RACES
- 3977 RADBENCH 1.7 KS2/3
- 3978 QUIZ CHALLENGE
- 3979 AM GIRLY PIX 1 AGA
- 3980 ESCAPE FROM DOOM
  RPG Game
- 3981 NEW AGA DATATYPES
- 3982 ANIM BRUSHES
- 3983 NAVY CLIPART
- 3984 THE MONKEY PROGRAM
- 3985 STRIKE N SPARES
- 3986 SCRABBLE ASC1158
- 3987 VCHESS II ASI158
- 3988 RACING MANIACS
- 3990 GALAGA DELUXE 1.6
- 3991 STARVIEW
- 3992 ASTRONOMY V2
- 3993 FRENCH & GERMAN
- 3994-2 AMERICAN Football
- 3999 ICON ED+
- 4000 PYGMY PROJECTS
- 4002 PARNET
- 4011-3 KIDS CLIPART
- 4014 ESCAPADE (breakout)
- 4015 AMIGA GUIDE KS2/3
- 4016 CHURCH MUSIC
- 4017 AGAO DEMO
- 4018 DTL DEMO
- 4019 GASTRILL RAVE
- 4022-2 READ & LEARN
- 4024 SOLITAIRE GOLF
- 4025 CLASSIC SOLITAIRE
- 4026-2 ASI MULTIPRINT
- 4029 DATA INDEXER
- 4031 THE DESIGNER
- 4032 ASTERIX, KIDS AR
- 4035 RAVE LENGTH
- 4036 MONOPOLY
- 4037 INTERFACE ROBOT
- 4038 REND24 KS2/3
- 4039 PRODATA
- 4040 ENCRYPTOR
- 4041 AMOS Intuition routines
- 4042 PASSWORD 1.2
- 4046-2 Big Time Sensuality AGA
- 4048 ARTE DEMO
- 4049 ABSTRACT PIG AGA
- 4050 RAMMA 1/2 1.5 MEG
- 4051-2 ANTWARS (Lemmings)
- 4055 "FULL MOON" AGA
- 4060 3D GARDEN DESIGNER
- 4061 BALDERS GROVE
- 4062 VIDEO MAXE
- 4063 16 Colour ICONS KS2/3
- 4064 Pagestream UPDATER
- 4065 BASS SAMPLES
- 4071-5 CG FONTS 1-5
- 4076 20 SHORT MODULES
- 4077 ONSLAUGHT
- 4078 KRILLIAN INCIDENT 3D
- 4079 DR WHO GAME
- 4080 FREDDY'S IFF FONTS
- 4081 EIGHT Colour Icons KS2/3
- 4082 ALPHABET CLIPART
- 4083 TASK FORCE GAME
- 4084 WAYNES WORLD PONG
- 4085 RISE THE TITANIC
- 4086 YATCY GAME
- 4087 MEGABLOCK 2 TETRIS
- 4088-2 Magic WB extras Includes icons & backgrounds
- 4090 AGA ICONS
- 4091-7 ADOBE FONTS 1-7
- 4098 The Home Accountant
- 4099 HOME BUDGET
- 4101 OXYD PUZZLE GAME
- 4103 TOOL MANAGER TOOLS
- 4104 HD CACHE
  Speeds up HD acccess
- 4105 Scheduler + phone book
- 4106-2 PHOTOCD + AMICD
- 4108 REORG 3.11 KS2/3

DEMO MAKERS

- 1558-2 Digital DEMO MAKER
  Professional 2 disk demo maker load in IFF pictures, music, scrolly messages etc.
- **3360 RSI DEMO MAKER 2 MEG**
  Compatible with the A1200
  Create stunning graphical & music demo's
- 3732 DEMO MAKER UTILS
  A collection of different tools to make your finished demo look just that bit better

WB3 DPi SOFTWARE

DPi Disks cost £3·50 each

- DP11 WORKBENCH 3
- DP12 A1200HD INSTALLER
- DP13 HARD DISK PREP
- DP14 PRINTER DRIVERS
- DP15 ENGINEERS KIT AGA
- DP16 EXTERMIN'8 AGA
- DP17 CRACK'N'COPY AGA

COMPATIBILITY!
All disks should work on all available Amiga's unless otherwise stated. "AGA" means it only works on A1200/A4000

LATEST GAMES

- 3945 SICK BALL II
  Sickly Pong game
- 3915 PACMAN'S REVENGE
  Cheap Pacman game
- 3912 GALACTIOD
- 3911 SCORCHED TANKS
  2 player shoot 'em up
- **2810 SUPER PACMAN**
  Brilliantly smooth version of that classic
- **3897 KARATE CHAMP**
  A new karate beat 'em up
- 3898 DIGGER
  From the Arcade version
- 3899 WACK MAN
  Another Pacman clone
- 3900 KLAWZ THE CAT
  Nice looking platform game
- 3901 BLACK DAWN
  D&D game
- 3902 BAT DOG
  Fast and addictive platform game
- 3903 AMIGANOID
  Breakout but with 2 bats!
- 3904 WORLD DARTS
  Play darts the easy way
- 3905 BOB'S GARDEN
  Excellent digger's game
- 3906 BIG WILL & TROLL
  Another superb platformer
- 3907 THE BIG GAME
- 3908 CAFFEINE FREE DIET
  Very fast paced horizontal shoot 'em up. Great stuff!
- **3909 GALAXY'93**
  Superb Galaxians game.
  Very original sound FX
- 3910 CRONIC THE HODGE HEG
  A poor man's Sonic the Hedgehog game. SAD!
- 3891 DARTS GAME
  Another darts game?

New In... **ANTWARS**
A Very addictive new Lemmings clone
Order code ☐ 4051-2 (2 disk)

- 3895 ICE RUNNER
  Based on the classic Loadrunner, but with totally updated graphics & sound
- **3888 MEGABALL AGA**
  A 256 colour breakout game
- 3869 PLACEBO INVADERS
  Colourful Space Invaders game
- 3870 TACHYON
  A tron clone
- 3871 MOOSE DRIVER
  Fast top view racing game
- 3873 DITHEL IN SPACE
  Cute but addictive platform/shoot 'em up
- 3874 KISS THE CANVAS
  Crappy beat 'em up game
- 3861 NOSTAGIUM
  The classic C64 Uridium is here
- 3862 PARA ATTACK
- **3858 LCD GAMES**
  4 classic LCD games
- 3852 MULTIPLEX PUZZLE
- 3829 DEPTH CHARGE GAME
- 3825 ELEVATION 2
  Addictive & annoying
- 3776 FATAL MISSION 2
  Brilliant shoot 'em up game
- 3777 OPERATION FIRESTORM
  Features fantastic graphics, great platform/shoot 'em up
- 3745 HIGH OCTANE
  Fast car racing game
- 3738 HOTBLOX
  A Tetris clone
- 3718 NUMTRIS
  See above
- 3667 INSECTOIDS 2
  Brilliant shoot 'em up
- 3668 SHANGHAI '93
- 3669 SPECCY GAMES. dms
  Over 40 classic spectrum games
- 3640-2 STARBASE 13
  A huge arcade adventure
- 3635 ROBOUDIX
  Up to date boulderdash clone
- 3622 MICRO MARKET 1·2
  Buy & sell
- 3623-2 MR MEN OLYMPICS
- 3627-2 MOTOR INV 2 AGA
- 3613-2 MENTAL IMAGE
  6 brilliant games
- 3612 KUNG FU CHARLIES
  2 player platform/beat 'em up
- **3573-2 18th HOLE GOLF**
  PD golf game. good stuff
- 3580 FIREFLY SHOOT 'EM
  Fast & furious
- 3570 RUMMY
  The card game
- 3563 ROAD TO HELL GAME
  Another good top view racer
- 3505 GIDDY
  Excellent cute platform game
- 3455 GNU CHESS KS2/3
  Intelligent chess game
- 3456 FRUIT PANIC
  Pacman clone
- 3459 BAGITMAN
- 3460 AZTEC CHALLENGE
- 3461 MEGABALL 2·1
  Fantastic breakout game
- 3462 STARIANS
  Fast shoot 'em up
- **3987 VCHESS II**
  Latest chess variant on the Amiga
- **3986 SCRABBLE**
  Based on the popular board game
- 3955 BLASTER
  Fast & furious shoot 'em up
- 3985 TEN PIN BOWLING SIM

COPIERS

- 334 LE COPIERS
- 1775 PACMAN COPIER
  Play Pacman whilst copying any disk
- 2312 HARDWARE COPIER
  Requires the Xcopy dongle to work
- 2315 ASI DISK COPIERS
  Large collection of copiers
- 3075 MECAD FILE COPIER
- 2175 UNI COPY
- 2334 FLASH COPY V0·9
- 2333 SUPER DUPER V2·1
  Very fast disk copier
- 2934 FREE COPY 1·8
- 3576 DCOPY 3·1
  Very powerful disk duplicator. Supports up to 4 drives. Various copy modes included
- 3550 SAFE II
  Can copy PC disks as well as Amiga. Copies most disks in less than 40 secs.
- 659 TETRA COPY
- 2605 THE NIB V2·0

A12000/A4000

- 3096-10 BADBOYZ AGA!
  A collection of 10 disks with graphics converted from the PC
- 3175 UCHESS AGA 4MEG
  Impressive AGA chess game it requires 4 MEG of RAM to run
- 3209 WB3 RAINBOW
  Puts a fancy rainbow effect behind your dull workbench screen
- 3211-5 WEIRD SCIENCE
  Exceptional quality graphics. Various subjects, Animals etc
- 3216-9 JPEG AGA IMAGES
  Nine disks of stunning graphics
- 3225-6 SUPER HAM PIX
- 3286 HOI AGA MEGA DEMO
  Contains an amazing AGA fade routine
- 3287-3 A1200 UTILITIES
  Includes Virus killers, Datatypes, Copiers, etc.
- 3355 NEW WB3 VIRUS KILLERS
  Up to date collection of Virus killers
- 3356 A1200 DEGRADERS
  Degrade your Amiga down to an A500
- 3403 MORE WB3 HACKS
- 3405 WINBLENDER
- 3418 NFA A1200 UTILS
  Collection of tools for the A1200
- 3419-2 FIT CHICKS
- 3422 RETINA BURN RAVE DEMO
- 3423-2 NIGHT BREED PIX
- 3425 FREAKS BODYSHOP
- 3428 ANDYS WB3 UTILITY THE BEST
  Huge range of different tools for the A1200/A4000
- 3429 PLASMA CLOUDS 256
- 3432 ACTION REPLAY IV
  A freezer cartridge on disk. IT WORKS
- 3436 JPEG UTILITIES
- 3465-2 SPECCY EMULATOR
  Run spectrum software on the Amiga
- 3500 HD MEM (Req MMU)
  Use your hard disk as memory
- 3501 HOIS 2 MEGADEMO
- 3530 QUICK GRAB AGA etc
- 3556 PANTA RHEI AGA
  Short but sweet demo
- 3554 PC TASK 2·03
  Use VGA pc software on your A1200
- 3610 LYAPUNOVIA AGA
  Stunning space generator
- 3620-2 BODYSHOP 4
- 3627-2 MOTOROLA INVADERS 2
  Amazing AGA Space Invaders game with an amazing 1MEG soundtrack
- 3678 CHROMAGIC MUSIC
- 3687 TMAP DEMO
  Interactive 3D maze...256 colours
- 3693 MANDELMANIA 4 AGA
  Fractal generator
- 3789-2 BODY SHOP 5 AGA
- 3795 XANADU AGA
  Good mega demo
- 3796-2 FIT CHICKS 3 AGA
- 3798-2 FIT CHICKS 2 AGA
- 3802 EMPTY HEAD AGA
  Smart new megademo
- 4001 FRENCH DEMO
- 3888 MEGA BALL AGA
  Stunning new AGA version of Break-Out. WOW!
- 3800 VIEWTEK 2·0
  Latest AGA picture viewer
- 3751 FERRARI AGA SLIDES
  Stunning pictures of cars
- 3697-2 ASI AGA FIX DISKS
  Get rid of those horrid compatibility problems. Allows you to run most old A500 games on the A1200/A4000
- 4005-3 KLONDIKE AGA
  Stunning 256 colour card game
- 3822 MAND 2000 DEMO
  Mandlebrot generator
- 3828 AGA VOLCANO
- 3831-2 CHANNEL Z MAGAZINES
- 3833-4 MANGA AGA PICTURES
  Heaps of Japanese Manga pictures
- **3838-2 COMPLEX ORIGIN**
  Unreal introduction to an Amazing Mega demo. Loads of raytraced planet scenes. Brilliant!
- 3843-2 STAR TREK PICTURES
  Impressive AGA Star Trek Slides
- 3853 IT SMELLS LIKE CHANEL NO. 5
  Amazing new A1200 Megademo
- 3981 AGA DATATYPES
  Including JPeg, PCX 1&2, BMP, ILBM, Mac and loads more
- **4046-2 BIG TIME SENSUALITY**
  Bloody amazing AGA demo.
  Fantastic sound track & visuals
  Don't miss this

>>ask for our AGA list when ordering<<

TETRIS GAMES

Tetris, the most addictive form of game ever

- TET001 TETREN
  Possibly the most varied version of tetris available
- TET002 SUPER TWINTRIS
  2 Player version. Brilliant
- TET003 TRITRIS 3 player version
- TET004 CLI-TRIS No it's not dirty!
- TET005 DIGITAL TETRIS
  Excellent quality. Brilliant graphics and music
- TET006 A1200 TETRIS
  Very colourful AGA version of Tetris
- TET007 TETRIS PRO
  Very professional
- TET008 GAMEBOY TETRIS
  Based on the Gameboy Tetris
- TET009 LETTRIX
  Fit in the letters
- TET010 KLAKTRIS
- TET011 DIZZY DIAMONDS
  Colourful variation
- TET012 AMIGA COLUMNS
  Based on Segas version
- TET014 SHAPES Fit in the shapes
- TET015 TETRIX
- TET016 TETRIS METALICA
- TET017 AVATRIS
- TET018 D-TRIS 2 PLAYER
- TET019 TETRIS 2
- TET020 SUPER BLOCKOUT
- TET021 WELLTRIS A 3D version
- TET022 DR MARIO 2 player, great!
- TET023 COLOURS
- TET024 CUBUS
- TET025 Workbench TETRIS'S A collection of loads of small tetris games for workbench.
- TET026 THE LAST TETRIS. NOT!
- TET027 SQUIGGS
- TET028 T-TRIS (MASSIVE)
  This Tetris game is the worlds largest. It's 3 screens tall
- TET030 HOT BLOX
- TET031 NUMTRIS
- TET032 TETRA COPY
  Copy a disk whilst playing tetris
- TET033 TETRON
- TET034 SYZYGY great stuff!
- TET035 ZYNX

SPECIAL OFFER!!!
AMIGA 1200 DUST COVER
Only £1·99
With any order. Order code ☐ XI

IMAGINE

- 3930 DINOSAURS & ANIMALS
  Includes different animals including an animated T-REX
- 3931 WWII & MISC AIRCRAFT
  A number of different air craft
- 3932 MODERN AIRCRAFT
- 3933 STARWARS OBJECTS
  Loads of different objects from Star Wars
- 3934 STAR TREK OBJECTS
  Loads of different objects from Star Trek
- 3935 AMIGA 1000 OBJECT
- 3936 AMIGA A3000 OBJECT
  An object of the Amiga 3000
- 3937 BILLIARD, BUILDINGS
  includes various objects including CHESS, and Various buildings
- 3940-2 VEHICLES
  Includes BMW, VW, Future Bike, Ferrari F1, 32 dodge, Steam Engine
- 3942 MISCELLANEOUS OBJECTS
- 3700-2 IMAGINE OBJECTS 1 & 2
  A collection of various objects
- 3816 USS ENTERPRISE
  It's so detailed you need a 4 Meg
- 4030 Williams F1 Object
  Fantastic 4 Meg Car object
- 4110 IMAGINE TEXTURES
  A collection of textures
- 4111 IMAGINE 'TUTOR'
  The most asked questions answered

VIDEO TITLING

- 654-2 VIDEO APPLICATIONS A 2 disk set of various tools for video titling
- 656 TV GRAPHICS
  A set of IFF backdrops for use in Scala etc
- 2698 VIDEO EDITORS KIT
  A huge collection of different tools for video editing etc
- 2986 VIDEO WIPES
  a set of different video wipes
- 2989 CAPTIONATOR perfect for doing dub-titles etc
- 3080 VIDEO TITLER
  Possibly the best video PD titler available
- 4112-4 SCALA BACKDROPS
  Excellent collection of backdrops
- 3857 TITLER 2 HI-RES
- 3821 DTV STUFF A collection of various video titling tools

A FEW FOR KIDS

- 3240 FIREWORK ALPHABET
- 3072 MATHS REFLEX TEST
  Answer as many questions right as you can as quick as you can.
- 3065 DIVISION
  Another great maths tool
- 3026 FOUR Stroke ENGINE
  See inside how it works
- 2931 MATHS CALCULATOR
  Good educational maths tool
- 2915 BOOK OF SPELLS
- 1420 LEARN & PLAY
  A collection of kids educational games
- 2016 MATHS TALK
- 2065 ALGEBRA II
- 2068 MATHS WHIZARD
- CD2262 World War 2
  Info on the War
- 2135 STORY LAND
  A book on disk?
- 2303 KIDS PAINT
- CD2226 Pictures & Letters
- 3946-2 BACK TO SCHOOL
  Six great kiddies educational games, ages 5-8
- 3913 PD PAINT
  Easy to use paint package
- 3905 BOB'S GARDEN
  Simple to play Digger game
- 3885-2 KIDS DISK 3 & 4
  Kids Desktop publishing
- 3699 ANIMAL LAND 1
  Great for the very young. Distinguish the different types of animals
- 3623-2 MR MEN OLYMPICS
  For up to 4 players to compete in. Loads of events including weights, hurdles & 100 metres.
- 3505 GIDDY
  Very cute platform game
- 3046 Mario's WONDERLAND
  Based on the smash hit Nintendo game

A FEW TOOLS

- 4002 PARNET link up between 2 Amigas or PC's with this popular networking title
- 3916 SPEEDBENCH 2.1
  Loads up in seconds
- 3917-12 SAMPLES
  Twelve disks of great samples
- 3928 MUSIC BASE V1.1
  Sort out your video/music collection
- 3882 EASY SLIDE. Worlds easiest to use slideshow maker
- 3877 PAY ADVICE Analyser 4
- 3878 TRONI-CAD 1.36
  Electronic board designer
- 3879 X-PASSWORDS
  Stop people looking at your hard disk. Put a password on it.
- 3854 PARNET HELP
- 3826 PARBENCH
  Networking software for use via workbench
- 3706-4 SB PROLOG
- 3689 COMPUGRAPHIC FONTS
- 3637 PRO UTILITIES 1
  A collection of professional tools
- 3593 DISK SALVE 2 KS2/3 Recover damaged or corrupt files. Very easy to use
- 3594 LEMMINGS 2 HD PATCH
  Put Lemmings 2 on your hard disk
- 3578 PRINT A CARD V2
  Business card maker
- 3523-3 AMATEUR RADIO
  A collection of tools for all ham radio freaks
- 3330-4 KING JAMES BIBLE
  The Bible on computer!
- 3311 FILE-O-FAX Keep track of your life
- 3298 GRAMMAR CHECKER
  Check your grammar, works with all ASCII text
- 3121 NUMPAD for A600
  Lets you use DPaint III properly as well as numerous flight sims
- 0659 ESSENTIAL UTILITIES
  Collection of various tools
- 2906 DESKTOP PUBLISHER
  Create stunning documents etc
- 1078 ESSENTIAL UTILITIES 2
  Includes copiers, crunchers,Virus killers, etc etc

EMULATORS

- 1772 A64 EMULATOR V2.0
- 2997 A500 +IBM EMULATOR
- 3837 BBC EMULATOR
  A BBC Emulator?
- 4008-3 SPECCY EMULATOR
- 3554 PC TASK 2·03
  Run PCXT software on the Amiga
- 3495 KICKSTART 3 EM
  Only works on A500+/A600
- 2001 PC EM
- 2879 ATARI ST EM KS2
  An Atari ST emulator for A500+
- 3159-2 QL EMULATOR
- 2897 KICKSTART 2 EM
  for A500's
- 3057 KICKSTART 1·3
  A way of making more old games run on the A1200/A4000
- DOS PC DOS DISK for use with any PC Emulator. £3.50

PRINTER Drivers

- 3033 DYNAMITE PRINTER DRIVER
  Over 100 printer drivers on one disk including, HP500/500c, HP550 HP Laserjets, Star Printers, Canon, Seikosha, Epson,Amstrad etc
- PDWB( ) WITH ( ) DRIVER
  We'll install a driver on the version of Workbench you request, and send a full working copy with driver installed, ready to use...
  All for just £5.00 + P+P

FONTS

Fonts! Fonts! Fonts!
**IFF & Clip fonts for use in Deluxe Paint*
**Bitmap fonts can be used in D-Paint, Penpal, Wordworth, Kindwords etc*
**Compugraphic & Adobe fonts are okay with Page Stream, Pro-Page, Wordworth and more.*

Call us for font compatibility information

- 89 COLOUR CLIPFONTS
- 153 IFF FONT PICS 1
- 364 FONT AND FONT UTILS
- 442 BITMAP FONTS 1
- 653 BITMAP FONTS 2
- 887 IFF FONTS 1
- 937 IFF FONTS 2
- 1502 HEADLINE FONTS
  Large Bitmap fonts (OK for Scala)
- 1582 BITMAP FONTS
- 1715 RSI DEMO-MAKER FONTS
- 1721 EXILE IFF FONTS
- 2058 RSI FONT EDITOR
- 2139-6 AMIGA BITMAP FONTS
- 2145 IFF FONTS AND LOGOS
- 2146 HEFTY BITMAP FONTS 1
- 2320 FONT FARM
- 2449 GELIGNITE CLIP FONTS
- 2529 IFF FONTS
- 2569-3 BITMAP FONTS
- 2603 GELIGNITE CLIP FONTS 3
- 2975-4 COSMOPOLITAN FONTS
- 2987 MINI BITMAP FONTS II
- 3007-5 COLOUR DP FONTS
- 3013-2 BITMAP FONTS
- 3030 COLOUR CLIP FONTS
- 3031 GELIGNITE IFF FONTS 2
  More superb colour fonts
- 3063 FONT VIEWER 1·2
- 3391-2 ADOBE FONTS
  For P-Stream, Pro-Page etc
- 3393 CG FONTS
- 3430 RUSSIAN ADOBE FONTS
- 3528 POST + PS FONTS
- 3533 FONT FARM 3
  Over 50 Bitmap fonts
- 3689 COMPUGRAPHIC FONTS
- 3691 POSTSCRIPT FONTS
- 3734-2 IFF PICTURE FONTS
- 3736-2 FONTS & TEXTURES
- 3804-10 COLOUR TEXT FONTS
- 3960-10 PAGESTREAM FONTS 1-10
  Over 100 top quality fonts
- 3970-3 COMPUGRAPHIC FONTS 1-3
  Three disks of fonts CG fonts

ICONS

- 2527 ICONS FOR ALL 2
- 3848-3 ICONS PLUS KS/23
  A 3 disk collection of icons for use on Workbench 2 & 3
- 3887 CUSTOM ICONS KS2/3
  More great new WB2/3 icons
- 3772 MAGIC Workbench KS2/3
  Give your workbench a new image
- 4088-2 MAGIC WB EXTRAS
- 4090 AGA ICONS
- 4081 8 COLOUR ICON ED

Priority Order Form

(AF) ☐ 1234-3. TITLEXXX = 3 disks

Name _____

Address _____

_____

Tel: _____

Amiga model _____

Payment method _____

Credit Card No. _____

Exp _____

Total disks ordered _____ Total price: £ _____ +50p P&P

PD Prices per disk

1 single disk	£3.00	2-5 disks	£2.00 each
6-10 disks	£1.75 each	11-20 disks	£1.50 each

+ Postage & Packing in the UK. Add 50p to any order

Ordering by Post
Simply send us a written order with a list of the disks you require, enclosing full payment, or simply tick the boxes of the titles you require, fill in your name & address, remove or photocopy this page and send it to:
VIRUS FREE PD, 31 Faringdon Rd, Swindon, Wilts.
Make cheques or postal orders payable to VIRUS FREE.

Collecting Disks
PD disks can be collected same day, but if your order is quite large, please phone in a few hours previous to pickup.

Ordering by Phone
To place an order over the phone simply call any time between 9.30 & 5.30pm Monday to Saturday with your credit card details and the disks you would like to order
(Orders can usually be placed up to 7pm every evening.)

Overseas Orders
Overseas orders are welcome, but please add 25p for each disk ordered, a minimum of 5 disks applies

DISKOVERY

WE HAVE MOVED

CREDIT CARD HOTLINE
(0274) 731462
ENQUIRIES
(0274) 731480

TO:- LAPLATA HOUSE, 147 SUNBRIDGE ROAD, BRADFORD BD1 2NU

Access VISA

RAVE & TECHNO PACK 1
ORDER NO: P01
Dance in style with all the latest rave & techno sounds on the Amiga
10 disks for only £10.50 + P&P

RAVE & TECHNO PACK 2
ORDER NO: P011
Yet more of your favourite dance tracks to keep you raving
10 disks for only £10.50 + P&P

EDUCATION PACK
ORDER NO: P02
Learn languages play games watch demos paint pictures etc. age range 5-adult
15 disks for only £15.50 + P&P

CLIP ART PACK
ORDER NO: P03
With 100s of pictures to choose from this is a must for all you d-paint and dtp enthusiasts
15 disks for only £15.50 + P&P

BUSINESS PACK 1
ORDER NO: P04
Whether it's just typing a letter or keeping a record of your finances this is a definite must
10 disks for only £10.50 + P&P

BUSINESS PACK 2
ORDER NO: P010
Even more utilities to keep your records running smooth
10 disks for only £10.50 + P&P

STAR TREK PACK
ORDER NO: P08
This is for all you Star Trek Fans contains StarTrek Games 1 & 2 - other animations etc
10 disks for only £10.50 + P&P

CARD GAMES PACK
ORDER NO: P09
Can't find these cards fear not all your favourite card games are at hand in this pack
10 disks for only £10.50 + P&P

SPECTRUM EMULATOR
ORDER NO: P07
The new 1.7 emulator with four games disks, 66 games in all. A must for any collection
5 disks for only £6.25 + P&P

FOR EVERY 5 DISKS YOU BUY, YOU CAN CHOOSE AN EXTRA ONE FREE OF CHARGE

DEMOS

D1 Mental Hangover
D2 Interceptor Demo
D4 Wild Copper
D10 17 Bit Music Demos
D11 World Demos 21
D13 Total Remix Demo
D14/15 Predators (2)
D20/21 Red Sector (2)
D24/25 New Tek Reel 3 (2)
D26 Total Remix 2 Demo
D27 T.V. Theme
D30 Epic Demo
D34 P.D. Collection
D36 Virtual Worlds
D37 Vectra Sinking Demo
D38 TTF Demo Voyage
D40 Safy Demo
D59 Video Effects 3D
D64 Cult Vector Dance 2
D68 Phenomena Demo
D70 Amos 3D Demo
D74 A Trip to Mars
D76 A200 Genlock Demo
D81/82 Budbrain 1 (2)
D83 Budbrain 2
D85 Crionics Neverwhere
D87 Piranha Demo
D101 Alcatraz M/Demo 3
D102 A Chaplin Demo
D103 Total Destruction
D105 Mr B Demo Comp 4
D106 Walter S.T. Demos
D111 Defcon 1
D117 Aurora M/Demo
D118 Cult M/Demo 2
D125 Precise Demo
D133 Fascination
D136 Goldfire Megademo
D137/138 So What (2)
D139 Devils "No Reality"
D144 The Silents "Ice"
D145 Crystal Symphonies
D148 Ray of Hope 2
D149 No Brain no Pain
D158/159 Cyborg Demo (2)
D195 Coaxial Comp
D197 MC Disk 1 Coma
D199 End of Century 1999
D206 Dreamers 3
D208 Avengers M/Demo
D216/217 Bass o Matic (2)
D218 Disorder Demo
D219 Tuff Enuff
D225 Cool Fridge Demo
D226 Hardcrack M/Demo
D233 Hypnautic Hammer
D235 Six of One Demo
D238 Planetside
D239 Lemmings Revenge
D240 Total Respray
D243 Budbrain 3
D244 Phenomena Interspace
D245 Total Retrial
D247 Pulling the Trigger
D253 CES Demos
D256 Total Recount
D257 Total Rebate
D262 Spasmolytic
D264 D/Mob M/Demo
D267 Sun Connection 2
D270 Kefrons the Wall
D271 Timex Hydra
D272 Electric Demos 1
D274 Defpackers Demo
D276 Cave La Weird
D279 Iraqui Demo
D280/281 Delirious (2)
D307 L.S.D. Demo
D312 Devils Colours
D314 Trakmo
D315 The Groove Ramjam
D325/326 Real Empathy (2)
D328/329 Red Dwarf (2)
D330 Darkness M/Demo
D332 Melted Experience
D333-337 Odyssey (5)
D340 Watchman Demo
D341 Anarchy Smoker Co
D342 Ed 209 The Revenge
D343/344 Hardwired (2)
D346 Wildfire M/Demo
D347 Mindwarp M/Demo
D348/349 Skizzo Demo (2)
D350-352 Treacle Team (3)
D358 Mr Men Stories
D359 Seeing is Believing
D360 State of the Art
D361 Mayday Resistance
D362/363 Jesus on E's (2)
D364 Fish Tank
D365 Optimum Pressure
D366 Mind Riot
D367 In the Can Demo
D368 Dynamic Illusions
D369 Piece of Mind
D370 3D Demo 2
D371 Lethal Exit
D373 World of Commodore
D377 Claustrophobia
D380 Hoover Demo
D381 The Trip
D382/3 Project Techno (2)
D384 Interspace
D386 Mindwarp (AGA)
D387 Panta Rhei (AGA)
D388 Hysteria
D393-5 Grapevine 15 (3)
D396-8 Grapevine 16 (3)
D399-401 Grapevine 17 (3)
D402 In the Kitchen

UTILITIES

U1 Games Music Creator
U21 The Comms Disk
U32 Modem Utils
U34 Red Devils Utils 1
U35 Soundtracker Special
U38 Paint Music Media
U39 Card Designer
U41 Red Devils Utils 4
U43 Future Composer
U44 Kefrons Makeboot
U45 P.E. Giant Utils 168
U47 Label Designer
U49 Ultimate Icon Disk
U50 Power Comp Utils
U51 Jazz Bench
U55 Visicalc
U57 Quickbench
U59 Font Designer
U60 D-Paint Fonts 1
U61 D-Paint Fonts 2
U62 Med 3.20
U63 Direct Anim Creator
U64 Crossword Designer
U66 CLI Help + others
U67 S/Tracker Mega
U68 Ultimate Boots 1
U69 Ultimate Boots 2
U73 Powerlogo
U74 M-Cad
U75 Journal Home Acc's
U76 Home Utilities
U77 Electrocad
U78 Ami Base
U81 Bootbench V2.0
U82 Slideshow Maker
U83 Catalog Workshop 1
U84 Catalog Workshop 2
U87 Hard Disk Utils
U89-94 Amateur Radio (6)
U95 C-Light + Others
U96 GFX Utils 1
U100 Ham Lab
U101 Sid V2.0
U108 A-Gene
U113 Midi Utilities
U118/119 Video Utils (2)
U132 GFX Utils (2)
U133/134 North C (2)
U136 CrossDoss (demo)
U138 Squid Squad Utils
U139 Terminalities V1.0
U140 Squash 1 (2.04 only)
U141 Squash 2 (2.04 only)
U142 Text Plus 3
U144 Dennis Samples 1
U145 Digital Intro Design
U146 Viz Clip Art
U147 Spectrum Emulator
U151 Slipstream V/Killers
U152 Red Devils Utils 6
U154 Amigafox W/P
U155 P.D. Utils Docs Disk
U163 Quickbench + (2.04)
U164 Rim Database
U166 Dennis's Hack Disk
U167 Demolisher Utils
U168 Home Business 3
U172 Squelch (1.3 only)
U176 GFX Utils 3
U177 Star Charts
U179 180 Dice (2)
U181 Celtic Demo Maker
U186-206 Tracks Ins 10-30
U207 Icon Collection 1
U208 Dave Jones Fonts 1
U211 Chemesthetics
U212 Animated Pointers
U213 Desktop Publisher
U215 Messy Sid 2
U216 Master V/Killer 2.2
U218 Data Base Wizard
U223 Ten Pin Data base
U224 Q-Base Data base
U226 Games Solutions 1
U231 D-Paint Fonts 3
U235 Ami Cash V1
U238 Iconmania
U240 Icon Editor
U252 Opticomms 2.0
U254 New Superkillers 2
U255 Protracker V2.0
U256 Atari ST Emulator
U258 D-Copy 3
U262 PC Emulator
U273 Vidi Fonts 1
U274 Illinoi Labels
U275 600 Business Letters
U279 Invoice Printer
U283 Headine Fonts
U289 Amos Updater
U290 Kickstart 2.0
U293 Black Tiger Utils 2
U294 Text Engine V4.0
U296 Ultimate Disk Creator
U297 10 PD Copiers
U298 Protracker V3.0
U299 Address Print V3.1
U303 Game Tamer
U308 Music Base V1
U309 PP Minicrunch
U311 Vmorph V2.30
U313 Pro Astrology
U314 Pools Wizard Jr
U319 Lister V2.1
U320 Garden Designer
U327 Bezier Surf
U329 Music Engine V3.4
U330 Starview
U331 X-Beat Pro
U332 Supervirew V2.4

GAMES

G1 Return to Earth
G2 Games Comp 5
G3 Dizzy Lizzy
G4 Scum Haters
G5 Parachute Joust
G6 Frantic Freddie
G8 Twintris
G9 Pseudo Co
G10 Drip
G11 Bug Bash
G12 Asteroids
G13 Llamatron
G14 Escape from Jovi
G15 Moria Adventure
G16 Ground Attack
G17 Megaball
G18 Insiders Club
G19 Various Adventures
G20 Battleforce
G22 Dragon Cave
G24 Rings of Zon
G25 Mayhem
G26 Mechflight
G27 The Tennis Game
G28 Flaschbier
G29 Buck Rogers
G30 Greyslayer
G31 7-Tiles
G32 Mega Comp 1
G33-34 Star Trek 1 (2)
G35-37 Star Trek 2 (3)
G38-39 Mechforce (2)
G40 Klondyke
G42 Car
G43 Games Comp 2
G44 S.E.U.C.K. Games
G45 Sacc Games Comp
G46 Games Comp 3
G48 Rays Game Disk
G49 Games Comp 4
G50 Games Comp 6
G51-52 Trucking (2)
G53 Jet Pac
G55 Quick and Silva
G56 Miniblast
G57 Lamer Game
G58 Games Comp 7
G59 Games Comp 8
G60 Pom Pom Gunner
G61 Caverunner
G62 Crystal Caverns
G63 Intact
G64 Eternal Rome
G65 Lemmingoids
G66 Downhill Challenge
G67 Lame ST Ports
G68 Paranoid
G69 Puggles
G70 Chainsaw Death
G71 Pirate Pete's Treasure
G72 Serene 2
G73 Castles
G74 Dynamite Dick
G75 Card Games 1
G76 Wizzy's Quest
G77 Growth
G78 Skate
G79 Atic Atac
G80 Napoleonic Sim
G81 Project 1
G82 Lazer Zone
G83 Lemmings Pack
G84 Star Trek S.E.UP
G85 Lettrix
G87 Matched Pairs
G89 Snake Pit
G90 Zeus
G92 Blizzard
G93 The Maze Game
G94 Subculture
G95 Hollywood Trivia
G97 Shootout
G99 Holy Grail Adventure
G100 Amos Coindrop
G101 Classic Comp 1
G102 Card Games 2
G103 Super Skoda Chall
G104 Grand Prix Sim
G106 Computer Conflict 2
G107 Mission X Raid 2
G108 NU Game
G110 Tricky + The Turn
G111 Marble Slide
G112 Games Comp 10
G113 Black Jack Lab
G114 Dungeon of Madroj
G115 Amiga Columns
G116 Robocop In Iraq
G117 Mutant Camels
G120-122 Warlock (3)
G124 Bart Simpson
G126 Air Ace 2
G127 Breakout Con Kit
G128 Pipeline
G129 Dune of Doridian
G132 Peters Quest
G133 Star Trek 3
G134 Piperider
G139 Door to Door
G143 Solid Quad
G144 Omega Race
G145 Mission X Raid 3
G146 Trek 73
G147 Wack in Wonderland
G148 Squats Revenge
G149 Sky Fight
G150 Wet Beaver
G151 Airmania
G152 Wizard World
G154 Totally Frantic Quiz
G155 Chess V2.0
G156 Smash Telly
G159 Billy the Dragon
G160 I-Ching
G161 E-Type
G162 Tom Cat
G163 Sea Lance
G164 Dizzy Diamonds
G165 No Mans Land
G166 Word Square Solver
G167 Cross Fire
G168 Wastelands
G170 Space Blitz
G171 Crazy Sue
G172 Make a Break
G173 Squamble
G174 F-1 Challenge
G175 Othello
G178 Evil Dead Game
G179 Trainset
G180-181 P Comps 1+2
G182 Diplomacy
G183 Tractor Beam
G184 Motor Duel
G185 Game Boy Tetris 2
G186 Water Works
G187 Act of War
G188 Mutants Games
G189-193 Timelords 1-5
G194 Nirvana
G195-196 Neighbours (2)
G197 Amoeba Invaders
G198 Game Boy Tetris 1
G199 Tetren
G200 Battlecars 2
G201 Dr Mario
G204 Mechforce (2)
G205 Cheats Disk 2
G206 Cheats Disk 3
G208 Airport
G209 F.R.A.C
G210 The Golden Fleece
G211 Legend of Lothian
G212-214 Timelords 6-8
G215 Amos Games 1
G216 Supser Sud
G217 Light Bikes
G218 Relayer
G219 Air Hockey
G220 Amos Child Quiz
G221 Texas Chainsaw
G222 Roulette
G223 Premier Pics
G224 Thrust Duel
G225 Wibble Giddy
G226 Super Pong
G227 Fruit Salad
G228 Brainbow
G229 Jeopard
G230 Space Invasion
G231 Karate Worm
G232 Super League Manager
G233 PD City Comp 1
G234 Colour Changes
G235 Battle of Britain
G236 Super Twintris
G237 Castle
G238 Numtris (+ Only)
G239 Kung Fu Charles
G242 Micro Market
G243 Bload Runner

SLIDES

S1 Ham Pics Show 1
S4 Madonna Slides
S5 Moviestar Slides
S6 Party Disaster
S8 Immaculate Collection
S9 Simpsons Slides
S10-11 Channel 42 (2)
S12 Bruce Lee Slides
S14 Addams Family
S15 Viz Mag Slides
S17 Docklands Jarre
S18 Dr Who Demo
S20 Nasa Sllides
S22-24 WWF Slides (3)
S27 Demons Slides
S28 Total Recall
S29 Joe's Slides
S30 Ham Pics Show 2
S32 Neighbours Slides
S33 Roger Dean Slides
S34 Iron Maiden Slides
S35-36 Tobias Richter (2)
S38 Basket Case 2
S39 Eces Slides
S40 Fraxion Devine 2
S41 Fraxion Devine 1
S42 Golems Gate Slides
S43 Chainsaw Slippers
S44 Cry for Dawn
S45 Forgotten Realms (2)
S47 Kick off 3 Slides
S48 PD Slideshow
S49-52 Terminator (4)
S53 Robocop 2 Slides
S54 Trackmaster Slides
S55 Forgotton Realms 2
S56 Garfield Slides
S57 Pawnbroker Slides
S58 Hellraiser Slides
S59 Night Breed Slides
S60 Raytracing
S61 Amos Slides
S70 Muscle Mania
S71 Creature Comforts
S72 The Wonder Years
S73 Watership Down
S75 Ferrari 348 Pics
S76 Belinda Carlisle
S77 Cher Slides
S79 Freddies Dead
S80 Wendy James Slides
S81 The Invisible World
S82-83 Terminator 2 (2)
S84 Fantasy Pics
S85 Gulf War Slides
S86 Magical Pics
S88 Gulf War Tribute
S89-90 S/Thing Fishy (2)
S91 Eldorado Slides

ANIMS

A1 Probe Sequence
A2 Ghost Pool
A3 Jogger + Magician 1
A4 Gymnast Demo
A5 Fractal Flight
A6 Basketball Demo
A8 Walker Demo
A9 Magician 2
A10 Pugs in Space
A11 Luxor Teenager
A13 Juggler Demo
A16 Cool Cougar
A17 Mono Cycle Anim
A18 Robocop Anim
A20 Mayhem on Wheels
A21 Jugette 2
A22 Shuttlecock Anim
A23 T-Pot Anim
A27 Fleet Manouvre
A28 Billiard Anim
A29 E/Prise Leaves Dock
A30 Starwars 2 Anim
A31 Star Trek Anim
A32 Fraxion Revenge
A34 Madonna Anim
A35 Stealthy Anims 2
A36 Raiders of the Lost Ark
A37 Bugs Bunny Show
A38 Iraq V's UK Anim
A39 Mike Tyson Anim
A42 Walker 2
A43 Walker 3
A45-46 Light Cycle (2)
A47 Exploding Head
A48 Police Car Chase
A49 Top Gun Demo
A50 Animators Demo
A51 5 Ways to Kill a Mole
A52 Another 5 Ways
A53 Batman the Movie
A54 3D Spaceship
A55 Mr Potato Head
A59 Low Level Flight
A63 Amy V's Walker
A64 Real Pinball Anim
A66 Porky Pig Anim
A67 Adventures of Chuck
A70-71 Max Overdrive (2)
A73 Spaceshuttle Anim
A74 Ghostbusters + Horse
A76 Alarm Anim
A77 Flight Anim
A78 Piano Anim
A79 Dart Anim
A80 Bad Bird Anim
A81 Holiday Anim
A82 Fillet The Fish
A85 Miners Anim
A86 Pocket Watch Anim
A90-93 The Movies 2(4)
A95 My Tin Toy
A96 T-Pot 2 Anim
A99 Terminator 3
A100 Dolphin Dreams
A101/102 Thunderbirds (2)
A103 History of Amy
A104 Pogo Anim (2 Meg)

EDUCATION

E1 Education Pack 1
E2 Education Pack 2
E3 Education Pack 3
E4 Education Pack 4
E5 Education Pack 5
E6 Education Pack 6
E7 Educational Worlds 1
E8 Educational Games
E9 Maths Drill
E10 Amiga Function Comp
E11 Devware Ed Comp
E12 Simon Says + S Maths
E13 Kids Paint
E14 Storyland 2
E15 Colour It
E16 Colour the Alphabet

ASSASSINS GAMES
LOTS IN STOCK

PUBLIC DOMAIN PRICES

1-9 Disks	£1.50
10+ Disks	£1.25
20+ Disks	£0.99

CLR LICENCEWARE

EDUCATION

CLE01 **DINOSAURS** Learn all about certain types of Dinosaurs i.e. Jurassic. Triassic and Cretaceous. 2 disks £4.50

LCE02 **GEOLOGY** Want to know all about the Volcanos and their substances, then try this. 2 disks £4.50

CLE03 **SOLAR SYSTEM** Know more about the Solar system with info on planets etc with pictures. 3 disks £5.50.

CLE04 **COLOURING PAD** A unique coloring book to keep the kids amused for hours. 1 disk £3.50

CLE05 **A CHORD** Learn to play the guitar by listening to nearly every single chord available. 1 disk £3.50

CLE06 **MATHS INSTRUCTOR** Get through the GCSE's with this Maths instructor.
Trig, Quadratic, Area etc 1 disk £3.50

CLE07 **FRESHWATER FISHING** Think you know all about fishing? Try this 2 disks £4.50

CLE08 **NIGHT SKY** Look at the stars, planets etc from anywhere and click on an object for info. 1 disk £3.50

CLE09 **WORDS + LADDERS** A word spelling game for 1or 2 players. 1 disk £3.50

CLE10 **BASICALLY AMIGA** Get to know your Amiga to the full. 3 disk £5.50

CLE11 **LETS LEARN V1.1** Learn sums, times, codes etc on this learning aid. Age range from 5-7 1 disk £3.50

CLE12 **ALPHABET TEACH** Try to spell what you can see on the screen 1 disk £3.50

CLE13 **HOME BREW** With recipes to instructions on fermenting etc. Learn how to make home made wine. 1 disk £3.50

CLE14 **ECOLOGY** Learn more about Ecology with this brill program. 3 disks £5.50

CLE15 **FAST FRET** Learn scales on the guitar and become as good as the best (with sound). 1disk £3.50

CLE16 **KINGS AND QUEENS** Find out all the Monarchy's history with this program (with pictures) 2 disks £4.50

CLE17 **THINGAMAJIG** Brill puzzle type education program.1 disk £3.50

CLE18 **WORK AND PLAY** 3 educational programs to help children learn quick. 1 disk £3.50

CLE19 **PLAY IT SAFE** This will teach children what safety is inside and outside. 1 disk £3.50

CLE20 **BIG TOP FUN** Another 4 programs to help the children. 1 disk £3.50

CLE21 **JIGMANIA** 2 jigsaw type educational programs on this disk. 1 disk £3.50

CLE22 **CHESS TEACHER** Learn how to play chess the easy way with this teaching aid .1 disk £3.50

CLE23 **MIND YOUR LANGUAGE** Like a dictionary this explains word meanings, but simplified. 1 disk £3.50

CLE24 **SPEED READING** Learn the art of reading if you have problems. 3 disks £3.50

CLE25 **CHORD COACH V3.1** Learn how to play different chords on the piano. 1 disk £3.50

CLE26 **SNAP** Match silhouettes with the colour pictures onscreen. Age 3+. 1 disk £3.50

CLE27 **C.A.T.T.** A complete Tarot card translator for the psychics among us. 3 disks £5.50

CLE28 **FUN WITH CUBBY** 8 programs to help the children learn with fun. 1 disk £3.50

CLE29 **PREHISTORIC FUN** Learn about the dinosaurs with 4 great games. 1 disk £3.50

CLE30 **PEG A PICTURE** Draw pictures with either pegs or shapes, excellent for children. 1 disk £3.50

CLE31 **UNDERSTANDING AMOS 2** having problems learning Amos, not anymore with this program. 2 disks £4.50

CLE33 **MESSERSCHMITT BF109** Learn about different parts of this plane with graphics 2 disks £4.50

CLE34 **YOUR FIRST PONY** What to look for and how to look after your first pony (book) 2 disks £4.50

CLE35 **TC SOLAR SYSTEM** 2 sequel to Set 1 superb 3 disks £5.50

CLE36 **THE TIME MACHINE** Teaches kids to tell time. 2 disks £4.50

CLE37 **DISCOVERY AMERICA** Learn all about colonisation of U.S.A. 1 disk £3.50

CLE38 **HOME INVENTIONS** First in the quest for knowledge series, this picture book deals with inventions since 1750. 2 disks £4.50

CLE39 **MY LITTLE ARTIST** Superb colouring book for children with features for disabled needs as well. Needs 1 meg chip ram. 2 disks £4.50

UTILITIES

CLU01 **VIDEO TITLER** Make your videos look professional, scrollers etc. 1disk £3.50

CLU02 **FISH INDEXER** A full database of Fred Fish library. 1 disk £3.50

CLU03 **TYPING TUTOR** Typing can no longer be a problem with this. 1 disk £3.50

CLU04 **A-GRAPH** Create pie charts and bar charts with ease. 1 disk £3.50

CLU05 **SAS MENU MAKER** Make menus suit you. 1 disk £3.50

CLU07 **PHILO** An easy to use but powerful database system.1 disk £3.50

CLU09 **PLAY AND RAVE** 2 A music model linker to create music. 2 disks £4.50

CLU10 **POWER ACCOUNTS** Keep accounts of your expenditure with password function. 1 disk £3.50

CLU11 **CALC V1.3** An excellent spreadsheet for those cross calculations. 1 disk £3.50

CLU12 **VIRTUAL WINDOWS** A collection of utilities like address book, notepad, software cats etc. 1 disk £3.50

CLU14 **STOCK CONTROLLER** Keep up to date with your stock control. 1 disk £3.50

CLU15 **EPICH** Very powerful calendar utility. 1 disk £3.50

CLU16 **CROSS STITCH** Useful needlework utility. 1 disk £3.50

CLU17 **LC10 FONTS** Different fonts for your LC10 printer. 1 disk £3.50

CLU18 **LC200 FONTS** Different fonts for your LC200 printer. 1 disk £3.50

CLU19 **LC24 FONTS** Different fonts for your LC24 printer. 1 disk £3.50

CLU20 **CANON BJ10 FONTS** Different fonts for your BJ10 Bubblejet printer. 1 disk £3.50

CLU21 **INVOICE MASTER** Sort your invoices out easily with this one. 1 disk £3.50

CLU22 **H.D.M. V1.1** A hard drive multitasking menu system. 1 disk £3.50

CLU23 **F-15 ANIMBRUSHES** Anim brushes for use with paint packages. 1 disk £3.50

CLU24 **RED LOTUS ANIMBRUSHES** More anim brushes for paint packages. 1 disk £3.50

CLU25 **STAR FIGHTER ANIMBRUSHES** Even more anim brushes for paint packages 2 disks £4.50

CLU26 **STAR VOYAGER ANIMBRUSHES** Yet more animbrushes for paint packages. 3 disks £5.50

CLU27 **IMAGEBASE** A very powerful image database to store pictures, text and sound. 1 disk £3.50

GAMES

CLG01 **NORRIS** A very addictive game set in the medeival era. 1 disk £3.50

CLG02 **DARK THINGS** A brilliant platform scrolly game. 1 disk £3.50

CLG03 **PHASE 2** An excellent sideways scroll shoot em up game. 1 disk £3.50

CLG04 X-system A very addictive game with the usual end of level monster.1 disk £3.50

CLG05 **TRUCKING ON** Try and manage your own truck fleet, excellent. 2 disks £4.50

CLG06 **OBLITERATION** Another fast shoot em up type game. 1 disk £3.50 (not plus compat)

CLG08 **DRAGON TILES** Old Japanese type mahong style game. 1 disk £3.50

CLG09 **MOTOR DUEL** Drive a 3D car shooting and racing with opponents. 1 disk £3.50

CLG10 **FUTURE SHOCK** A case of getting the bat through the maze. 1 disk £3.50

CLG11 **ALL GUNS BLAZING** Car game for 2 players with overhead view theme .1 disk £3.50

CLG12 **BULLDOZER BOB** Wipe out the screen of coloured blocks. 1 disk £3.50

CLG13 **PARADOX** A puzzle game to test those powers of solving. 1 disk £3.50

CLG14 **SONIC SMARTIEHEAD** Another platform style game. 1 disk £3.50

CLG15 **SPLODGE THE REVENGE** Another platform game with puzzles to solve. 1 disk £3.50

CLG17 **IMBRIUM DAY OR RECKONING** One of those graphic adventure type games, excellent! 1 disk £3.50

CLG18 **SKAN 29** Brill platformer with 220 levels and end of level monsters. 1 disk £3.50

CLG19 **STELLAR ESCAFE** Vertical scrolling shoot em up game. 3 disks £5.50

CLG20 **JUNGLE BUNGLE** A mouse icon driven adventure that will have you playing for hours. 1 disk £3.50

CLG21 **FLOWER POWER** Try and grow flowers before the bugs eat them. 1 disk £3.50

CLG22 **STOCKING FILLERS** 3 games all with Christmas themes.1 disk £3.50

CLG23 **MARVIN THE MARTIAN** A massive maze type game where you collect things to stay alive. 1 disk £3.50

CLG24 **EASY MONEY** Excellent fruit machine (not plus compat.) 1 disk £3.50

CLG25 **WHITE RABBITS** Another puzzle type game. 1 disk £3.50

CLG26 **MONSTER ISLAND** A strategy type adventure along the lines of Dungeons and Dragons. 1 disk £3.50

CLG28 **THE RIFT** Excellent platform adventure along the lines of Turrican. 1 disk £3.50

CLG29 **BILLY BALL** Guide Billy through 5 worlds of mazes. Excellent game. 1 disk £3.50

CLG30 **CAPTAIN K** Collect flowers and kill baddies to move to next level. Good fun! 1 disk £3.50

Please make cheques/P.O. payable to Diskovery . P&P is 60p per order in U.K. Europe add £1.20 rest of world £1.80. Send your order to: Diskovery PD (AMF) La Plata House, 147 Sunbridge Road, Bradford BD1 2NU

VISA Access

I OWN AN AMIGA ..... DISK NO's ....

..... FREE DISKS ....

RING OUR CREDIT CARD HOTLINE ON:-

0274 731462

PRICE £.....
P&P £.....
TOTAL £.....

NAME.....
ADDRESS.....
.....
.....POSTCODE.....
CARD NO.....
EXPIRES.....

VISA ❑ ACCESS ❑ CHEQUE ❑ PO's ❑

What have a squirrel called Amy, the Renault Twingo, and Beavis And Butt-Head got in common? We don't know either, but young Stephen Bradley says he's got the answer...

PD Demo Zone

Not an everyday sight, a squirrel beating up an Amiga with a spanner. Sparky little minx has gone nuts. Amy, for that is the squirrel's name, is just one of the Schwartz characters on *Girls Of Eric*.

Summer is upon us, Christmas was only yesterday and it's nearly Autumn. Spring was last week. But the Demonstration Zone remains as solid as a rock, impervious to that most fickle of beasts, the seasonal cycle. Ahem, so off we go with the – some might say – enticingly-monikered ***Girls Of Eric*** (Telescan). Not the lasses of Messrs Cantona, Idle or Morecambe, rather those of the famous animator Schwartz.

This, however, is not an animation but a slide collection (although it claims to be a multimedia demo) of Eric's characters of the female persuasion – and they're all animals too. Amy The Squirrel and Rachel Racoon appear though it's a dreadful shame that the fox isn't called Samantha.

Missed opportunities aside, the collection includes profiles of the characters – Amy is a red squirrel, '51 per cent sweetheart, 49 per cent bitch'. Phew! It's nicely presented and a gentle introduction to the world of Schwartz.

Considerably less clement is Mr Schwartz's latest anim, ***Morphy The Magic Man*** (Telescan), an incredibly brief tale of conjuring and theft presented by a woman with gravity-defying breasts. Morphy entertains and transfixes a small chap by changing the shape of an object at will, before

Wow, check out the grin. Although Eric Schwartz's new looping anim is a tad on the short side, *Morphy The Magic Man* is worth a look. The hand under the block belongs to the unfortunate onlooker.

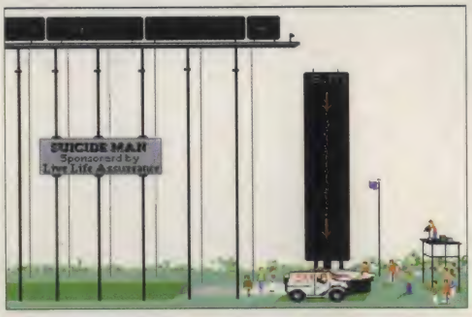

Suicide Man's personal ambulance is always on hand to help piece him back together.

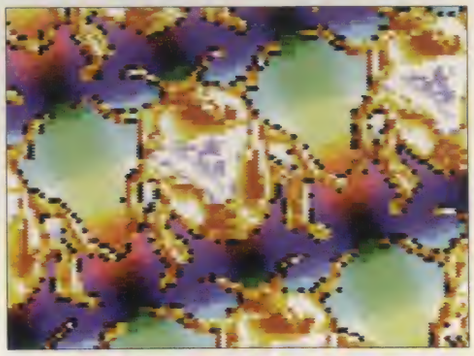

Wild colours, cheese slabs and some natty cubes are just some of the delights featured strongly in *Cuzco*.

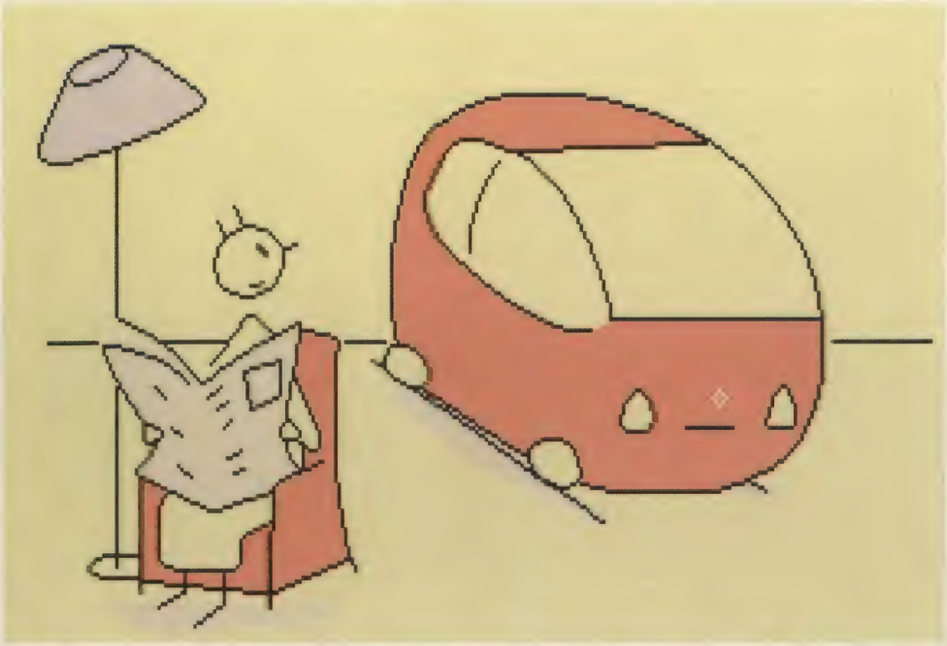

"Hey, who moved my furniture on to the sidewalk? Sorry, er pavement." *Twingo* is without any doubt the best Renault-inspired demo to reach the *Amiga Format* Demo Zone desk this month.

creating a concrete block which then topples on the hapless chap. Our Morphy half-inches the bloke's cash before performing the sort of evil grin that would have left Terry Thomas shaking his head in admiration. *Morphy The Magic Man* looks great, and there are some splendid biff, bang and pop sound effects. If only Morphy could have conducted further trickery.

This'll have you squirming in your seats. Gloriously gory, and strictly for over eighteens, ***Suicide Man*** (17 Bit Software, 3908) is back for his third adventure. Death, as usual is the main item on the menu and Suicide Man really has really surpassed himself this time.

The set-up is elaborate: he charges along a platform many metres above ground, grabs a rope from a pulley which he then wraps around his neck. SM hits the ground with a delightful thud, bounces back up, whereupon his head departs at the neck. Sponsered by Live Life Assureance (sic) and filmed by a TV cameraman, old SM has hit the big time. It's not the smoothest, nor is it the slickest anim you'll ever see but it's funny in a sick, horrendous way. Not for the squeamish though.

Rather less gory (mercifully) is the rather oddly-named ***Cuzco*** (17 Bit Software, 3108) by coders Oxygene. Visually, this demo is quite a feast: there are some excellent fractals and colourful cubes, and at one point, a slab of cheese makes an appearance – which somewhat breaks the mould. The soundtrack plinks along merrily in the background although it is but a minor accompaniment to the main course. Short, but quite sweet.

Rampaging through a fractal landscape, the *Cuzco* spaceship-type-thing discovers some exciting visuals.

***Crash Test* is a veritable compendium of visual effects and there's a decent guitar track to back it.**

If Radio Two remixed *Pump Up The Volume* to make it palatable fare for their audience (which includes me, sadly), it would sound not dissimilar to the track from ***Electronic Knights' Rampage*** (17 Bit Software, 3109). Kicking off with a speeding spaceship (green thing) shooting across a fractal landscape, we are then treated to the usual crazy mix of effects, some dull, others tremendous.

The morphing cube is quite spectacular and the two-coloured dotscape resembling a flag blowing in the wind looks... like a flag blowing in the wind. Interesting, although you can't help feeling you've seen a lot of it somewhere before.

Well here's an oddity. ***Twingo*** (Yorvik PD, AN0213) is an anim about the Renault car of the same name. The imagery is very simple – line drawings – but heck, it's really very effective. Other, lesser, cars are portrayed as mere grey boxes, straight from a simple mould whereas the totally fabulous Twingo is red, fast and environmentally friendly (that'll be £25 Monsieur Renault s'il vous plait).

These guys from *Fatal Morgana* are pretty cool huh? Da dadada, dadada, dadada – to the tune of *Paradise City*.

Mind, I've never heard of the Twingo before. Backing up the visual extravaganza is a quirky song with a thwacking beat and some jolly pleasant humming – rather reminiscent of the stuff you heard on Seventies Polish cartoons.

Crash Test (Telescan) says everything it wants in three minutes and is backed by a rather punky guitar track which makes a pleasant change. Although it's the usual mixed bag of effects, the 3D rotating dots and original glass vector are nicely performed.

Parental Advisory – Explicit Demo warns the opening credits to ***Fatal Morgana*** (Yorvik PD). Yet, after watching this demo some seven times, I cannot trace any abusive language, or sexual innuendo. Anyway, it's a fairly standard rave affair with a Naomi Campbell lookalike dancing in front of a clock. It resembles the ones you used to get before *Picture Box* on school telly when everyone counted the seconds down.

The picture flickers tremendously (deliberately) toward the end of the first section and an epilepsy warning would have been more instructive. However, the twist comes at a break when suddenly Beavis And Butt-head appear and engage in their usual inane, amusing banter and best of all exclaim that, "this demo sucks, a huh huh huh". Great stuff.

TOP 10 DEMOS

The kind suppliers of this month's top 10 demo chart are:

COMPUTER SERVICES
0253 829292

1. Big Time Sensuality AGA X3096
2. Arte, Sanity 2968
3. Ray World, Infestation AGA X3014
4. Beyond Belief, Noxious AGA X3015
5. Sequential, Andromeda 3103
6. Real, Complex X3104
7. Cuzco, Oxygene 3108
8. Rampage, Electronic Knights 3109
9. Full Moon, Fairlight X3106
10. Nine Fingers, Spaceballs 2919

WHERE TO GET THE DISKS IN THIS ISSUE

TELESCAN COMPUTER SERVICES, PO Box 1, Thornton-Cleveleys, Lancs FY5 1SH. Tel: 0253 829292

17 BIT SOFTWARE, 2-8 Market Street, Wakefield, West Yorks, WF1 1DH. Tel: 0924 366982

YORVIK PUBLIC DOMAIN, 22 Hemlock Avenue, York YO3 9DG. Tel: 0904 624637

GROUND ZERO SOFTWARE

AMIGA PUBLIC DOMAIN SOFTWARE

☞ To order Public Domain software, simply send your name, address (PRINTED CLEARLY) and your order details. Eg. Disks code numbers and title names. ☞ Remember that prices are per disk and not per title. Take particular notice with multiple disk titles. ☞ UK Postage and packing at 75p covers any order size. ☞ Make sure you send the correct sum of money, otherwise your order cannot be processed. ☞ For detailed programme descriptions of these and thousands of more PD titles, check out our catalogue disks

ORDERING PD DISKS

PRICE PER PD DISK £1.00
(1 DISK FREE FOR EVERY 10 PURCHASED)

CATALOGUE DISK VOL.1 ... £0.50
CATALOGUE DISK VOL.2 ... £0.50
POSTAGE & PACKING £0.75

Overseas orders. Use the above prices, then add 20% of that total, to cover the extra postage costs. Thank you.

PLEASE MAKE ALL CHEQUES/POSTAL ORDERS IN STERLING PAYABLE TO
GROUND ZERO SOFTWARE
TEL: 0272 741462 (MON-FRI 9.00 AM - 6.00 PM)

DISKS CHECKED FOR VIRUSES.
DATA VERIFICATION ENSURES ERROR FREE DISKS.
MOST ORDERS DISPATCHED WITHIN 24 HOURS.

GROUND ZERO SOFTWARE
4 CHANDOS RD
REDLAND
BRISTOL BS6 6PE
ENGLAND

DO NOT SEND CASH THROUGH THE POST. REMEMBER THE POSTAGE & PACKING.

ALL TITLES ARE COMPATIBLE WITH ALL AMIGA'S UNLESS STATED OTHERWISE.

NEW STUFF

U390-U401 (12 DISKS) **C MANUAL** - Massive C programming language teaching manual. Plenty of example source code provided.
U401 **AMIGA GUIDE TO COMMS v1.1** - Beginners guide to communications. Learn about modems, how to set them up (and the software). Plus information about CIX, Compuserve and other worldwide networks. Covers every conceivable comms area. •NOT A500•
D193 **BEYOND BELIEF** - An unbelievable AGA demo. •A1200 ONLY•
M144 **JESUS ON CHEESE** - Parody of the famous Jesus on E's. Good graphics.•A500 ONLY•
D194 **RAMPAGE** - One of the most impressive demos this month. Don't miss it. Something you'd only expect to see on an A1200.
D195 **NOT AGAIN** - New ideas with rotational graphics. •A1200 ONLY•
D196-D198 (3 DISKS) **RAY WORLD** - A truly amazing demo. Ray World offers a virtual world on three mind boggling disks. •A1200 ONLY•
G319 **CINDY CARDS** - NEW set of glamour cards for KLONDIKE DELUXE. Features Cindy Crawford. •A1200 ONLY• Remember you also require Klondike Deluxe to use them.
S108-S109 (2 DISKS) **FIT CHIX** - Gorgeous models in smim suits. •A1200 ONLY•
S112-S113 (2 DISKS) **FIT CHIX 2** - More beautiful lady models. •A1200 ONLY•
S114 **BODY SHOP III** - Scantly clad super models. •A1200 ONLY•
S115-116 (2 DISKS) **BODY SHOP IV** - More of the same. •A1200 ONLY•
S117-S118 (2 DISKS) **BODY SHOP V** - You guessed it, another in the series. •A1200 ONLY•
A175 **MORPHY THE MAGIC MAN** - Eric Schwartze's lastest masterpiece, introducing a brand new character. •REQUIRES 2 MEGABYTES•
G320 **TETRIS DUEL AGA** - New Tetris game. One or two player simultaneous play off feature. •A1200 ONLY•
G321 **WIPE OUT** - The ultimate PD shoot-em-up. Just look at those gorgeous graphics.
G322 **AUTOMOBILES** - Only could be compared as the PD equivalent to Skid Marks. For one to four players. Great graphics. And your cars actually bounce around the scenery.

G323 **PARADROID II** - PD conversion of the classic Commodore 64 game. Includes split screen 2 player feature. •NOT A500•
U403 **XFH** - This is almost exacty the same as Disk Expander, the commercial compresion package, which in theory can double the capacity of floppy and hard disks. Now you don't have to spend £££££££'s for the same thing.Includes source code.
U390 **MUSIC BASE v1.1** - Specialised database for storing your music collection. CD's, tapes, LP's. Shareware programme.
U379 **LANDSCAPE V1.0** - Garden landscape designing tool. Creates 3D representations.
U380 **MAP STATION V1.02** - Game level map designer/editor for Assembly programmers.

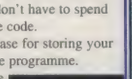

A168 **DEATH WALK** - Gorey animation by Paul Henderson. Avoid is easily offended. •REQUIRES 1.5 MEGABYTES•
A169 **SUCIDE MAN 2** - Another P.Henderson creation. Sucicide man falls to his doom. Avoid if easily offended. •REQUIRES 1.5 MEGABYTES•
A170 **DANGEROUS SPORTS CLUB** - Animation. A skydiving stunt goes terribly wrong with amusing results. •REQUIRES 2 MEGABYTES•
E76 **AMIGA FRENCH VERB TESTER V1.1** - Title speacks for itself. •NOT A500•
T40-T42 (3 DISKS) **GRAPEVINE ISSUE # 19** - Latest issue of the most popular Amiga disk magazine. Brilliant.
U375 **BBC EMULATOR** - Emulate the BBC micro on your Amiga. •NOT A1200•

JUST IN ..... (NOT AVAILABLE FOR THE AMIGA A500)
FROM THE PRODUCERS OF THE FINAL FRONTIER COMES HOLODECK.
FULL OF ORIGINAL STAR TREK RELATED RAYRACED AND HAND DRAWN SCENES. EXCLUSIVE ART WORK AND NOT PUBLIC DOMAIN.
CURENTLY AVAILABLE.....
HOLODECK 3 (2 DISKS)..... PRICED AT £2.70..Inc.) OR TAKE BOTH FOR
HOLODECK 4 (2 DISKS)..... PRICED AT £2.70..Inc.) ONLY £5.00.Inc.

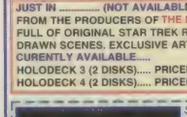

STAR TREK & THE NEXT GENERATION
Disk magazine for all Trekkie fans. Loads of news, reviews and interviews. Plus music and graphics. Mega.
All five disks for only £6.99.inc
ISSUE 6
THIS IS NOT PUBLIC DOMAIN

ASSASSINS **GAMES COMPILATIONS 1 - 154, IN STOCK.**

EDUCATION

E75 **THE DARK ROOM** - Learn how photographs are developed.
E59 **STAR VIEW** - Displays all the stars, planets, and constellations. With zoom facility.
E16 **CHESS TUTOR** - Four programs that take you through the rules to taking part in historic matches.
E52 **COLOUR THE ALPHABET 2** - Learning game for infants. Includes Digitised speech. V.good.
E41 **FRACTIONS** - Teaches and tests you on (+)ing, (-)ing, (x)ing, and (/)ing with fractions.
E49-E51 (3 DISKS) **DESKTOP GUIDE TO MUSIC** - Everything you ever wanted you know about electronic music. •NOT A500•
E44 **THE MATHS ADVENTURE** - Maths problems integrated into an adventure game.
E60 **CODE MUNGUS** - Highway Code testing program. Strange name but a brilliant bit of software.
E69 **ASTRO 22** - Astrology plotter programme for horoscopes.
E74 **EASY SPELL II** - Spelling game. •NOT A500•
E46 **LITTLE TRAVELLER** - Useful information on the Worlds popular travel spots. For holiday makers.
E23 **TOTAL CONCEPTS - ASTRONOMY** - Lots of interesting facts and digitised stills.
E24 **TOTAL CONCEPTS - DINOSAURS** - All about prehistoric Earth.
E65-66 (2 DISKS) **TARRO MASTER** - Tarro card tutor and prediction software.
E76 **FRENCH WORD TESTER** - Title name speaks for itself. •NOT A500•
E18 **BIORHYMS CALCULATOR** - Displays your personal biorhyms graph for any month of any year.
T28 **DREAMS FOR AN ANGEL** - Reveal the secrets of your dreams.
E12 **UNITS** - Speed, time, weight, length, angles, force, density, volume. Measurement conversions.
E36 **STEAM ENGINE** - Cross section animation of a steam engine. See how they work, with labels.
E37 **FOUR STROKE PETROL ENGINE** - Cross section animation of a car petrol engine.
E42 **GAS TURBINE ENGINES** - Cross section animations of an old and modern turbine jet engines.
E54 **STIRLING ENGINE** - Cross section animations of the Stirling engine.
E56-57 (2 DISKS) **AMERICAN FOOTBALL** - Comprehensive illustrated rule book of this sport.
E68 **KIDS DISK 2** - Maths Maze, Beat Sheets, Shape sorter. Edutainment games.

BUSINESS SOFTWARE

U312 **BUDBASE V1.2** - Simple to use database.
U311 **EASY CALC PLUS** - Commercial quality spreadsheet. Loads of features. •NOT A500•
U324 **JcGRAPH 1.0** - Ex-commercial graph plotter. 25 different type of graphs. even 3D ones.
U310 **PAY ADVICE DATABASE v3.00** - Payslip database. Shareware demo version.
U303 **INVENTORY v2** - Stock control, staff wages database and general database all in one.
U135 **600 BUSINESS LETTERS** - A letter for every occassion. Job applications to complaints.
U273 **ACCOUNT MASTER v2.1** - Very powerful personal finance accounts programme.
U204 **CHEQUE BOOK** - Keep a track on your cheque account. Nice and easy.
U242 **LAST WILL AND TESTAMENT** - Ready prepared wills to cover endless situations.
U209 **FORM REALLY UNLIMITED** - Invoice and form designer with print facility.
U166 **BIZCALC** - Loan and mortgage calculator.
U304 **TEXT ENGINE v4.1** - The best shareware word processor. With intergrated spell checker.

GRAPHICS UTILITIES

U1 **ULTIMATE ICON DISK** - Edit, draw your own Workbench icons. Import graphics from IFF paint packages. Loads of example icons included.
U3 **M-CAD** - The only PD Computer Aided Design programme. Pretty good.
U9 **C LIGHT** - Ex-commercial raytracer, now shareware. Easy to use.
U62 **SCENE GENERATOR** - Fractal landscape generator. Produces realistic mountain landscapes with water, clouds, snow, etc...
U115 **LAND BUILD** - Another powerful fractal landscaper.
U102 **AMIGA FOX** - Desktop publishing package.
U142 **FREE PAINT** - The best PD IFF paint proggy.
U384 **VIEWTEK 2.1** - The utimate picture and animation viewer. Full AGA support. •NOT A500•
U271 **POLYED** - Animation creator. Uses polygons to allows large animations on low memory Amiga's.
U190 **GATORS GRAFIX GALLERY** - Tips on how to produce professional logos.
U289 **MINI MORPH** - Picture warping and morphing programme. Supports 16 colour pictures.
U286 **KIDS PAINT** - Simple, easy and functional art package for youngsters.
U211 **CAPTIONATOR** - Scrolling text video titler.
U187 **MOBED 2** - Sprite drawing and animation editor. For coders.
U154 **AUDIO ANIMATION** - Animation studio with onion skin facility. Sound samples can be assigned to any frame.
U54/U55 (2 DISKS) **VIDEO UTILITIES** - Collection of useful video titling tools.
U285 **sMOVIES** - Video titling tool. For adding scrolling text to videos. Text can scroll up or down and across the screen. Plus some other xtra fx.
U295 **MIXED IMAGINE OBJECTS** - Loads of Star Trek objects and military hardware objects for use with the Imagine raytracer.
U334-341 (8 DISKS) **MIXED IMAGINE OBJECT 2 TO 9** - Series of miscellaneous objects for Imagine.
U296 **GRINDER** - Picture file format convertor. Supports GIF, JPEG, HAM-E, HAM, TIFF, ATARI, etc..•RECOMMENDED you run Grinder from a hard drive with at least 2 megabytes of memory•
U354 **LYAPUNOVIA V1.5** - Fractal generator. More flexible and spectacular than mandlebrots.
U270 **VMORPH** - Another excellent morphing programme.
u208 **CYCLOPS** - Genetates unlimited quantities of plasma pictures.
MATHS ADVENTURE - Maths problems integrated into an adventure game.

CLIP ART

U236 - Photo copiers, Office, Men at work.
U230 - Food.
U224 - Sign boards, Star Trek, Christmas.
U223 - Sports, Transport, Work.
U221 - Anatomy, Buildings, Christmas, Holidays.
U220 - Animals, People, Places.
U218 - Cartoons, Construction, Religion, School, Weddings.
U100 - Teddy bears.
U96 - Easter, Christmas, Jungle Animals, Famous faces.
U95 - Zodiac signs, Computers, Symbols, Logos, Sport.
U251 - Babies, Furniture, Space, Skeletons.
U233 - Christmas.
U229 - Cars, Flowery decorations, Cupid, Hearts.
U227 - Palm trees, Party invites, Maps of Europe, Postage stamps.
U226 - Wild west, Crowds of people, Frames, Signs.
U225 - Fancy letters, Cars, Cute Animals.
U222 - Music, Silhouettes, Symbols, Teddy bears.
U356-365 (10 DISKS) MILITARY CLIP ART.

MUSIC TOOLS

U314 **OCTAMED TUTOR** - comprehensive manual for struggling Octamed users.
U371/372 **DRUM KIT SAMPLES** - Countless drum samples, snares, bass, toms, claps, cymbals, etc..
U325 **OCTAMED V2.0** - The best PD music sequencer around. Quite complex, but well worth the effort.
U344 **DELITRACKER v1.37** - Music module player. Supports 50 formats. •NOT A500•
U256 **ST-05** - Sound samples and intruments for use with either U183 and U325.
U257 **ST-11** - As above.
U258 **ST-50** - As above.
U259 **ST-87** - As above.
U260 **ST-88** - As above.
U261 **ST-89** - As above.
U262 **ST-91** - As above.
U263 **ST-92** - As above.
U264 **ST-93** - As above.

DISK UTILITIES

U281 **D-COPY 3.1** - Powerful duplication software.
U215 **FREECOPY 1.8** - Backs up 100's of game titles.
U283 **LOCKPICK** - Similar to Freecopy but supports some other different titles - around 450.
U158 **NOERRORS** - Formats hard drives and floppies with hard errors (physical damage to surface) and hides them so data will not be written or read from the bad tracks. Saves you money, useless disks can now be used.
U94 **MRBACKUP** - Hard drive backup software.
U327 **DISKSALV 2** - Corrupt data recovery. Undeletes files, validates disks, reads badly corrupt files and rewrites them, etc... •NOT A500•
U328 **MAVERICK COPIER** - Another games backup system. Well over four hundred games supported.
U329 **EPU HARD DRIVE STACKER** - Increases hard disk space upto 50% using special compression libraries which compress files written to the disk. •NOT A500•
U330 **DMS II** - Compress entire disks into a single file, upto half it's size. Boot blocks and all. Even works with NDOS disks and HD disks. •NOT A500•
U345 **REORG V3.11** - Disk optimiser. rearranges data on floppies/hard drives for optimum performance. •NOT A500•

MIXED UTILITIES

U291 **RELOKICK** - Downgrades your A500+, A600 or A1200 to Kickstart 1.3. Very reliable compatibility ratio when used to run many A500 only titles. Even works with many commercial games. Essential.
U301 **A-REXX MANUAL** - Extensive manual on the A-Rexx programming language. Many example scripts.
U206 **RACE RATER** - Horse racing predictor.
U294 **POOLS TOOLS** - Football pools predictor.
U323 **FOOTY** - Football league database. Presents various types of statistics, plus match predictions.
U316 **MAGIC WORKBENCH** - Give your Workbench a cosmetic face lift. Changes the icons and a choice of background patterns.•NOT A500, REQUIRES A HARD DRIVE•
U293 **PARBENCH** - Amiga networking software. Allows communications and comtrol bewteen two connected Amiga (even OTHER TV) computers.
U353 **TERMINUS 2.0d** - Excellent modem communications software.
U300 **NCOMM 3.0** - Lastest version of this incredibly popular communications package. Very easy to setup. Great for beginners.
U267 **SPECTRUM EMULATOR V1.4** - Run Spectrum games on your Amiga. Load in software via a sampler. Games can then be saved to disk.
U241 **CANON PRINTER DRIVERS** - Bubble Jet drivers for the following models: CanonBJ30, CanonBJ10-20, CanonBJ300-300.
U239 **STAR PRINTER DRIVERS** - 9 and 24 pin printer drivers for the Star range of printers.
U103 **MESSYSID II** - Transfer files to and from Amiga DOS and PC MSDOS disks.
U313 **AGA UTILITIES** - Loads of utilities for A1200 owners. Includes a number downgrading tools.
U274 **CG FONTS COLLECTION VOL.1** - Scalable Compugraphic fonts for word processors and DTP that support this format. High quality.
U275 **CG FONTS COLLECTION VOL.2** - As Above.
U276 **CG FONTS COLLECTION VOL.3** - As above.
U308 **CG FONTS COLLECTION VOL.4** - As above.
U369-370 (2 DISKS) **SCALA BACKGROUNDS** - Hi-res backdrops for use with Scala.
U366 **TRONICAD** - Schematic designer and printer.
U342 **SUPER LEAGUE 3.40** - Fully configurable Football league datatbase. Loads of features.
U246-U247 (2 DISKS) **MORC V1.0** - Rune stone fortune teller.
U216 **BON APPETIT V1.3** - Recipe database.
U165 **GURU** - Tells you what those errors are.
U151 **P-SUITE** - Create impressive text files with illustrators, animations and sounds. All you need to do all this is in this package.
U146 **AMIGA SYSTEMS CHECKERS** - Suite of Amiga system performance testers and diagnostic analysers.
U112 **AMOS WORD SQUARE SOLVER** - Locate those elusive words.
U111 **GOLFSCORE** - Golf score database. Keep a computerised record of your results.
U7 **GHOST WRITER** - Intro demo writer. Also include your own music modules.
U180 **BROWSER II** - Superb directory utility. For transfering files etc.. Editable pull down menus.
U188 **EDIT KEYS** - Keymap editor.
U269 **DART MACHINE** - Computer dart scoring.
U290 **CHARACTER GENERATOR** - Advanced Dungeons and Dragons character generator. Every rule is realised by the programme for character creation. Also will print out the character sheet.
U280 **LEMMINGS II HARD DRIVE INSTALLER** - Install Lemmings 2 on your Hard drive. •NOT A500, REQUIRES 1.5 MEGABTYES OF RAM•
U302 **AMOS NCOMMAND** - Design Workbench 2.0 style front ends for your Amos programmes. Saves as Amos source code. Save yourself hours of coding.
U307 **AMOS PRINTER ROUTINE** - Creates GFX printer printer routines for Amos projects.
U248 **NOAH'S BEGINNERS GUIDE TO THE AMIGA**. -Tutorial for complete beginners. Based on the A500 but loads of universal information for all models. Also covers hardware like, modems, hard drives, and printers.
U240 **AMOS LESSON 1** - Easy Amos tutorial. Focuses on basic screen commands, giving many examples (interactive) on how they work and for what purpose they can be used for.
U173/174 **NORTH C** - Complete C programming environment.
U355 **POWER LOGO 1.3** - Logo programming language.

DEMOS •A1200 ONLY•

D153 **RETINA** - Energetic rave music with flashy effects. Turn down the lights!!!
D184 **FULL MOON** - You can't get much better than this.
D185 **FATAL MORGANA** - Includes a tribute to Beavis and Butthead.
D157 **MOBILE - DESTINATION UNKNOWN** - Spectactular vector demo.
D159 **LETHAL EXIT** - Long running vector based demo. Light sourced vectors and tunnels....
D160 **TROJAN - TECHNO TRACKS II** - Rave demo from the US of A.
D172/173 (2 DISKS) **ORIGIN** - This demo has everything. Wonderful visuals.
D149 **PLANET GROVE** - Very eye catching.
D158 **NOP AGA** - Little demo from Hungary.

DEMOS

D161 **FAIRLIGHT 242** - Twenty nine megabytes of graphics compressed onto one disk. Incredible. Cool rave demo. •A500+ & A600 USERS REQUIRE FAST RAM OR RELOKICK•
D181 **SANITY ARTE** - Who needs AGA with cool demos like this. A must.
D148 **STATE OF THE ART** - One of most graphically impressive music demos ever.
D140/141 (2 DISKS) **RSI TIME ZONE** - Awesome megademo.
D174/175 (2 DISKS) **NINE FINGERS** - Superb dance rave demo. From the creators of State OfThe Art. Incredible.
D171 **EXTENSION** - One of those demos you'll want to watch over and over again.
D111 **FRACTAL FRENZY** - Mandlebrot demo. Fast real-time calculations.
D90 **SESPOIR** - Pretty classy demo.
D77 **MELTED EXPERIENCE** - Recommended for all serious demo colectors.
D65/66 (2 DISKS) **SILENTS BLUE HOUSE** - Strange combination of a Thrust clone and loads of music tracks. V.good. •NOT A1200•

MUSIC DEMOS

M137 **DIGITAL DEBUSSY VOL 1** - Five haunting piano renditions of Claude Debussy. By Rob Baxter.
M138 **DIGITAL DEBUSSY VOL.2** - More piano suites.
M139 **CLASSIX** - Music of three famous composers: Handel, Bach, and Pachelbel.
M134 **RHAPSODY IN BLUE** - Popular jazz music. From the Galaxy chocolate advert!!!
M130-M133 (4 DISKS) **THE A-Z OF C64 SONGS** - Hundreds of classic Commodore 64 tunes from games. Many from the top game music composers of that era. Great stuff.
M129 **TOCATA & FUGUE IN D MINOR** - Well known popular classical music piece - but no one seems to know the name? •NOT A500•
M125 **MUMBO JUMBO** - Decent music and intersting visuals. Things fly all over the place.
M122 **GOSPEL KARAOKE** - Sing a long to the words and sampled music.

SLIDESHOWS

S87 **TERMINATION PICTURE SHOW 1** - Hand drawn characters from 2000AD and the DC comics.
S85 **NAM SLIDESHOW** - Snaps from the Vietnam war.
S73 **GULF WAR SLIDESHOW** - What hardware was used in the conflict.
S67 **NAGEL SLIDE** - Hand drawn pictures of seductively dressed ladies.
S47 **HAM PICTURES 1** - Models in swim suits.
S48 **HAM PICTURES 2** - More of the same.
S98 **SATURNE 93** - Well drawn artwork, from Manga art to fantasy art.
S91 **MANGA WORLD** - Needs no introductions, the cult japanese cartoons.
S92 **AKIRA** - More Manga pictures.
S100 **FERRARI AGA** - Fast sports cars. •A1200 ONLY•
S94 **NIGEL MANSELL AGA** - Nige in his Formula One racing days with Williams. •A1200 ONLY•
S93 **REVELATIONS** - One of the best hand drawn slideshows ever. Amazing attention to detail.
S102-S105 (4 DISKS) **WORLD OF MANGA** - The best Manga slideshow around. Great graphics and music. •A1200 ONLY•

GAMES

G282 **MEGABALL AGA** - Superb arkanoid clone in 256 colours. A real quality game by any standard. •A1200 ONLY•
G288 **NUMERIX** - Excellent board game for 1 or two players. A hybrid of Tetris, Dominos, and Scrabble.
G273-274 (2 DISKS) **STARBASE 13** - Sci Fi graphic adventure. Uses point and click interface used by such games like Monkey Island.
G222 **CHESS GAMES** - 2 very well programmed chess games: GNU Chess •NOT A500•, and Chess 2.0 (for all Amiga's). Includes 10 top Chess tips on how to play succesful Chess.
G280 **BLACK DAWN** - 3D perspective dungeon game with an Alien Breed scenario.
G183 **BOUNCE & BLAST** - Very playable platform blasting game. Brilliant cartoon sprites.
G200 **FIGHTING WARRIORS** - 1 or 2 player martial arts combat game. Large well animated characters with numerous moves including a couple of special moves.
G205 **TOP OF THE LEAGUE** - Soccor management game.
G210-211 (2 DISKS) **TALISMAN** - Huge icon driven graphic adventure. •REQUIRES 2 MEGABYTES•
G212 **FRUSTRATION** - Text based adventure. Loads of depth.
G224 **OBLIVION** - Fast moving defender clone.
G226 **MORIA V5.4** - Massive RPG, Dungeons and a town to explore. Hours of play.
G229 **GIGER TETRIS** - Tetris with 256 colours. •A1200 ONLY•
G290-291 (2 DISKS) **GEORG GLAXO** - Amazing platform game from Germany.
G237 **BACKGAMMON** - Computer version of this board game. One or two players.
G241 **IMPERIAL WALKER** - Take control of an X-Wing fighter and stop the Imperial Walkers from reaching the Allied HQ. 3D Game.
G246 **WIBBLE WORLD GIDDY** - Amazing platform puzzle game similar to the budget Dizzy games.
G299 **HIGH OCTANE** - Overhead racing game for 1 or 2 players. Masses of features and best graphics in a PD racing game.
G168 **OTHELLO** - Good version of the board game. Computer player is a real tough customer.
G276 **THE GREAT ESCAPE OF BILLY BURGLAR** - Help Billy escape from the spotlights.
G68 **INSIDERS CLUB** - Stockmarket game. Better than it sounds. Very polished addictive game.
G35 **JAR** - Crystal Castles clone. An old arcade game a bit like Pacman with raised platforms. 3D isometric. A real cassic PD game.
G182 **TREASUE ISLAND** - Treasue search game for youngsters.
G286-287 (2 DISKS) **EXORCISM** - Sinister graphic text adventure in a haunted house.
G283-285 (3 DISKS) **KLONDIKE DELUXE AGA** - Fantastic card game, Each card shows a different 256 colour picture.Glamourous ladies.•A1200 ONLY•
G296-297 (2 DIDISK) **MOTOROLA INVADERS** - Shoot-em-up for AGA. •A1200 ONLY•
G255 **AMOS CRICKET** - Cricket game.
G256 **SHANGHAI** - Oriental tile board game.
G257 **DELUXE PACMAN** - Great Pacman clone.
G265 **BONDMINE #13** - Boulder Clone at it's best. A game not to be missed.
G268 **SLAMBALL** - Futuristic American football management game. Based on Speedball.
G269-270 (2 DISKS) **18th HOLE** - Golf game.
G239 **RAID III** - Great looking shoot-em-up
G139 **CROAK** - Frogger clone. 2 player mode lets you race against a friend at the same time.
G158 **BRAIN BALL** - Look looking original puzzle game. Requires great skill, so it's pretty tough.
G240 **BILLY THE DRAGON** - Easy going cute blaster for kids.
G196 **CAG** - Produces graphic adventure games, no porgramming knowlege required.
G88 **21 GAMES** - Chinese Checker, Amigatration, Cosmoroids, Peg puzzler, Tic tac toe, Bally III, Backgammon, Up and down, Deluxe Hamburger, Kamikaze chess, Egyptian run.... And loads more...
G304 **DELUXE GALAGA** - Galaxians clone. Super graphics and power ups. V.good. •NOT A500•
G303 **ORK ATTACK** - Protect the castle walls from invasion. Loads of blood and guts in this one.
G301 **TURBO ICE HOCKEY** - Ice Hockey game for 2 players. •NOT A500•
G306 **METAL MOTION** - Operation Wolf style shoot-em-up. Good graphics. •NOT A500•
G307 **DARTS** - Play darts against the computer or a friend. Nomal rules and scoring applied.
G294 **FLEUCH V2** - Thrust clone. The classic C64 MEGA hit.
G300 **V CHESS 2.0** - Featured packed Chess game. Everything you could imagine and more.•NOT A500•
G278 **FRIDAY THE 13th PART X** - Search the building for victims, but avoid the cops.
G279 **MUGSIES REVENGE** - Become a Gangster.
G308 **QUACKERS** - Cutesy platform game staring a Duck.
G304 **DELUXE GALAGA** - Fabulous shoot-em-up. Amazing graphics. •NOT A500•
G316 **POLYMORF** - Neat puzzle game.
G317 **HYPERDRIVE** - The fastest Amiga game ever. One or two player space ship racing and reflex buster. Wow. •NOT A500•
G314 **A DAY AT THE RACES** - Horse racing management game. Run your own stables. Buy/sell horses, train them and race them. Even put down the odd wager. •NOT A500•
G315 **ONSLAUGHT V1.0** - Good looking tough shoot-em-up. •NOT A500•
G312 **SOLAR LORDS** - 2 to 4 player space strategy game. Each play is aiming to rule the universe. Lie, cheat and fight you way to the top. Is there any other way?? •NOT A500•
G310 **GORF** - The classic arcade game makes it's Amiga debut.
G311 **D SOLVE CROSSWORD** - Crossword puzzle game.
G309 **MOOSE DRIVER** - One track demo of this great Super sprint style racing game. Full version only available from author. •NOT A500•

IN CASE YOU DO NOT SEE A PARTICULAR TITLE YOU ARE LOOKING FOR, ENQUIRE OVER THE PHONE. AND WE WILL BE HAPPY TO TELL YOU WHETHER WE STOCK THE TITLE/S. THIS MAGAZINE ADVERT IS ONLY A VERY SMALL SELECTION OF WHAT WE HAVE AVAILABLE.

PHONE ENQUIRES (MON-FRI 9.00 AM TO 6.00 PM): 0272 741462

KT's P.D.

DEPT A.F.
23 West Street, Rochford, Essex
SS4 1BE Tel/Fax 0702 542434

DISK PRICES
1-3 Disks £1.25 per disk
4-9 Disks £1.00 per disk
10+ Disks 90p per disk

Please add 75p per order for postage & packing
FREE CATALOGUE WITH FIRST ORDER

- ULTIMATE QUIZ
- SOCCER CARDS USA
- BRAIN DAMAGE
- 18 HOLE GOLF (2)
- NEIGHBOURS (2)
- AMOS FRUIT II
- ROAD TO HELL
- SPACE INVASION II
- G.PRIX MANAGER
- STAR BASE 13 (2)
- TEXAS CHAIN SAW
- STAR TREK (2)
- MR MEN OLYMPICS (2)
- SKIDMARKS
- PRO BINGO
- SYSTEM DEFENDER
- FATAL MISSION
- GLAXO (2)
- KUNG FU CHARLIE
- KT'S BOARD GAMES
- SEEK AND DESTROY
- SPECCY GAMES (8)
- 2 PLAYER SOCCER LG
- SCRABBLE
- SILVERBLADE
- CASH FRUIT
- GALAXY BLAST
- SUPER BLUE KID
- FIGHTING WARRIORS TETRIS
- TETRIS PRO
- WIBBLE GIDDY
- TOP OF THE LEAGUE
- DELUXE PACMAN
- MEGABLOCK II
- PARACHUTE JOUST
- DITHELS W/LAND
- RAISE THE TITANIC
- BEETLE
- DETH-CHARGE
- AMOS GAMES
- MATRIX BLASTER
- SLIME GAME
- DARTS
- HIGH OCTANE
- QUACKERS
- METAL MOTION
- CLASH OF EMPIRES
- KINGDOM AT WAR
- AMOS SPEEDBALL
- OVERLANDER
- DIE FILTH (2)
- SUPER PRIX
- A DAY AT THE RACES
- ANT WARS (2 DISKS)
- 9 FINGERS (2)
- TROJAN TRACK
- S.O.T.A. SPACEBALLS
- PHOENIX DEMO
- DREAM TRIPPIN
- NOICE
- CLAIRVOYANCE
- VOMIT
- DESERT DREAM (2)
- RETINA EURO 1
- CLAUSTROPHOBIA
- PYGMY EXTEN
- JESUS ON E's (2)
- MAYDAY
- FAIRLIGHT 242
- SUBLIMINAL XTC (2)
- HOTH ANIM (4) (3 meg)
- REVELATIONS SS
- MOBILE SPACEBALLS
- LETHAL EXIT
- INTENSE (2)
- SANITY ARTE
- NEOPLASIA PHOBIA
- SUBTLE SHADES
- TIMPANIC MEMBRANE
- WIND IT UP
- SATISFACTION G/TEED
- NO REFUND (2)
- SEQUENTIAL
- PHA-O DEMO
- FLYING COWS P/S I.A.K.
- BAIT MASKING (2 meg)
- METTALICA (5)
- SHAMEN MIX
- FLYING LESSONS ANIM
- TECHNO MODS (5)
- TRIBAL DANCE
- LSD TECHNO WARRIOR
- BASS IN YA FACE
- A TRIP TO DBASE (2)
- DATA X TRILOGY
- DATA X THE VICTIM
- DANCE TRASH (2)
- BUNGLE MIX
- TECHNO MANIA II
- TUNE UP THE BASE
- RAVE VISION
- DATA X RENDITIONS
- DRUM LOOP SAMPLES
- HIRED GUNS MUSIC
- TOTAL IRRELEVANCE 5
- TOTAL IRRELEVANCE 6
- BANGING RAVES
- GRAPEVINE 19 (3 DISKS)
- ASI MULTI-VISION AGA
- ANDY WB3 UTILS
- ASI FIX DISK 2
- AGA UTILS #1
- AGA ICON EDITOR
- 1200 FINAL TEST
- AGA MAND 2000
- AGA GRAPHIC UTILS
- RE-ORG 3.11
- WB3 BACKDROPS
- WB3 VIRUS KILLERS
- WB3 HACKS
- BLACKBOARD

AGA GAMES
- AGA MEGABALL
- AGA TETRIS
- AGA KLONDIKE (3)
- 2 PLAYER GAMES AGA
- OSSCAR GAME DEMO
- MOTOROLA INVADERS 2 (2)
- MAD FIGHTER

AGA DEMOS
- SUBLIMINAL XTC (2)
- FINAL CHAPTER (3)
- UGUALA DAMAGE
- CRAYON SHINCHAN
- PANTA REH!
- MAX OVERDRIVE (2)
- GALACTIC EMOTIONS
- FRIDAY AT 8
- CRASH TEST AGA
- LEATHAL DOSE II AGA
- FATAL MORGANA
- RAY WORLD (3)
- EMPTY HEAD
- ORIGIN (2)
- FULL MOON
- ABSTRAX PIG
- VOLCANO
- EXPLICIT 2
- BIT TIME SENSUALITY (2)
- INTERCHANGE AGA
- NOT AGAIN AGA (2)
- MOVEMENT: NUMB AGA
- INFECT: HARMAGEDDON
- CHANEL NO 5
- BODYSHOP 6 (2)
- BODYSHOP 7 (2)
- SHAD ART (2) S/S
- AGA FANTASY PICS S/S
- STAR TREK AGA
- ERIKA AGA S/S
- CLAUDIA AGA S/S

SPECIALS
- ASI FIX DISK 2
- D-COPY 3.1
- LOCK PICK 2
- ENGINEERS KIT
- FREECOPY 1.8
- AMIGA BEGINNER
- W/BENCH 2 TUTORIAL
- MAVERICK COPY
- SKICK WB3
- MENUMASTER 3
- TETRA COPY
- CRACK AND COPY
- FAKEMEM
- PRINTER DRIVERS
- EMULATORS IBM ETC
- HARD DRIVE UTILS
- SPECTRUM 1.7 WB2/3 OR 1.3
- 200 UTILS
- PC TASK 2
- LITTLE OFFICE
- PRINT STUDIO
- SID 2
- BUSINESS LETTERS
- EAST CALC PLUS
- POOLS WIZARD JNR
- TEXT ENGINE 4.1
- IMAGINE OBJECTS (7)
- MAGNUM 1.7
- FONT FARM 3
- DTV STUFF
- BLANKERS
- ICONS (3)
- GAME TAMER 4.59
- NIB V2
- MANDELMANIA 4
- MAP STATION
- ASTRONOMY V2.1
- PHOTOGRAPHY
- ERROR INFO
- MINI MORPH
- INSCRIPT V1.1
- PRINT A CARD
- FONT FARM 4 AND 5 (2)
- SUPERLEAGUE
- WORD UTILITIES
- SOFTWARE LISTER
- PROPAGE HELP DISK
- C/ART FOR PROPAGE (2)
- AMYGEN
- VIRUS BOOK
- KNIT
- ACCOUNT MASTER 2.12
- DISK REPAIR 3
- PANASONIC STUDIO
- AUDIO TOOLS(2)
- DOS TRACE
- MAGNUM CREATOR V1.9
- PURE GENIUS
- SUPERLEAGUE V3.4
- JAPANESE TUTOR
- KICK V1.4
- ASI AGA MULTI-VISION
- MAND 2000
- ASI FIX DISK 2
- AMOS EYES
- A1200 UTILS DISK
- AREXX REF MANUAL
- X PASSWORD H/D
- VIDEO TITLER
- RUSH HD UTILS
- BANNER MAKER
- HOW TO CODE IN C (2)
- S-SOLVE CROSSWORD
- B-BASE 3
- DISK MANAGER 3
- DOC DUMP 3.6
- TURBO IMPLODER 4
- COURSE FORM
- CG FONTS (7)
- PARNET (2)
- PARNET HELP
- VIRUS ALERT
- SUPER VIEWER 2.4
- EDWORD PRO 4
- ASI COPY DISK
- C.A.G. V3.1
- THE DESIGNER V2.2
- THE EMULATOR BBC
- PC DISK EXPANDER
- ESSENTIAL PRINT/PROG
- OCTAMED 2 + Y
- PROTRACKER 3.1+Y
- X BEAT PRO + Y
- NO SAMPLER 3
- BETTER BENCH
- MY OWN S/BOOTING DISK

OUR LICENCEWARE
- CLE 05 A-CHORD
- CLE 10 B/CALLY AMIGA (3)
- CLE 35 SOLAR SYS II (3)
- CLE 39 LITTLE ARTIST (2)
- CLE 47 SEA SENSE
- CLE 48 ROCKET MATHS
- CLE 49 TC DINOSAUR 3 (3)
- CLE 50 DRAT V2 (2)
- CLE 51 PAINT & DRAW
- CLE 53 LETS LEARN 2
- CLE 54 TITANIC (2)
- CLU 03 TYPING TUTOR
- CLU 04 ALPHA GRAPH
- CLU 09 PLAY N RAVE V2 (2)
- CLU 10 POWER ACCOUNT
- CLU 39 HARD D/MENU 2
- CLU 21 INVOICE MASTER
- CLU 32 POWER TEXT
- CLG 54 NATIONAL HUNT
- CLG 49 SPACE POWER
- CLU 35 CRITERION
- CLG 57 DREAMSTREAM
- CLG 50 HAIRPIN 2
- CLG 53 WALL STREET (2)
- CLG 51 TEN PIN BOWLING
- CLG 56 SENTINAL
- CLG 55 CRYSTAL QUEST
- CLG 48 LOST PRINCE (2)
- CLG 41 F1 RACER
- CLG 42 CRYSTAL SKULL
- CLG 43 PIC IT (2)
- CLG 44 VIKING SAGA
- CLG 45 KNIGHT FIGHT (2)

BUDGET PRICED GAMES ALL AT £3.99 INCL P+P EACH
1. SWORD OF SODAN
2. WHITE SHARKS
3. THE PLAGUE
4. LOST DUTCHMAN MINE
5. BATTLE SQUADRON
6. FINAL COUNTDOWN

CLR prices as follows
1 Disk Title = £3.50
2 Disk Title = £4.50
3 Disk Title = £5.50
NEW TITLES IN BOLD
free PD disk with every CLR title

QUALITY ACCESSORIES

8mm high quality mouse pad	£2.99
Amiga 500/600/1200 dust covers	£3.99
Philips 8833 Monitor dust covers	£5.99
3.5 disk drive cleaning kit	£2.99
Printer stand (fits all dot matrix printers)	£5.60
Blank disks (high quality with labels)	£0.45
100 cap disk boxes	£6.45
Mouse cleaning kit	£6.00
Printer Lead (2 metres)	£4.00
Mouse Trap	£1.99
Disk Labels	Please call for prices
Mega Mouse	£13.45
Printer Ribbons	Please call for type and prices
CD Roms for A570/CDTV	Please call for price

ZX SPECTRUM 1.7 EMULATOR
10 disks full of all the classic speccy games and emulator for only £10.00 inc p+p
Can be ordered as singles at normal prices per disk

SPECIAL PACKS
ADOBE FONT PACK
8 disks full of type 1 fonts for your DTP work £8.00 inc P+P
BUSINESS PACK
6 disks for all your business needs £6.00inc P+P
DESKTOP VIDEO PACK 2
4 disks for all your video work. £4.00 inc P+P.
COLOUR FONTS
5 disks. £5.00 inc P+P
BODYSHOP PACK
9 disks £9.00
FIT CHIX PACK
6 disks £6.00
1200 PACK
6 disks £6.00

HOW TO ORDER: Please make cheques payable with bankers card no, or postal orders to KTs P.D. (Software). All orders sent First class the same day.

100 PD GAMES NOW ONLY £7.00 inc p+p
SPEND OVER £15.00 AND RECEIVE A DISK U/KIT FREE WORTH £2.99
BUY TEN DISKS AND CHOOSE 1 FREE
MONEY OFF VOUCHERS WITH EVERY ORDER. PD DISKS AT ONLY 50P (SEE CATALOGUE DISK)

We also stock
Fred Fish 1-1000
CLR Licenseware all titles.
Assassins Collection up to 178
Also Scope and LSD

R·E·A·L·I·T·Y
Public Domain Software

Welcome to Reality! Have you noticed that we continue to offer you high quality software at competitive prices? You have? Great! Then join our satisfied customers now!
GET REAL, GET REALITY!
(AGA) - AGA Machines only. (1200) - A1200 & A500/600 compatible. (+) - A500 only
(2) - Number of disks for each title. Titles with # are especially good!
 # Giddy 2 is still available for only £2.50! Catalogue still only £1 inc P+P#

MUSIC
- MO28# Mina Omistan (AGA)
- M026 Break Beat 2 (1200)
- M029# Scoopex Melodies (3) (1200)
- M021# Rave Nation (2) (AGA)
- M025 Dos Chromagic (1200)
- M027 Neotronic Music (2) (1200)
- M024 Exodus on Lard (AGA)
- M030 Noodles ' Mods 4 (1200)
- M017# Capella Mix (AGA)

DISK MAGAZINES
- 000 Visual Intensity II (2) (1200)
- 001# Visual Intensity III (2) (1200)
- 002 Raw#6 (1200)
- 003# Grapevine 19 (3) (1200)

DISK PRICES
1-20 DISKS £1.25
21+ DISKS £0.99

POSTAGE PACKING
UK + 50P
EUROPE + £1.00

FULL LIST AVAILABLE ON DISK FOR £1 INC P&P

DEMOS
- D061# Legal Dose 2 (2) (AGA)
- D062 Complex Real (AGA)
- D051# Sensuality (2) (AGA)
- D060 Feeble Time (AGA)
- D036# Complex Origin (2) (AGA)
- D059 Andromeda Sequential (1200)
- D035# Spaceballs 9 Fingers (2) (1200)
- D050 Snakerider (2) (AGA)
- D058# Beyond Belief (AGA)
- D057 Cuzco Oxygene (AGA)
- D000 Desert Dreams (2) (1200)
- D005 Sanity Arte (1200)
- D049 5 to 12 Demo (1200)
- D054 Not Again! (AGA)
- D039# Infect Harmageddon (AGA)
- D052 T.E.K. Rampage (1200)
- D021 Pygmy Extension (1200)
- D053# Fairlight - Full Moon (AGA)
- D063 Breath of the Muse (AGA)

GAMES
- G015 Pee Bee (1200)
- G001# Wibble World Dizzy (1200)
- G002 Hellzone (+)
- G003 LCD Dreams (1200)
- G010 Mr Men Olympics (2)
- G011# Scorched Tanks (1200)
- G007# Super Twintris (+)
- G016 GORF (1200)
- G009 Motorola Invaders 2 (2) (AGA)
- G013# MegaBall (AGA)

SLIDESHOWS
- S029# Cindy '94 (3) (AGA) Wow!
- S028 Phoebe Cates (AGA)
- S025 Party III Art Pack (AGA)
- S022# Bodyshop 6A (2) (AGA)
- S018 Beyond Force (2) (1200)
- S023 7 Seas Art (2) (1200)
- S005 Gathering (1200)
- S026# Revelations (AGA)
- S024 Party III Art Pack (1200)
- S014# Claudia (AGA)
- S027 Alcatraz Museum (1200)
- S019 Shed Tears (2) (1200)
- S020 Gladiators (2) (AGA) 2 Drives
- S021 Comic Art 3 (1200)

UTILITIES
- U022# Spectrum Emulator (1200)
- U023 Pro Tools (AGA)
- U019# Texas Cheats (2) (1200)
- U020# Amazing Utils! (1200)
- U018 Printing Progs no. 1 (1200)
- U003 Protracker 3.10 (1200)
- U007 N. Comm V3.0 (+)
- U006# Kick 1.3 (AGA)
- U024 Slug Utils Pack 1 (AGA)

A1200 USERS! USE KICK 1.3 TO RUN A500 PROGRAMS

ORDERING YOUR QUALITY SOFTWARE
Please make your Cheques or Postal Orders payable to:-
"Reality"
3 Manor Road,
Taunton, Somerset
TA1 5BB

ALL DISKS ARE NOW JUST £1.10 EACH!

All disks work with the A1200! unless stated

Anglia PD

(P) = Works on all Amiga Computers including A1200

Printed Booklet with details of Hundreds More Disks Just £1.00

101 AMOS PROGRAMS PACK (P) 3 DISKS £3.30
One hundred and one programs and procedures for any version of Amos. An incredible amount of code which can be used in your own programs! Some catagories are: Graphics, General. Scrollers, Games, Demos and Utilities.

101 IMAGINE OBJECTS PACK (P) 7 DISKS £7.70
For owners of Imagine - one hundred and one ready - made objects! General headings are: Flying, Video, Space, Star Wars, Star trek, Weapons, Household, Fruit, Furniture, Animals, Dr Who and Computers.

HOME MANAGEMENT PACK 3 DISKS (P) £3.30
Calendar, Mortgage, Spreadsheet, Grammar, Mileage, World Time, Budget, Chequebook, Database, Typing Tutor, Typewriter, Grocery, List Maker, Home Banking.

CLIPART PACKS 1, 2 OR 3 EACH PACK = 5 DISKS £5.50
3 different packs of 5 disks, all full of the very best clipart for DPaint etc. (P)

PC EMULATOR PACK (P) 3 DISKS £3.30
Turns your Amiga into a PC! Includes the latest PC task which now gives true VGA Resolution (if you have a 1200) and includes 2 disks of PC Public Domain software.

ELECTRONICS PACK (P) 4 DISKS £4.40
A collection of excellent programs for any one interested in Electronics. Tronicad - provides you with ready made components so you can quickly create circuit diagrams , Digital Bread Board - build and test Logic Circuits in real time, see exactly what the results will be on screen! Also includes 4 channel Oscilloscope!, Analyzer - Logic Tracer, Galer-Generic Array Logic, Logic Shop - Test Circuits.

ANGLIA CLIPART PACK (P) (NEW) 5 DISKS £5.50
Brand new IFF clipart produced by Anglia! Loads of high quality anti-aliased IFF images including cats, dogs, birds, wild animals, people and characters. Use with DPaint or any program that accepts IFF graphics.

ASTRONOMY PACK (P) 4 DISKS £4.40
This superb pack now includes: Star Chart, Amigazer, Total Concepts, Astronomy, Gravity Well, Grav Sim, Orbit, Planet and Fast Facts on the solar system.

DISK EXPERT PACK (P) 5 DISKS £5.50
If you want to learn more about your Amiga, get this pack! - You'll be a disk expert in no time! Includes Power Packer (Easy file compacter), Sid (Brilliant CLI Replacement Tool!), Iconmania (Change any Icon in seconds), Fixdisk, Viruschecker V5.3, D-Copy (Copies, Repairs, Formats and more), CLI Tutorial (All you need to know) and 202 other utilities!!

"C" PROGRAMMERS PACK (P) 6 DISKS £6.60
A complete "C" language and superb instruction manual provide all you need to learn the "C" language, includes North C (2 disks) and the C Manual (4 disks)

MED V3.21 MUSIC PACK (P) 4 DISKS £4.40
MED is widely recognised as the best music package, PD or otherwise! This pack contains V3.21, the latest version complete with loads of digital samples, a disk full of MED music scores and some great MED music to load and play! Listen to what your machine is capable of!

CLASSIC GAMES PACK (P) 5 DISKS £5.50
An incredible collection of superb commercial quality arcade games! Hours of fun for both kids and adults. Includes: Defender, Galaxians, Scramble, Missile Command, Pac-Man, Bi-Planes, Dripl, Space Invaders, Asteroids, Breakout, Tetris + more!

CARD + BOARD GAMES 2 (P) 4 DISKS £4.40
Another outstanding collection! 38 very good "Thinking" Games!: Chess V2, Backgammon, Blackbox, Towers, Pipe, Zerg, Maze, Connect4, Dominoes, Draughts, Othello, Go Moku, Dragon Tiles, Klondike, Canfield, Mastermind, Wordsearch, Hangman, Pontoon and many more.

COMPUGRAPHIC FONTS PACK 1 (P) 3 DISKS £3.30
36 Scaleable Compugraphic fonts on 3 disks. They work with Workbench 2 or 3, Pagestream V2+ (on any Amiga); Propage 3+ and Pagesetter V2+. Excellent fonts and great value for money!

HARD DISK PACK 2 (P) 3 DISKS £3.30
Great collection of the latest hard disk utilities includes HDclick (menu maker), fileminder (directory etc), a backup (superbl), superlock (password protect every drive, mouse and keyboard!!), disk optimizer, copier, virus killer and more!

A1200 PACK (A1200 ONLY) 3 DISKS £3.30
All of the essential software for your A1200! Includes: Fake Fast MEM, A1200 Run, Degrader, Sysinfo, Viewtek, Plasma, Winblend, Kill AGA, Tetris.AGA and more! Also includes the stunning Lyapunovia.AGA create wonderful patterns and pictures with full AGA support!

PLATFORM PACK (P) 4 DISKS £4.40
All of the best games in the style of Sonic and Mario Bros. If you like those games then you'll love these ! Includes: Wizzys Quest, Wonderland, Wibblygiddy, Doody, Crazy Sue II, Roach Motel, Son of Blagger and More !!

PRINTER USER PACK 3 (P) (NEW) 4 DISKS £4.40
Loads of brand new printer programs for 1994! With this pack you can: Print Addresses, print columns (Newspaper style), print banners and disklabels, use every feature of your printer, print booklets and more! Also includes a Stereogram program that prints out 3D images as seen on Tomorrows World!!

HOME BUSINESS PACK (P) 4 DISKS £4.40
Designed especially for newcomers to business software, this pack contains a database (BBase), spreadsheet, accounts package and Wordprocessor (QED). Also included are a 12,500 word spelling checker and a word statistics program!

HOME BUSINESS MANUAL (P) £2.99
Approx 50 page professionally printed manual containing full instructions for the Home Business Pack . Includes a specially written guided tour section that takes you through the major features of each program and ensures that you can use each program with confidence!

ARCADE PACK (P) 4 DISKS £4.40
Our latest collection - The very best Arcade style games in the whole of PD. You'll play these over and over again! Includes: Cybernetix, Hellzone, Galaga, Nebula, Tanx, Defenda, Oblivion, Intruder Alert, Blizzard.

SINGLE DISKS AT ONLY £1.10!

BUSINESS
B321 (P) Amigafax (English Desk Top Publishing)
B322 (P) 600 Business Letters (Superb! - Ready to use)
B327 (P) Text Engine V4.1 (now the very best wordprocessor with built-in 36,000 word spell checker!)
B335 (P) Forms Unlimited (Design invoices etc, quickly)
B339 (P) A-Graph V2.0 (new version - easy graphs!)
B348 (P) Easy Calc (The best Spreadsheet yet !)
B349 (P) Amiga Diary (Easy To Use Diary)
B350 (P) Word Utils (Crossword Solver, Anagrams and more)
B351 (P) On Form (New Invoice Maker)
B352 (P) Last Will and Testament (Print Your Own)

UTILITIES
U437 (P) D-Copy V3.1 (Latest disk copier!)
U478 (P) Typing Tutor (New! Great features)
U495 (P) Virus Checker 6.33 (latest virus killer)
U496 (P) Messysid V2 (Reads and writes PC disks)
U4028 (P) Printer Drivers (Over 100 - Most Star + Citizen models including colour and HP500C!)
U4036 (WB 2/3 only) Kick 1.3 (lets you use WB1.3 software.
U4038 (P) DPaint tutor (easy route to Pro Graphics)
U4054 (P) Disk Manager III (the finest disk catalogue prog)
U4057 (P) Engineers Kit (A health check for your Amiga!)
U4065 (P) Pools Wizard (Bang up to date forecaster)
U4075 (P) Freepaint (Superb Paint Program)
U4078(P) Spectrum Games (More games for the emulator - great!)
U4084(P) CGFONTS (9 New Compugraphics fonts)
U4085(P) Clipart (65 pics of Aircraft 20 of space)
U4086(P) Clipart (45 fancy borders - V.Good!)
U4087(P) Clipart (149 General Symbols)
U4088(P) Clipart (47 Religious Pictures)
U4090 (P) Dynamic Skies (Massive Astronomy Toolbox)
U4091 (P) Knit (Print knitting patterns from DPaint pics)
U4092 (P) Highway Code Tutor (Pass first time!)
U4093 (P) Smartcache (Speeds up floppy disk usage)
U4095 (WB2 or 3) Virus Z II (Latest version of Virus Killer)

GAMES
G6036 (P) Total War (Perfect version of The Risk board game)
G6053 (WB 2/3 only) GNU Chess (Best chess game)
G6056 (P) Cash Fruit (probably the best fruit machine ever!)
G6066 (P) (2 Disks) 18th hole (The best golf game available !)
G6078 (P) High Octane (Good car racer game)
G6079 (A1200 only) AGA Megaball (AGA Arkenoid)
G6081 (P) Deluxe Galaga (latest arcade game - excellent)
G6082 (P) Moosedrive (great Car Racing Game)
G6084 (P) Gorf (original arcade classic)
G6085 (P) Firefly (Good shoot em up)
G6087 (P) Waynes World Pong (pong tennis)
G6089 (P) Excellent Cards (5 new card games)
G6090 (P) USA 94 (World Cup Soccer card game)
G6093 (P) Quackers (Much talked about platform game)

CHILDRENS
C719 (P) Colour Pad (New colouring book for youngsters)
C720 (P) Colour the Alphabet (education for 4ys+)
C727 (P) Top Secret (platform game)
C729 (P) Counting Fun (4+, sums practice)
C738 (P) Match with Humpty (Fun education age 3-6)
C739 (P) Animal Land (Learn where they live age 2-6)
C740 (P) Treasure Search (Find buried Treasure, age 4-8)
C741 (P) Little Traveller (Superb world atlas, any age!)
C742 (P) Alphabet Paint (Learn alphabet by colouring, age 2-6)

DESKTOP VIDEO PACK 2 (P) (100%) 4 DISKS £4.40
Probably our best pack yet! Provides everything to start you off in video. S Movie for Smooth scrolling titles using any font of any size: Showiz for slideshows with loads of wipes and fades: A-Graph for business videos: Shadow Maker to add shadows and smooth any font: Video Librarian: Video Tools: Video Tests: Loads of fonts and more!!

DESKTOP VIDEO PACK 2 INSTRUCTION MANUAL!!! (P) £4.40
A 50 page instruction manual for DTV pack 2. Professionally printed, contains instructions for all the programs in the pack and a section on fonts and how to use them! Also includes a superb guided tutorial that takes you through the major programs step by step, letting you create your own titles as you go! Designed for beginners and experienced users, this manual will make desktop video easy!

FRED FISH CATALOGUE DISK 350 TO 1000 JUST 70P

FULL CLR RANGE IN STOCK ! SEE PRINTED BOOKLET FOR DETAILS

HIGH QUALITY HARDWARE

8mm High Quality Mouse Pad	£2.99
Amiga 500/500+/600/1200 Dust Covers	£3.99
Phillips 8833 Monitor Dust Cover	£4.99
3.5" Disk Drive Cleaning Kit	£2.99
Blank Disks (high quality with labels)	£0.50

ANGLIA PUBLIC DOMAIN LIBRARY
(Dept AMF), 30 Victoria Street, Felixstowe IP11 7EW

Access VISA
International orders welcome but please add 30p per disk for post & packing.
CREDIT CARD ORDERS
PHONE 0394 283 494

PHONE WITH CREDIT CARD OR SEND CHEQUE/PO (PAYABLE TO A.P.D). PLEASE ADD 70P (PER TOTAL ORDER) FOR P&P.

ISSUE 37
Pop stars who have made it big using the Amiga, plus *Animation Station* on the second Coverdisk.

ISSUE 38
Turn your A500 into a super-powerful, super-fast super-Amiga. *IntroCAD* on the second Coverdisk.

ISSUE 39
Read the first part of the Bullfrogs' games programming guide. *Devpac2* and *Caesar* Coverdisks.

ISSUE 42
We choose the Amiga Top 20 all-time great games. *AMOS* and *Lemmings 2* on the Coverdisks.

ISSUE 43
A fascinating look at the Amiga and how it works. Coverdisks include a full version of *ProData*.

ISSUE 44
We pick the best Amiga software ever, plus a fantastic *Hired Guns* Coverdisk demo.

ISSUE 47
A guide to the world of Amiga. The A4000/030 tested, and two stonking Coverdisk game demos.

ISSUE 48
Eight-page Coverdisk tutorial shows you how to make your own PD demo. Plus a *Syndicate* Coverdisk.

ISSUE 49
Amiga and 3D. Plus joystick and accelerator features. *Stardust* and *Genesis* on the Coverdisk.

ISSUE 50
We bring you the 50 best Amiga products ever. *Deluxe Music Construction Set 2* on the Coverdisk.

ISSUE 51
Indi software house feature; *Second Samurai*, *Turbo Print 2*, *Skidmarks* on the Coverdisks.

ISSUE 54
Festive Christmas issue, plus an investigation into piracy. *SuperJam!* and *Cannon Soccer* Coverdisks.

BACK ISSUES

If you missed the issue of *AF* with that feature, or Coverdisk you really wanted, all is not lost: order your back issue NOW!

AND THERE'S SO MUCH MORE!

Yes, for just £5 each you can also get issues:

- **19:** Coverdisk programs include *Champion Of The RaJ and Menumaster*.
- **20:** Huge software guide, *The Power* and *Script 4D* on the Coverdisk.
- **21:** Graphics special. *Hyperbook and Moonshine Racers* on the Coverdisk.
- **22:** Video digitisers round-up, *Gods* and *Sample Editor* on the Coverdisk.
- **25:** In depth Desktop Publishing feature, plus *Mega-lo-Mania* Coverdisk.
- **26:** Games music special. *DPaint 4* and *Magic Pockets* Coverdisk.
- **27:** Revisit the Arcade Classics with our feature and Coverdisk.
- **28:** *First Samurai* and *Mig-29* Coverdisk. Special games graphics feature.
- **29:** Two Coverdisks including *OctaMED, Blues Brothers*, and *Home Accounts 2*.
- **35:** Complete *Spectracolor Jr* paint program, *Easy AMOS* demo Coverdisks.
- **36:** The complete *CanDo* program plus *Crazy Cars 3* demo on the Coverdisks.

DON'T MISS OUT!

Subscribe to *AF* and you now get even more for your money...

- Two Coverdisks *every* month and a complete full-price program.
- FREE Subscribers' Superdisk each month.
- FREE Backstage newsletter revealing action behind the scenes at *AF*.
- Subscribers' Superdisk instructions.
- And if you pay by direct debit, you get an extra issue FREE!

So don't miss out – get smart and subscribe NOW!

ISSUE 45
Why the Amiga is the world's best multimedia machine. Five free cards and a *Dong* Coverdisk.

ISSUE 46
The weird world of Cyberpunk. Reviewed: *Lemmings 2*, *Vista Pro 2* and *Real 3D2*.

ISSUE 55
Beginners' special, 20-page buyers' supplement, *Beneath A Steel Sky* and *DiskMaster* Coverdisks.

ISSUE 57
Our investigation into the price of games. *Universe*, *Arcade Pool* and *Ami-Back* on the Coverdisks.

ISSUE 59
A1200 CD-ROM news, *Wordworth* v *Final Writer* feature *Syndicate Missions* and *Interbase* Coverdisks.

ISSUE 60
Deluxe Paint and *Personal Paint* art package special, *Interspread*, *Demo Maniac* and *DreamWeb* Coverdisks.

AMIGA FORMAT SUBSCRIPTIONS/BACK ISSUES

Yes! please enter/renew my subscription to *Amiga Format*: (please tick as appropriate)

ONE YEAR SUBSCRIPTION:
UK £47.40 ☐ Europe £78.95 ☐ Rest of World £110.95 ☐

SPECIAL SIX MONTHS SUBSCRIPTION OFFER:
UK £23.95 ☐ Europe £39.95 ☐ Rest of World £55.95 ☐

Please send me the following back issues at £5 each:

☐ ☐ ☐ ☐ ☐ ☐ ☐ ☐ ☐ ☐ ☐ ☐ ☐ ☐

Name .....

Address .....

.....

.....

Postcode .....

Method of payment:
Access ☐ Visa ☐ Cheque ☐ Postal order ☐
Direct debit ☐ *(subscriptions only)*
Total amount payable: £ _____

Credit card no. ☐☐☐☐ ☐☐☐☐ ☐☐☐☐ ☐☐☐☐

Expiry Date _____

Please make cheques payable to: **Future Publishing Ltd.**
SEND THIS FORM TO: AMIGA FORMAT SUBSCRIPTIONS, FREEPOST, Cary Court, Somerton, Somerset TA11 7BR.
This offer is valid until 1/8/94 **AF MAG 7/94**

A SPECIAL TREAT!

The *AF Specials* are invaluable guides to specific areas of Amiga use, and include the new *Amiga CD32* mag with a Coverdisc containing more than 20 game demos.

ISSUE 1: The Complete Software Guide

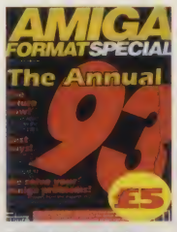

ISSUE 2: The Amiga Format Annual 1993

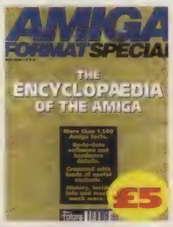

ISSUE 4: Encyclopaedia Of The Amiga

ISSUE 5: Questions And Answers

ISSUE 6: The Good Hardware Guide

ISSUE 7: The Games Special

ISSUE 8: The Amiga Format Annual 1994

ISSUE 9: The Complete Beginners Guide.

ISSUE 10: CD32 mag plus fab Coverdisc.

1 Extra disk every month – for *AF* subscribers only – full of utilities and games.

2 Pages of instructions to accompany your AF Subscribers' Superdisk.

2 Pages of Backstage, your exclusive behind-the-scenes newsletter.

DIRECT DEBIT INSTRUCTIONS Originator's ID: 930763

This form instructs your bank or building society to make payments direct from your account. Please complete both the form above and this direct debit form, which will we forward to your bank. The amount, as shown above, will be taken from your bank account at the start of your subscription.
(Banks and Building Societies may refuse to accept instructions to pay direct debits from some types of accounts)

1. Please write the full address of your branch

To: The Manager

.....Bank/Building Soc.

.....

.....

.....

2. Account no ☐☐☐☐☐☐☐☐

3. Sort code ☐☐ ☐☐ ☐☐

Account in name of:

.....

4. Instructions to bank/building society
- I instruct you to pay direct debits from my account at the request of Future Publishing Ltd.
- The amounts are variable and may be debited on various dates. I understand Future Publishing Ltd. may change the amounts and dates only after giving me prior notice.
- I will inform you in writing if I wish to cancel this instruction.
- I understand that if any direct debit is paid which breaks the terms of this instruction, you will make a refund.

5. Signed .....**Date** .....

GET THE BEST INFO
AND ADVICE MONEY

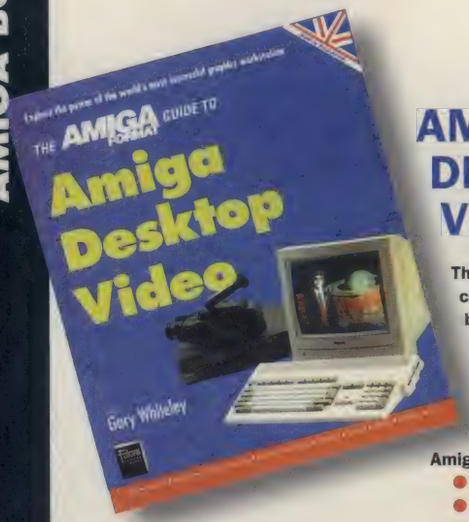

AMIGA DESKTOP VIDEO

The Amiga is the world's premier low-cost graphics workstation. But its basic power, built-in expandability and ever-widening range of quality software and add-ons mean it's capable of highly professional results. All it takes is the know-how...

Amiga Desktop Video shows you how to:

- Title your own videos
- Record animations
- Mix computer graphics and video
- Manipulate images

...and much, much more

The author, Gary Whiteley, is a professional videographer and Amiga Shopper magazine's 'tame' desktop video expert. In this book he explains desktop video from the ground up – the theory, the techniques and the tricks of the trade.

Includes a comprehensive glossary to help you unravel desktop video jargon and terminology

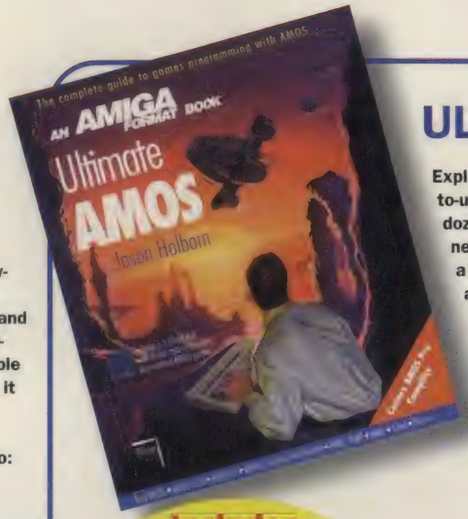

ULTIMATE AMOS

Explore the full potential of AMOS with easy-to-understand descriptions, diagrams and dozens of example AMOS routines. All you need to produce your own Amiga games is a smattering of BASIC knowledge, AMOS - and this book!

- Learn essential programming principles
- Master screens and scrolling
- Find out how to handle sprites and 'bobs'
- Incorporate sound and music in your games
- Discover dozens of handy AMOS routines for incorporating into your own programs

Includes one packed floppy disk

400 pages packed with all the information you need to get the best out of the Amiga's ultimate games creation package!

Includes a disk containing all the routines and programs printed in the book, plus four skeleton stand-alone games.

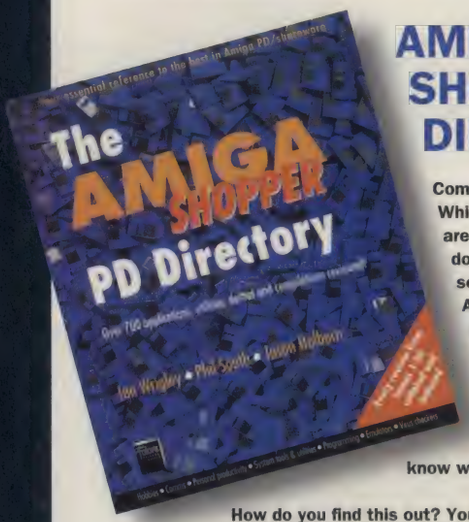

AMIGA SHOPPER PD DIRECTORY

Commercial software is expensive. Which is why more and more users are turning to the public domain/shareware market for their software. You can build a huge Amiga software library for the price of a couple of commercial packages!

But first you need to know what software is available. And then you need to know what it does. And then you need to know whether it's any good.

How do you find this out? You find out here!

The Amiga Shopper PD Directory has been assembled from the first 30 issues of Amiga Shopper magazine. All the PD/shareware reviews since issue one have been collated, compiled and indexed in a single 500-page volume.

Programs are divided into categories, reviewed and rated. We name the original suppliers of the programs and we've also included a directory of current suppliers at the back of the book.

Get this book and save yourself £££s!

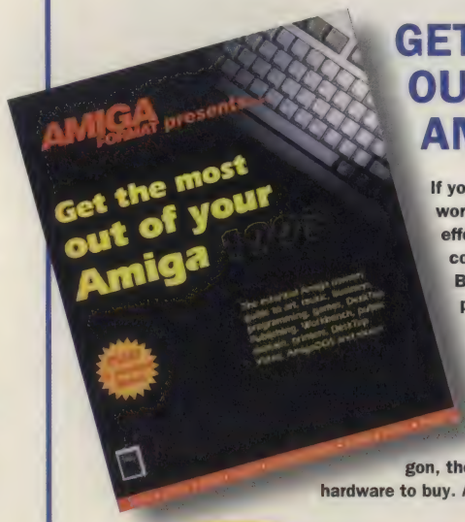

GET THE MOST OUT OF YOUR AMIGA 1993

If you've got an Amiga, you've got the world's most powerful, versatile and cost-effective computer. If it can be done a computer, it can be done on the Amiga. But getting started in comms, desktop publishing, music or any other area of computing is difficult if you don't have a friendly guide.

This book is your guide! It covers every Amiga application, from desktop video to programming, from games to music, explaining the jargon, the techniques and the best software and hardware to buy. And...

Includes two packed floppy disks

- Discover the Amiga's history
- Get to grips with Workbench.
- Find out about printers, hard disks, RAM, floppy disk drives and accelerators
- Learn useful AmigaDOS commands
- PLUS 2 disks of top Amiga utilities!

Save £10!

You can save £10 on the price of this book if you buy it at the same time as Ultimate AMOS – see the form on the right for details.

MATION CAN BUY!

Future books are written by the very same people who write your favourite Amiga Magazines. So you know you can count on the very best, from our money saving PD Catalogue or our guide to C Programming. The finest Amiga books you can buy.

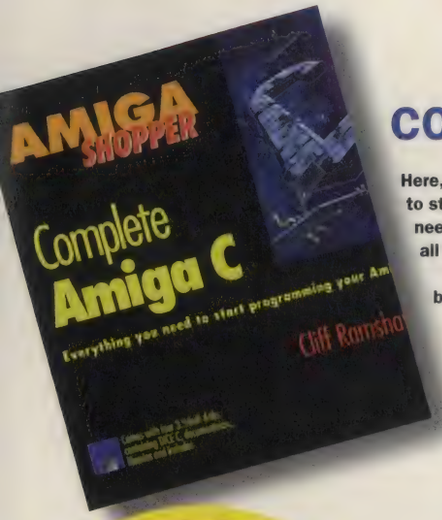

Includes four packed floppy disks

COMPLETE AMIGA C

Here, in one single package, is everything you need to start programming in C. All the information you need, all the explanations, all the jargon-busting, all the documentation AND all the software!

Getting started in C programming has never been easier than this!

- Learn the basics of C programming with this 300-page book by Cliff Ramshaw, editor of Amiga Shopper magazine
- Write and compile your own programs using the full version of top shareware C compiler DICE, provided with the book
- Explore all the compiler's features with the on-disk documentation
- Exploit your Amiga's special features using the version 1.3 and version 2 Commodore 'includes'and 'libraries' also provided (these are compatible with version 3 machines but will not provide version 3 features)

Everything you need to get started in C programming on the Amiga is right here at a fraction of the price of a commercial package

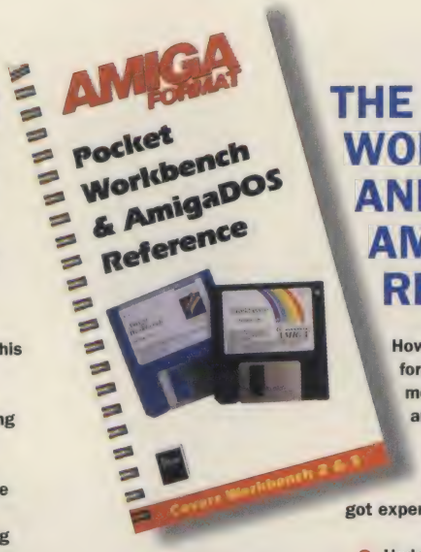

THE POCKET WORKBENCH AND AMIGADOS REFERENCE

How do you copy files? How do you format floppy disks? How do you move things from one folder to another?

If you've just got your Amiga, Workbench and AmigaDOS can be confusing – unless you've got expert help on hand:

- Understand Workbench menu options
- Customise Workbench for your needs
- Make the most of the supplied Tools, Utilities and commodities

PLUS For more advanced users there's a full AmigaDOS 2 & 3 command reference, listing all the commands in alphabetical order and quoting function, syntax and examples. Learn how to really drive your Amiga!

This pocket-sized book contains the essential AmigaDOS reference section from "Get The Most Out of Your Amiga" in a ringbound, handy edition - as well as much, much more.

Future Books Priority Order Form

Your name _____

Your address _____

_____

Postcode _____

Your signature _____

Please send me (tick as appropriate):

☐ Get the Most out of your Amiga 1993	FLB009A	£19.95*

* Save £10! You can buy this book at the reduced price of £9.95 if you order it in conjunction with Ultimate AMOS (below)

☐ Ultimate AMOS	FLB025A	£19.95
☐ Pocket Workbench & AmigaDOS Reference	FLB017A	£9.95
☐ Complete Amiga C	FLB106A	£24.95
☐ Amiga Desktop Video	FLB084A	£19.95
☐ Amiga Shopper PD Directory	FLB114A	£14.95

All prices include postage and packing

Amount enclosed £ (Make cheques payable to Future Publishing Ltd.)

Method of payment (please tick one): VISA ☐ ACCESS ☐ CHEQUE ☐ POSTAL ORDER ☐

CARD NUMBER ☐☐☐☐ ☐☐☐☐ ☐☐☐☐ ☐☐☐☐ Expiry date: ☐☐☐☐

Or call our 0225 822511 credit card hotline

Tick if you do not wish to receive direct mail from other companies ☐

Now send this form and your payment to: **Future Book Orders, Future Publishing Ltd, Freepost (BS4900), Somerton, Somerset TA11 7BR**
You will not need a stamp when you post this order and postage and packing are free. There are no extra costs. Please allow 28 days for delivery.

MAIL ORDER

We like to look after our readers, so every month we pick out top-quality software and indispensable hardware and deliver them to you at bargain prices.

WORDWORTH 3

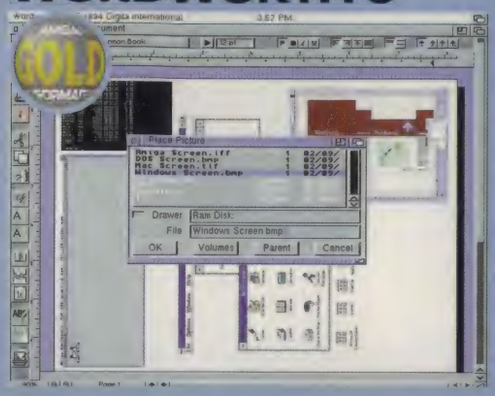

If you were impressed by *Wordworth 2*, you'll be completely bowled over by its recently-released big brother *Wordworth 3*. The new version has several features that are totally new to Amiga word processing software. These include editable pop-up gadgets, font-sensitive requesters and a user-editable tool bar – the main control panel – which can be arranged down the side or across the page. *Wordworth 3* (*AF* Gold 92%, Issue 59) is a prince among word processors.

save £50

Description	Wordworth 3
RRP	£149.99
AF price	£99.99
Order code	AMFWW3

WORDWORTH 2

Although it has now been overtaken by *Wordworth 3*, this is still an excellent word processing program, especially at this price. *Wordworth 2* from Digita is powerful, fast and packed with features such as Intellifont which enables you to use fonts from 4 to 800 points in size, mail merging, a comprehensive dictionary and thesaurus, and an indexing system. Reviewed in *AF41*, *Wordworth 2* scored a golden 91

save £80

Description	Wordworth 2
RRP	£129.99
AF price	£49.99
Order code	AMF266

AF BINDER

If your mags live in large piles on the floor, and you can never find the one you want, then keep your *AF* collection neat and tidy with these practical, yet stylish black and silver *AF* binders.

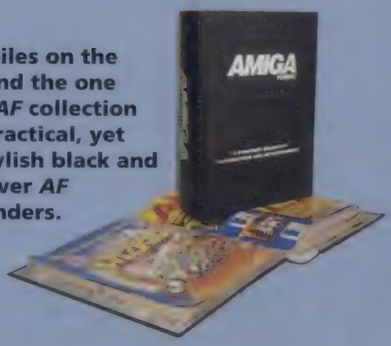

Description	One binder
AF price	£5.99
Order code	AF108

Description	Two binders
AF price	£9.99
Order code	AF109

BENEATH A STEEL SKY

Beneath A Steel Sky (reviewed *AF57*, 94 per cent) is an absorbing and compelling graphic adventure from Revolution Software featuring brilliant graphics by cult comic book artist Dave Gibbons. One of the very best Amiga graphic adventures.

save £5

Description	Beneath A Steel Sky
RRP	£34.99
AF price	£29.99
Order code	AMFBSS

GRAPHICS WORKSHOP MANUAL

Graphics Workshop is a drawing package so special that, along with all the normal tools, you also get some powerful extra utilities and ANIM and Animbrush forms of animation. Get the most out of the incredible *Graphics Workshop* with this illustrated instruction book and tutorial guide (with a special tutorial disk).

Description	GW Manual
AF price	£13.95
Order code	AF249A

AMOS PROFESSIONAL

One of the highest-rated programs ever reviewed in *AF* (94%, *AF40*). Top of the *AMOS* range, it updates the *AMOS* programming language with new commands and facilities that make it a real winner! (Needs 1Mb minimum.)

save £10

Description	Amos Pro
RRP	£69.99
AF price	£59.99
Order code	AFAMPRO

EASY AMOS

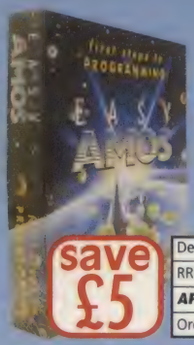

Designed for the novice programmer, *Easy AMOS* is based on the successful *AMOS* language. It has many

save £5

Description	Easy Amos
RRP	£34.99
AF price	£29.99
Order code	AF250

AMOS MANUAL

If you want to get the most out of *AMOS The Creator*, you need this complete manual, which includes an Extras disk with all the example programs we couldn't fit on the *AF* Coverdisk. The Amos Manual will make your *AMOS* career

Description	AMOS Manual
AF price	£13.95
Order code	AF249

TECHNOSOUND TURBO 2

Like the original *Technosound Turbo*, version two of this sampler from New Dimensions, enables you to grab digitised sounds and sequence them into compositions. But it also features many improvements and new functions, including direct-to-hard disk recording, and a built-in tracker. The package also contains a digitiser and a set of audio leads. Reviewed in *AF51*, it scored 88 per cent.

save £10

Description	Technosound Turbo 2
RRP	£39.99
AF price	£29.99
Order code	AMFTT2

MUSIC-X 2

This sequencer package (85%, *AF60*) is one of the most ground-breaking releases since the original *Music-X* made such a huge impact in 1989. *Music-X 2* is a full MIDI sequencing package for controlling synthesisers, drum machines and other MIDI equipment, or you can use it with internal Amiga samples. The leading sequencer for the Amiga.

save £30

Description	Music-X 2
RRP	£149
AF price	£119
Order code	AMFMX2

MONEY MATTERS 3

This excellent home accounts program is easy to use, flexible, powerful and fast. *Money Matters 3* includes features that enable you to view the data in the form of graphs or pie charts to help you keep track of your cash. *Money Matters 3* scored a highly impressive 85 per cent reviewed in *AF54*.

save £10

Description	Money Matters 3
RRP	£49.99
AF price	£39.99
Order code	AMFMM

VISTA PRO LITE

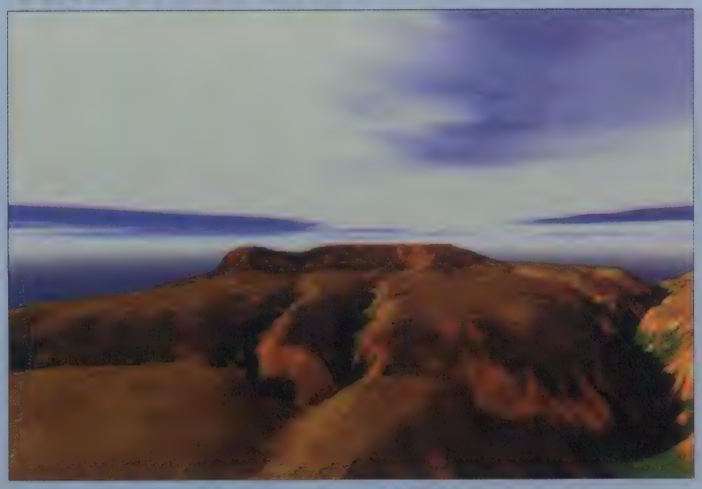

This amazing fractal landscape program from Meridian enables you to build your own scenery on your Amiga. Then you can animate it to create stunning fly-bys, or include it as a background in your games, pictures or 3D renders. Works on standard A1200s. *AF58*, 86%.

save £20

Description	Vista Pro Lite
RRP	£59.95
AF price	£39.95
Order code	AMFVIST

BLITZ BASIC 2

This powerful and flexible BASIC programming language from Acid Software has faster compiling and coding, new commands, and everything from C structures to an inline assembler. The package includes a manual, user guide, four issues of the Blitz User Mag, five disks packed with extensions, games and examples.

save £20

Description	Blitz Basic 2
RRP	£69.95
AF price	£49.95
Order code	AMFBB2

CREDIT CARD HOTLINE 0225 822511

Don't miss out! Turn to page 136 *NOW* to check out our absolutely amazing *Amiga Format* back issues and subscription offers.

Amiga Format Mail Order Form

Name .....

Address .....

.....

.....Post Code.....

Phone Number .....

Description	Price	Order Code
Total order		

Method of payment (please circle) **Access** **Visa** **Cheque** **PO**

Please make cheques payable to: **Future Publishing Limited**

ALL PRICES INCLUDE POSTING, PACKING AND VAT

Credit Card no

Expiry Date .....

SEND THIS FORM TO: ***Amiga Format*,**
Future Publishing Limited,
Freepost (BS4900)
Somerton, Somerset, TA11 6BR

DO NOT SEND CASH, USE METHOD OF PAYMENTS LISTED ABOVE

EEC customers registered for VAT, please quote your registration number:

Customers outside the UK add £4.00 for overseas delivery

AFM/61

BUYING A HARD DRIVE?

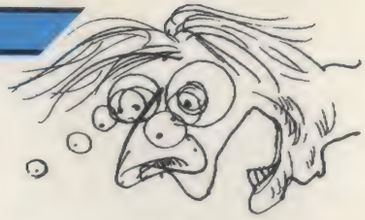

280 MEG 2.5" DRIVE

5 Lynton Parade
Cheshunt
Herts
EN8 8LF
0992 625323

22 The Forum
Stevenage
Herts
SG1 1EH
0438 354449

19 The Broadway
The Bourne
Southgate
London N14 6PH
081 882 4942

Unit 6 Midgate
Peterborough
Cambs
PE1 1TN
0733 349696

£259.99

INC VAT
INC FITTING
INC SOFTWARE INSTALLATION

HOW TO ORDER

Simply phone or write to our Cheshunt Branch
Payment by Credit Card, Cheque,
Switch or Postal Order
No cash please

REMEMBER OUR DRIVES CARRY A 2 YEAR WARRANTY

BEFORE YOU CONSULT A PRICE LIST.....
CONSULT A SPECIALIST

THE LOGIC SHOP

THE SPECIALIST COMPUTER SHOP

ANALOGIC
ANALOGIC
ANALOGIC

Analogic Computers (UK) Ltd

Unit 6, Ashway Centre,
Elm Crescent
Kingston-upon-Thames
Surrey KT2 6HH

Telephone Mon-Fri 9am-6.30pm
Sat 9am-5.00pm
081-546 9575
Tel/Fax: : 081-541 4671

COMPUTERS AND MONITORS REPAIRS WHILE-U-WAIT!!!

* AMIGA A500/A600/A1200 REPAIRS WITHOUT DIAGNOSTIC FEES
* FIXED CHARGES (A500 AND A500+ ONLY)
* FAST TURNAROUND
* MANY COMPUTER REPAIRS DONE WHILE-U-WAIT
* WE PROVIDE PICK-UP SERVICE FOR REPAIRS FOR ONLY £6.00 + VAT
* QUOTATION ON A600/A1200 AND MONITOR REPAIRS

£49.95 (A500 & A500+ ONLY) including NEXT DAY DELIVERY (if picked up by us) by COURIER SERVICE when dispatched back

HEWLETT PACKARD PRINTERS

HP310	£229.95
HP520	£249.95
HP550 C	£399.95
HP560C	£499.95

FLOPPY DRIVES

1 Meg 3.5" A500 Internal	£44.95
1 Meg 3.5" A600 Internal	£54.95
1 Meg 3.5" A1200 Internal	£54.95

ACCESSORIES

512K RAM A500	19.95	SUPER PRO ZIPSTICK	14.95
512K RAM A500+	19.95	10 BRANDED BLANK DISKS	9.95
1MEG RAM A500+	34.95	10 UNBRANDED BLANK DISKS	5.95
1MEG RAM A600	44.95	MODEM CABLE	9.95
290 DPI Mouse	14.95	PRINTER CABLE	9.95
SCART LEAD	14.95	A1200 RAM	POA
MOUSE MAT	4.95	ACCELERATORS	POA
DUST COVER	4.95		

CHIPS AND SPARES

KICKSTART ROM V1.3	24.95	8375 1 MEG FATTER AGNUS	24.95
KICKSTART ROM V2.04	29.95	8375 2 MEG FATTER AGNUS	29.95
KICKSTART ROM V2.05	34.95	PAULA	19.95
ROM SHARER	19.95	GARY	11.95
A500/A500+ Keyboard	49.95	CIA	8.95
A600/A1200+ Keyboard	69.95	68000	14.95
AMIGA PSU	44.95	6570 KEYBOARD CHIP	24.95

Access

★ All prices include VAT and **SAME DAY DESPATCH** subject to availability ★ Fixed charge for repair does not include disk drive replacement nor keyboard
★ All prices subject to change without notice ★ We reserve the right to refuse any computer/monitor repair

VISA

WorkBENCH

However big or small, or whatever they're about (as long as they're Amiga-related), your problems are our problems and we're here to solve them. Scribble down your woes and send them off to us at: Workbench, Amiga Format, 30 Monmouth St, Bath, Avon BA1 2BW.

Has your joypad already taken a beating? Indi Direct are now offering replacements.

LIFE OF GAMES ON THE OCEAN WAVES

I am a seaman and three months ago I bought an Amiga CD^{32} in Amsterdam. I have spent many happy hours with this machine, but now the joypad control button is damaged.

I don't know when I will be in Amsterdam again because the ship is running all around the world. Please advise me where I can buy a joypad button or a complete joypad.

Roman Galuszewski, at sea

It is likely that the contacts in your joypad are broken, probably just from overuse. You can buy a replacement via mail order from Indi Direct. This replacement pad also has auto fire and a slow motion feature and costs a reasonable £14.99. You can contact them on 0543 419999 or at 1 Ringway Industrial Estate, Eastern Avenue, Lichfield, Staffordshire WS13 7SF, England.

NO WANDS PLEASE

I recently purchased an Amiga 1200 and I am very impressed with its many features and its performance. The Amiga was bought basically for my wife and I to improve our *Scrabble* playing (we have bought the US Gold game of *Scrabble* with which we are very pleased).

My reason for writing is that I also have a Canon Starwriter 80 which I use for all my correspondence and records. As you will be aware, this incorporates a bubblejet printer which is excellent. Is there any way that I can download from the Amiga to print on the Canon? I have an IBM conversion disk which enables me to pass on and receive data from friends and colleagues with IBM computers which I think could be of use.

Knowing of your similar sense of humour to my own I will forestall your suggestion that I should wave my magic wand!

Keith Churcher, Magic Circle, Reading

Continued overleaf ➡

IMAGINE THAT

Wow! What a Coverdisk that *Imagine 2* was. Most excellent! I've been using it practically night and day since I managed to get my hands on it, but even with this amount of experimentation, there are some things I just can't grasp, so I was hoping you could give me some advice.

Is it possible to load an *Imagine* render (rendered in HAM) into *DPaint IV*? If so, what file format should I select within *Imagine* to make this possible? I only have 1Mb of RAM and would like to assemble rendered objects in *DPaint*.

Finally, would it be possible to give a complete run through of all the gadgets in the Object Attributes requester including all the buttons, such as Filter, Skinniness and Index Of Refraction because I'm having trouble with mirrored or reflective surfaces. Could you suggest a Chrome Attribute that could help me?

Andrew Knight, Devon

To load* Imagine *HAM renders into* DPaint *choose ILBM-12bit and HAM in the rendering preferences. You can render to HAM8 mode in* Imagine 3.0 *if you choose to upgrade.

The* Imagine *tutorials come to a close this issue, so check that we haven't covered what you want to know in a previous issue. If not it will have to be questions through Workbench.

A decent chrome attribute is:

Colour: 114,114,143
Reflect: 210,210,210
Filter: 0,0,0
Specular: 255,255,255
Dither: 0
Hard: 190
Rough: 0
Shine: 0
Index: 1.0

IF YOU HAVE A QUERY...

Nick Veitch

At *Amiga Format* we aim to answer as many questions as possibly , and hopefully to sort out all your problems.

Of course there are always more questions than answers, so we have to prioritise queries according to the following factors:

- Frequency. If a lot of people seem to be having problems with their Supersonic KY3000 printers then we will print one letter and the definitive answer, encompassing all the most frequently posed problems.
- Difficulty. If the problem is actually something which only someone with some insider technical knowledge would be able to solve, it is more likely to be answered in these pages than a problem which arises simply because you haven't read the necessary documentation.
- Impact. Quite simply, a question which involves you not being able to use your machine or some peripheral or software will be given priority over a difficulty which is little more than a slight inconvenience.

Unlike some magazines we won't just concentrate on the areas of expertise we are most familiar with, we will take on any problem (as long as there is an Amiga involved). We have even enlisted the help of Commodore's Chief Engineer for those particularly tricky questions. As you will appreciate, we do get a lot of questions. If you want to get yours noticed, here are a few tips:

DO

- Be concise.
- Detail the actual problem as best you can.
- Where applicable, describe the sequence of events that caused the problem.
- Give details of the equipment you are using (including which version of Workbench and which model of Amiga you have).
- Make sure your question is relevant and wouldn't be more easily solved by the dealer from whom you bought the goods.

DON'T

- Spend three pages telling us about your Aunt Ethel and only then explain your problem.
- Write in with questions such as 'I added a hard drive to my machine and it doesn't work. What can I do?' (Which machine? Which drive?)
- Send an SAE expecting a personal reply. The chances are extremely slim.

Please bear these points in mind and remember that we are trying our best to help you.

← Well, you're going to like this – not a lot – but you'll like it. Firstly, unlike the Starwriter 85 and 95, you cannot connect the Starwriter 85 to a computer through a standard printer port. The good news is that you have an IBM conversion disk. I'm not sure what form this takes, but it would seem likely that you can also use this process to transfer Amiga files and print them out.

The A1200 is equipped with a system called *CrossDOS* which enables it to read and write PC disks. All you have to do is say the magic words and save out your files on a PC disk, and use the same conversion program.

Again, I don't know if this conversion program will handle anything other than straight text.

Remember that the Amiga can redirect all printing to a file, using the *CMD* program (see your Workbench manual). This file could then be saved on to a PC disk and transferred using your conversion program.

One final word of warning; try not to sprinkle too much pixie dust about, as it damages drives.

A500 QUESTIONS AND ANSWERS

I own an Amiga 500+ and have a few simple questions I would like you to answer:

1 I use my Amiga for games, graphics and DTP. How much would a side board accelerator such as the Supra Turbo 28 improve the performance of this type of software, and is it good value for money at £130?

2 Can you tell me what OCR software is when related to using scanners?

3 What hardware do I need to enable me to use video titling software?

4 Have companies stopped producing A500 and A500+ hardware? There seems to be a very small amount of it reviewed in your magazine.

J Blair, London

1 An accelerator such as the Supra Turbo 28 would improve the performance slightly. Theoretically, your machine would be running twice as fast, but because a lot of the tasks are undertaken by the custom chips (which are not affected by a processor accelerator) you will only see marginal benefits. I think you would be better off saving up for an A1200.

2 OCR stands for Optical Character Recognition. It is a means of turning scanned text pages back into a text document, to save you having to type it in again. See the scanners feature in this issue on page 88.

3 None. You could title videos just using *Deluxe Paint*. If you want to overlay your titles directly on to a video image, you will need a device known as a genlock. There are plenty advertised in the pages of this magazine – exactly what features you get depend on the model.

4 There has been a downturn in A500 hardware. If you think about it, it would be a little limiting for companies to develop new hardware for a machine which is no longer being produced. Some hardware such as printers, samplers, genlocks, digitisers and so on, may still work on the A500, it's just that they're not designed specifically with it in mind.

To the point...

Q Is there a program I can use to design my own fonts?

A If you are talking about bitmap fonts, there are several PD programs available. The best system though is *Personal Fonts Maker* from Cloanto. For scaleable fonts, you want to get hold of *Typesmith* reviewed in issue 56. Both programs are available from Meridian on 081-543 3500.

Q What is the RAD device?

A The RAD disk is a recoverable RAM drive. In operation it is similar to the RAM disk, apart from three things. Firstly, it has a fixed size – it will not expand to use up available memory. Secondly, it is usually configured to behave exactly like a floppy disk. This means that you can format and duplicate it in exactly the same way as a floppy.

Perhaps most importantly, the RAD device is recoverable. After a soft reset, you will find that the RAD device is still there and all of its contents are still intact. This means that you can even boot-up from a RAD disk.

Q What is a *NoiseTracker* clone?

A *NoiseTracker* is a very old music program for the Amiga. It uses standard Amiga samples which can be simply put together to make a tune. It was very popular because tunes were constructed in an easy way – you didn't have to know anything about music.

Probably the best known *NoiseTracker* clone is *OctaMED* – which will be on *AF*'s Coverdisk next month, so make sure you get a copy!

Q What is a mouse-switcher?

A A mouse-switcher is a simple device which plugs into the mouseport of the Amiga. You then plug a mouse and a joystick into this device and it switches between whichever is in use. Basically, it saves you from having to swap them all around when playing with two joysticks.

COMPACT DISCS AND ACCELERATORS

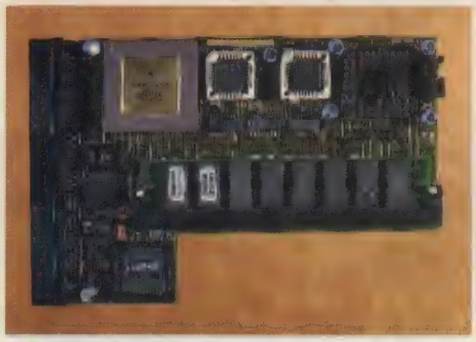

Accelerators such as MTec speed up your machine, but what about your memory requirements?

I recently purchased an M-TEC T1230/28 accelerator for my A1200, which is fitted with a 68030 CPU with an MMU. My financial status doesn't quite stretch to the extra hundred quid for another 4Mb of memory and so, while flipping through some of my older *Amiga Formats*, I came across *GigaMem*, the virtual memory program. The number provided – 0753 686000 – was incorrect. Could you give me the correct number, or suggest any other similar programs which are just as good.

Also in issue 59 I noticed this CD^{32} connection kit, and although I have been waiting for something like this for some time I was a bit disappointed with the transfer time of approx 10K a second. Now that somebody has released one, do you think it is likely that another company might supersede it with a more advanced and faster version?

Stuart Barker, Cleveland

GigaMem will work with the MTec card and is available from Meridian on 081-543 3500. It used to be distributed by HB Marketing, who unfortunately went bust. As regards the CD^{32} connector, the difficulty is that such devices work via the serial port. which can only reliably handle data transfer at relatively slow speeds. You would be better off waiting for the SX1 module (which will apparently have a parallel port) and using *ParNet*.

ALL FULL UP

I have a 1Mb Amiga 500 with Workbench v1.3. and I am having problems with your April issue *ProVector 2.1* Coverdisk. Having followed all the de-archiving instructions, the program wouldn't run because the Arp library was missing.

In the May issue you suggested copying the Arp library across to the Workbench disk. I have tried this, and each time a window pops-up and tells me that the Workbench is full.

I have deleted the empty drawer, the trashcan and trashcan info, but to no avail – my Workbench is still full. Please help, I have a program I desperately want to run, but cannot. Any advice would be most appreciated.

Phil Deed, Cheshire

You can remove some of the utilities on your disk that you don't use. Things like the calculator, notepad and so on, are probably not much use to you. Ditch them, copy across the Arp library and all your problems will be solved.

IS THERE ANYBODY OUT THERE?

I have designed a set of pictures which can be clipped to design and print scenarios for the Space Hulk board game. Basically, it is a set of IFF files which are cut out as brushes and put together to form different layouts. Obviously, I am only able to do this via *DPaint*.

What I would like to do is to be able to cut and paste them by use of a mouse click as this would speed up the whole process.

I am totally inexperienced at programming. Do you know of any PD program available that would enable me to do this. Alternatively, could you put me in touch with prospective program-

GETTING BETTER PICTURES

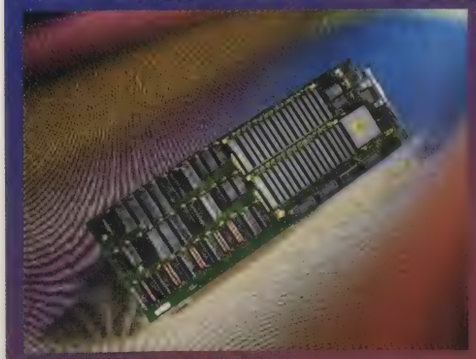

Amiga 24-bit graphics cards vary greatly in price and quality – basically you get what you pay for.

1 I've been thinking about buying a 24-bit graphic card for my Amiga 4000/040 with 10Mb RAM and a 120Mb hard drive. Please tell me which you consider to be the best card.

2 I just love to render in *Imagine 2.0* and *Real 3D version 4*. Will a graphics card have any effect on the rendering time?

3 After reading your test on *Lightwave*, I was completely stunned! This is guaranteed to be the next add-on in my collection.

But (there is always a but, isn't there?), can *Lightwave* run without the Toaster? In your review, you said that if I didn't have Video Toaster I can erase 95 per cent of *Lightwave*. Does that mean you have to buy the whole package when you only get to use five per cent of the program?

Mixalot, Norway

1 *If all you want to do is display static pictures, it doesn't really matter which card you choose to buy. The Retina card is pretty good and quite cheap, try The Amiga Centre Scotland on 0896 870583.*

2 *No. Using a graphics card will make no difference to the rendering time. (In fact , it may make it longer, because you will want to render in true 24-bit.)*

3 *Lightwave has been unbundled from the Toaster package. See this issue's news pages for more details.*

mers who would be interested in assisting. My ultimate aim is to perfect the program and put it on to the Public Domain.

Peter Wood, Isle of Wight

I haven't come across such a thing, but I'm sure if such a thing exists, the massed hordes of the *Amiga Format* readership will write in to let you (and me) know.

TEACHING AN OLD DOG NEW TRICKS

Having bought an Amiga, and assuming that the instruction books would be written in a simple language (for new owners like me), I find this is not the case. Fit leads, use the mouse, play simple games, do simple things, turn it off and that's about all I know, apart from how to go slowly mad.

The instruction book does not seem to cater for people who have never used a computer before. So, as you seem to be the people who know everything about this machine, please tell me where I can get any books for idiots. I've gone through the Basically Amiga PD disks, but even they do not give a lot of information on some things which I need to know. The fact that I can send you this letter using *Text Engine* means that I am not a complete moron, but swapping files, requesters that say Argument, and that type of thing, means that I cannot really use this machine. Perhaps the saying 'you can't teach an old dog new tricks' is correct. I'm 45 and just cannot get to grips with this Amiga.

Mr L Nash, Bath

There are a lot of people like you, and we are here to help. We try to cater for all Amiga readers, but if all of the magazine was at a really basic level, people who know the simple stuff would stop reading.

I hope you have been reading the Workbench tutorials in the magazine. You can also buy informative books, such as *Get The Most Out Of Your Amiga* (see page 138), or the BSB titles such as the *Insiders Guide* series. Our own video introduction to the A1200 will also be a big help to you (see the promotional card with this issue) and there are also two *AF* Beginners' Specials (see page 136).

It may be worth seeing if there are any Amiga clubs in your area. Stick with it, it gets better.

MUSIC PLEASE

I'm having a bit of a problem with *Music-X 1.1.* (*Amiga Format* Coverdisk 58a) on my A1200. Having decompressed it, I tried to create a buffer according to the instructions, but I couldn't. In fact, the screen I get when I select Information in Workbench is totally different to the one shown in your magazine.

There are only two icons – Save and Cancel – as opposed to four in the *AF* screen. Also there isn't a Tool types window, only a Default tool window in which it says SYS: System/DiskCopy. It also seems to think that *Music-X* is a volume, and not a tool as shown in *AF*. Please help!

Tom Proctor, Bristol

You are clicking on the disk's icon, not the program's icon. Double-click on the disk icon and a window will open. Inside the window, you will find the icon for the program itself.

BUYING ADVICE

For ambitious A500 owners, their machine may be too limiting, but adding extra RAM is not always the answer.

Please can you help me as I do not know much about computers. My son has an A500 with Workbench 1.3 and a 512K memory upgrade giving 1Mb, but he tells me he wants more memory.

I am not working, therefore I cannot afford to buy a new computer, so he has asked for the RAM unit with 2Mb fitted for £129.99 from Evesham Micros on page 124 of *Amiga Format*'s May issue.

What I want to know is will it work all right with his computer? He also wants Workbench 2 or 3. Where can I get it from and how much will it cost? Should he have the extra power supply for the RAM unit too?

M J Oliver, Dorset

I think you and your son would be a lot better off saving up for an A1200. It comes with plenty of memory (2Mb) and Workbench 3. It will cost you another £200 to get 2Mb RAM and Workbench 2 on your present machine, so in the long run you'll be saving money.

DRIVE WORRIES

I have been having a few problems with my new hard drive. I have an A1200 and the hard drive was fitted by Indi and was installed using the Microbotics program supplied.

First, it doesn't seem to want to boot-up when I switch on; it just spins up and then the insert disk screen appears. The only way I can get it to boot up is to hold down both mouse buttons and click on boot.

Also, *HistoryLine 1914-18* won't install properly. It installs but when you load it the graphics are

Continued overleaf ➡

JARGON BUSTERS

Buffer – A memory cache used by the computer to regulate and speed up access times with storage devices such as hard and floppy drives.

FPS – Frames Per Second. This is a measurement of how fast an animation plays. Traditionally, animated films run at 24fps and video at 25fps. A speed of at least 20fps is needed in order to fool the human brain into thinking it is seeing real motion rather than just a series of still frames.

FPU – A Floating Point Unit, or maths co-processor, speeds up many software programs. It works by intercepting mathematical operations on their way to the CPU and doing them itself. Since it is optimised for this sort of work the result can be a fourfold speed increase, depending on the application you are using.

HAM – Hold And Modify. This is a software kludge, which enabled pre-AGA machines to display 4,096 colours on screen at once.

RGB – This is a video signal format consisting of separate signals for Red, Green and Blue, from which it gets its name. This is the best signal for displaying images on a monitor, because there is no chance of the signals interfering with each other. Because the monitor actually needs these three signals to drive the guns in the tube, any system which uses less than three signals for the picture information is a compromise.

SCSI – Small Computer Systems Interface. This is a popular interface standard used on the Amiga, PC and Mac. It enables the addition of many devices, but is used mostly for mass storage devices such as hard disks and tapestreamers.

distorted. It works with no problems from floppy, but not from Workbench.

Tom Billyard, Worcestershire

Firstly, you may have a drive which takes a while to initialise itself. This means that it won't boot up initially, but it will probably work if you turn your machine on, leave it for about a minute and then do a soft reset (with the Amiga keys).

Your second problem sounds like that old favourite – the Max Transfer Rate. You can adjust this by running *HDToolbox*. If you select Partition, choose Advanced Options and press Change, a screen will appear with the Max Transfer Rate gadget. Just make this (hex) number smaller, deleting the first F for instance, and continue to make it smaller until it works.

IT ALL ADDS UP

Is FMV essential to CD-ROM? See below and check out David Pleasance's comments on page 169.

I've got an A1200, 80Mb Seagate hard disk and a PC1208 4Mb expansion. I was hoping to add a CD-ROM drive to all of this, but in your CD-ROM article in *AF59* it says that you use the expansion under the computer. This is already being used by the memory expansion, therefore is it possible to connect the memory to the CD drive through a port of some kind? If this is not possible, please explain why.

Also, I was planning on buying an A1230 to speed up my Amiga because it's too slow at the moment. Will it be possible to put this in (obviously getting rid of the memory first).

About the CD drive – I'm not too bothered about FMV. Is it just me or won't it be annoying to change the CDs halfway through a film? 74 minutes isn't long enough for full films, is it?

M S Sony, Kent

The proposed CD-ROM expansion for the A1200 does not have a throughport. It does occupy the trapdoor slot and you will not be able to put anything else in this expansion. However, you will be able to add a SIMM module to the board to increase your RAM capacity. You can put in an A1230 accelerator card, but not at the same time as your existing expansion or the CD-ROM unit.

Yes, you do have to change discs halfway through. If you get annoyed at having a small break in the middle of the film, I can only imagine that you must miss out on a lot of films on TV.

In-depth explanation MONITORS

Dual scan monitors such as Commodore's 1942 have a limited frequency range, and thus are a cheaper buy.

1 The output from your Amiga can be displayed on three different types of display device – the common domestic television (you'll need a TV modulator if you own either an A2000 or an A500), a composite video monitor, or best of all, an RGB monitor.

RGB monitors are considerably better than composite monitors because the output from your Amiga is split into three separate signals (red, green and blue), whereas a composite signal is a composite (mix) of all three.

2 If your finances can't quite stretch to the cost of a monitor, but you're lucky enough to own a television capable of accepting a video signal from a Euro SCART connector, get yourself an Amiga SCART lead. Most SCART-equipped televisions will actually accept an RGB signal through the SCART connector resulting in a sharper picture.

3 By far the most common type of Amiga RGB monitor is the single scan monitor (Commodore's own 1084, for example). Single scan monitors are a little long in the tooth these days, but they still provide a cheap and cheerful method of getting a good quality display without having to spend too much money.

The only real disadvantage with single scan monitors is that – as their name suggests – they can only handle a single, fixed scan rate (15KHz). Unless you want to use a flicker fixer card or the DBL (double) screen modes offered by the AGA chipset, however, a single scan monitor should suffice.

4 If you work with a lot of programs that open interlaced screen modes, then a dual scan (the 1942 monitor, for example) or multisync is a much better bet.

Dual scans are cheaper because they have a more limited frequency range. These operate in only two frequencies – for example, a monitor such as the Commodore 1942 operates in 15KHz and 31KHz, or the Microvitec 1438 in 15KHz and 40KHz. These two frequencies are more than adequate for all current Amiga screen modes including the high resolution de-interlaced DBL (double) screen modes available on the A1200 and A4000.

5 It is possible to use a cheap VGA monitor on the Amiga if you own either an A1200 or an A4000. Because of the very limited frequency range of a VGA monitor, however, you cannot display standard 15KHz Amiga screen modes unless the application can either be mode promoted, or it will allow you to select its default screen mode from the Workbench display database. This only applies to programs that run through *Intuition*. However, games, for example, hit the hardware directly and cannot have their screen modes modified.

6 Mode promotion is a new feature of Workbench 3.0 that has been specifically designed to make it easier to use pre-AGA software on higher rate, non-interlaced monitors. If the application attempts to open a standard 15KHz screen, the mode promoter steps in and forces the program to open in a higher rate screen mode. You can turn mode promotion on by selecting it from the *IPrefs* preferences program.

7 In order to use a multisync, VGA, or dual sync monitor with the Amiga, you'll need to invest in an adaptor that is manufactured by Commodore (part no. 39068201). This connects between the 15-pin D connector used on these types of monitor and the Amiga's own 23-pin D plug. All Commodore multisyncs and dual sync monitors come with this adaptor, but you will have to buy it separately if you buy a monitor which isn't from Commodore.

8 The quality of all televisions and monitors can vary quite substantially between different monitors of the same make and model. Television engineers quote an acceptable variation in picture quality of about 10 per cent either way, which means that you could end up with a monitor that is either 10 per cent better than most or 10 per cent worse!

9 The most common problems with both televisions and monitors are purity (variable brightness levels producing blotches on the display), convergence (colour guns are not lined up correctly producing ghosting), pin cushioning (the edges of the display warp inwards) and striations (vertical lines caused by time base problems).

If your new television or monitor has an unacceptable level of any of these problems, you should demand a replacement from your supplier.

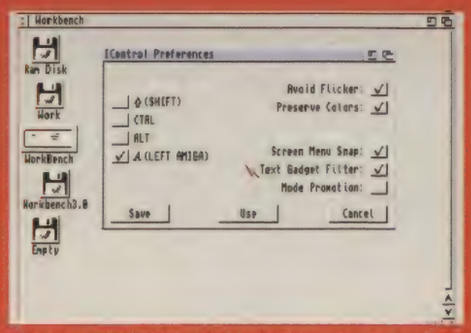

Switching on Workbench's Mode Promotion feature will force all screens to be displayed in the higher rate DBL (double) scan modes.

CITIZEN DOT MATRIX AND INKJET PRINTERS

24-PIN ONLY £129 +VAT

FREE! FROM SILICA

- **DELIVERY** Next Day - Anywhere in the UK mainland
- **WINDOWS 3.1** Free Windows 3.1 driver with Printer Kit
- **2 YEAR WARRANTY** (Excluding consumables)
- **HELPLINE** Technical support during office hours
- **PRINTER KIT** With Citizen dot matrix printers from Silica

FREE PRINTER KIT INCLUDES:
- 3½" Disk with Amiga Print Manager
- 3½" Disk with Windows 3.1 Driver
- 1.8 Metre Parallel Printer Cable
- 200 Sheets of Continuous Paper
- 50 Continuous Tractor Feed Address Labels
- 50 Continuous Tractor Feed Disk Labels

AMIGA PRINT MANAGER
For faster printing from your Amiga, with clearer images and more vibrant colours. Available free of charge as part of the Silica Printer Kit.
- Improved Image Smoothing • Image Scaling • Gamma/Colour Correction • Colour Separation • Reduces/Illuminates Banding

KIT VALUE **£49** +VAT

NEW! ABC 24 — 24 PIN 192 CPS 80 COLUMN

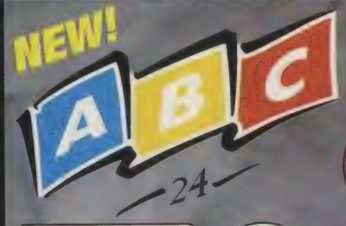

FREE! PRINTER KIT WORTH £49 +VAT SEE LEFT

COLOUR OPTION AVAILABLE

SAVE £10 OFF PREVIOUS PRICE OF £139

- 24 pin - 80 column
- 192cps Draft (12cpi) 64cps LQ (12cpi)
- 8K Printer Buffer
- 5 Fonts: 3 LQ, 2 Scalable
- Parallel Interface
- Graphics Resolution: 360 x 360dpi
- 2 Emulations: Epson & IBM
- Citizen Emulation Autoset Facility
- Quiet < 48dB(A)
- Built-in 50 Sheet Automatic Feeder
- Included:
  - "EASYSTART" S/w
  - Windows Driver
  - Amiga Driver
- Optional Extras:
  - Colour Kit
  - Tractor Feed
  - 128K RAM
- FREE Silica Printer Kit
- 2 Year Warranty

FREE DELIVERY

2 YEAR WARRANTY

IDEAL FOR THE FIRST-TIME USER — EASYSTART SOFTWARE

OPTIONAL COLOUR KIT
Add full colour to your printouts with the easy to install, optional ABC colour kit. **£23** +VAT=£27.02 - PRA 1237

RRP £189
PRINTER KIT £49
TOTAL VALUE: £238
SAVING: £109
SILICA PRICE: £129

£129 +VAT=£151.58 - PRI 2411

PORTABLE THERMAL 126 CPS

WITH COLOUR OPTION

SAVE £20 was £249 — 2 YEAR WARRANTY

FREE DELIVERY

- Citizen Portable Notebook Printer II
- Fast LQ Output - 128cps (12cpi)
- 16k Printer Buffer/5 Fonts
- Parallel Interface
- Graphics Resolution: 360 x 360 dpi
- Epson, IBM, NEC and Citizen Emulations
- Drivers for MS Windows 3.1, MS Word and WordPerfect
- Prints on Standard Office Paper
- Built-in Auto Sheet Feeder - 5 Sheets
- Optional Colour Printing (see below) Presentation - Colour Highlights & Artist - Full Colour Ribbons
- Options: Carry Case, 30 Sheet ASF, NiCad Battery, Car Battery Adaptor
- 2 Year Warranty

RRP £349
TOTAL VALUE: £349
SAVING £120
SILICA PRICE: £229

£229 +VAT=£269.08 - PRI 2104

COLOUR OPTIONS: Full Colour Ribbon - RIB 3416 £5 +VAT = £5.88; Spot Colour Ribbon - RIB 3427 £4 +VAT = £4.70

INKJET 180 CPS

2 YEAR WARRANTY — FREE CABLE

FREE DELIVERY

- Citizen Projet II Inkjet - 80 col
- 180cps Draft, 120cps NLQ (10cpi)
- 50 Nozzle Head - Quiet 46dB(A)
- 50K Printer Buffer
- 1 x IC Card Slot for RAM, Emulation and Font Upgrades
- 3 Fonts Built-in - Optional HP Compatible Font Cards
- Parallel Interface
- Graphics Resolution: 300 x 300dpi
- HP Deskjet Plus (PCL3+) Emulation
- Low Running Costs - Replace Ink Cartridge Only
- Auto Sheet Feeder (70 Sheets)
- Includes Windows 3.1 Driver
- 2 Year Warranty

£20 OFF PREVIOUS PRICE OF PROJETO

RRP £316.00
FREE CABLE £8.47
TOTAL VALUE: £324.47
SAVING £145.47
SILICA PRICE: £179.00

£179 +VAT=£210.33 - PRI 2093

9 PIN 240 CPS 80 COLUMN

2 YEAR WARRANTY — COLOUR VERSION AVAILABLE

FREE! PRINTER KIT WORTH £49 — FREE DELIVERY

- Citizen Swift 90 - 9 pin - 80 column
- 240cps SD (10cpi) 216cps Draft, 54cps NLQ
- 8K Printer Buffer
- 6 Fonts Built-in
- Parallel Interface
- Graphics Resolution: 240 x 216dpi
- Epson and IBM Emulation
- Auto Set Facility
- Ultra Quiet Mode - 45dB(A)
- Advanced Paper Handling
- Colour Printing Standard - Swift 90c Optional - Swift 90
- FREE Silica Printer Kit

SWIFT 90 MONO
RRP £199
PRINTER KIT £49
TOTAL VALUE: £248
SAVING £119
SILICA PRICE: £129
£129 +VAT=£151.58 - PRI 2290

SWIFT 90C COLOUR
RRP £219
PRINTER KIT £49
TOTAL VALUE: £268
SAVING £129
SILICA PRICE: £139
£139 +VAT=£163.33 - PRI 2297

24 PIN 270 CPS 80 COLUMN

2 YEAR WARRANTY — COLOUR VERSION AVAILABLE

FREE! PRINTER KIT WORTH £49 — FREE DELIVERY

- Citizen Swift 200/200C - 24 pin - 80 column
- 270cps SD (15cpi), 216 cps Draft, 72cps LQ
- 8K Printer Buffer (40K max) + 7 LQ Fonts
- Parallel Interface
- Graphics Resolution: 360 x 360 dpi
- Epson, IBM, & NEC P20 Emulations
- Quarter Printing and Auto Set Facility
- Ultra Quiet Mode - 43dB(A)
- Colour Printing Standard - Swift 200C Optional - Swift 200
- FREE Silica Printer Kit

£10 OFF PREVIOUS PRICE OF SWIFT 200C

SWIFT 200 MONO
RRP £259
PRINTER KIT £49
TOTAL VALUE: £308
SAVING £153
SILICA PRICE: £155
£155 +VAT=£182.13 - PRI 2490

SWIFT 200C COLOUR
RRP £279
PRINTER KIT £49
TOTAL VALUE: £328
SAVING £159
SILICA PRICE: £169
£169 +VAT=£198.58 - PRI 2495

24 PIN 300 CPS 80 COLUMN

2 YEAR WARRANTY — STAR BUY

FREE! PRINTER KIT WORTH £49 — COLOUR VERSION AVAILABLE — FREE DELIVERY

- Citizen Swift 240/240C - 24 pin - 80 column
- 300cps SD (15cpi), 240 cps Draft, 80cps LQ
- 8k Printer Buffer - 40K maximum
- 9 LQ Fonts + 2 Scalable Fonts (8 - 40pts)
- Font Cartridge Slot for plug in 'style' fonts
- Parallel Interface
- Graphics Resolution: 360 x 360dpi
- Epson, IBM, NEC P20 & CEL Emulations
- Quarter Printing Facility
- Auto Set Facility Bi-directional Interface, Auto Emulation Detection
- Ultra Quiet Mode - 43dB(A)
- Colour Printing Standard - Swift 240c, Optional - Swift 240
- FREE Silica Printer Kit

£10 OFF PREVIOUS PRICES

SWIFT 240 MONO
RRP £339
PRINTER KIT £49
TOTAL VALUE: £388
SAVING £209
SILICA PRICE: £179
£179 +VAT=£210.33 - PRI 2560

SWIFT 240C COLOUR
RRP £359
PRINTER KIT £49
TOTAL VALUE: £408
SAVING £209
SILICA PRICE: £199
£199 +VAT=£233.83 - PRI 2571

THE SILICA SERVICE

SILICA 1978 1993 15 YEARS SERVICE TO YOU

Before you decide when to buy your new printer, we suggest you think very carefully about WHERE you buy it. Consider what it will be like a few months after you have made your purchase, when you may require additional peripherals and accessories or help and advice. And, will the company you buy from contact you with details of new products? At Silica, we ensure that you will have nothing to worry about. With our unrivalled experience and expertise, we can meet our customers' requirements with an understanding which is second to none. Complete and return the coupon now for our latest FREE literature and begin to experience the "Silica Service".

- **FREE OVERNIGHT DELIVERY:** On all hardware orders shipped in the UK mainland (there is a small charge for Saturday delivery).
- **TECHNICAL SUPPORT HELPLINE:** A team of technical experts will be at your service.
- **PRICE MATCH:** We match competitors on a "Same product - Same price" basis.
- **ESTABLISHED 15 YEARS:** We have a proven track record in professional computer sales.
- **PART OF A £50M A YEAR COMPANY:** With over 200 staff - We are solid, reliable and profitable.
- **BUSINESS + EDUCATION + GOVERNMENT:** Volume discounts are available. **Tel: 081-308 0888.**
- **SHOWROOMS:** We have demonstration facilities at all our stores.
- **THE FULL STOCK RANGE:** All of your computer requirements are available from one specialist supplier.
- **FREE CATALOGUES:** Will be mailed to you, with special reduced price offers, as well as details on all software and peripherals.
- **PAYMENT:** We accept most major credit cards, cash, cheque or monthly terms (APR 29.8% - written quotes on request).

SILICA

MAIL ORDER

PLUS TECHNICAL AND HEAD OFFICE
081-309 1111
1-4 THE MEWS, HATHERLEY ROAD, SIDCUP, KENT, DA14 4DX

PLUS BRANCHES AT:

BRISTOL	Debenhams - (3rd Floor), St James Barton	0272 291021
CHELMSFORD	Debenhams - (2nd Floor), 27 High Street	0245 355511
CROYDON	Debenhams - (2nd Floor), 11-31 North End	081-688 4455
GLASGOW	Debenhams - (5th Floor), 97 Argyle Street	041-221 0088
GUILDFORD	Debenhams - (3rd Floor), Millbrook	0483 301300
HULL	Debenhams - (3rd Floor), Prospect Street	0482 25151
IPSWICH	Debenhams - (2nd Floor), Westgate Street	0473 221313
LONDON	52 Tottenham Court Road	071-580 4000
LONDON	Debenhams - (3rd Floor), 334 Oxford St	071-493 3735
LONDON	Selfridges - (Basement Arena), 369 Oxford St	071-629 1234
LUTON	Debenhams - (1st Floor), Arndale Centre	0582 21201
MANCHESTER	Debenhams - (3rd Floor), Market Street	061-832 8666
PLYMOUTH	Debenhams - (3rd Floor), Royal Parade	0752 266666
SHEFFIELD	Debenhams (3rd Floor), The Moor	0742 768611
SIDCUP	1-4 The Mews, Hatherley Road	081-302 8811
SOUTHAMPTON	Debenhams - (1st Floor), Queensway	0703 223888
SOUTHEND	Keddies - (2nd Floor), High Street	0702 468039

To: Silica, AMFOR-0794-215, 1-4 The Mews, Hatherley Rd, Sidcup, Kent, DA14 4DX

PLEASE SEND A BROCHURE ON THE CITIZEN RANGE

Mr/Mrs/Miss/Ms: ..... Initials: .....
Surname: .....
Company (if applicable): .....
Address: .....
.....
.....
.....
..... Postcode: .....
Tel (Home): .....
Tel (Work): .....
Which computer(s), if any, do you own?
..... 215B

E&OE - Advertised prices and specifications may change - Please return the coupon for the latest information.

INTERACTIVISION SPECIAL

INTERSPREAD MANUAL

only £7.99

As you've probably already realised by looking at the *InterSpread* Coverdisk program and following the Coverdisk instructions, *InterSpread* is an exceptionally powerful spreadsheet program. But there are many more functions than could possibly be covered in the *Amiga Format* instructions, so to help you get the most out of *InterSpread*, Interactivision are offering *AF* readers the chance to buy the *InterSpread* manual for just £7.99. Fill in the form below to order your copy.

Special price for Amiga Format readers **£7.99**

INTERBASE MANUAL

only £7.99

Now that you have got started with *InterBase* on the *AF59* Coverdisk, you will have discovered what a great piece of software it is. In fact, you could write a book about how to get the most out of *InterBase*. So we did. This paper-based information storage and retrieval system is aptly titled the *InterBase* Manual. There are 70 pages packed with information. Order your copy now!

INTEROFFICE

only £29.99
(or £19.99 for individual programs)

InterOffice is a completely integrated software package – it comprises three programs, all of which are geared to squeezing the last drop of power out of your Amiga. We've put together an amazing special deal for *Amiga Format* readers so that you can either buy the complete package at a rock bottom price, or individually purchase programs at a substantial discount. The full *InterOffice* comes equipped with:

Special price for Amiga Format readers **£29.99**

INTERBASE

OK, so you've probably got the InterBase Coverdisk from *AF59*, but if you buy the complete *InterOffice* system, you get the *InterBase* Manual thrown in for free. Hurrah!

INTERSPREAD

Why bother working out how much you owe the loan sharks with a pencil and paper when over 60 mathematical functions are at your command in a program which can handle worksheets up to 3,000 by 10,000 cells. With *InterSpread* you need never fear your bank manager again. The package includes the *InterSpread* manual.

INTERWORD

This excellent word processor, with a huge dictionary may not have all the features of some of the latest page layout programs, but it is fast, efficient and friendly. Whether you want to write a note or create the greatest masterpiece of English literature since Steve Bradley's last game review, this program is more than able to cope with it.

PLEASE POST TO:
Interactivision Offers, Kompart UK, Guildford House, 20 Guildford Road, St Albans, Herts AL1 5JY

PLEASE SEND ME (TICK)

INTERBASE MANUAL	£7.99	☐
INTERSPREAD MANUAL	£7.99	☐
INTEROFFICE	£29.99	☐
OR: INTERBASE	£19.99	☐
INTERSPREAD	£19.99	☐
INTERWORD	£19.99	☐

I enclose a cheque for: _____

Make cheques payable to Kompart UK. Add £1.50 for p&p

ACCESS/VISA card no _____

Expiry date _____ Name on Credit Card _____

Please supply credit card holder's address if different from below

Name _____

Address _____

_____

_____ Post code _____

Signature _____

QUALITY PERIPHERALS FOR THE AMIGA

AMITEK

FRIENDLY TECHNOLOGY

Designed to bring you high quality and performance at affordable prices, AmiTek peripherals offer outstanding value-for-money. They are built to ensure easy fitting and trouble free operation - making them a pleasure to use. AmiTek products are also thoroughly tested and very reliable, so reliable that we are pleased to offer a full two year warranty on the AmiTek products detailed here.

RAM UPGRADES

AMITEK FOR A500/A500PLUS/A600 - 2YR WARRANTY

CODE	DESCRIPTION	INC VAT
RAM 0505	A500 - 512K (No Clock)	£20
RAM 0510	A500 - 512K (With Clock)	£25
RAM 0520	A500PLUS - 1Mb RAM	£30
RAM 0605	A600 - 1Mb (No Clock)	£30
RAM 0610	A600 - 1Mb (With Clock)	£40

PCMCIA CARDS

AMITEK FOR AMIGA 600/1200 - 2YR WARRANTY

CODE	DESCRIPTION	INC VAT
RAM 6020	A600/1200 - 2Mb Card	£119
RAM 6040	A600/1200 - 4Mb Card	£179

MODULATOR

AMITEK FOR ALL AMIGAS

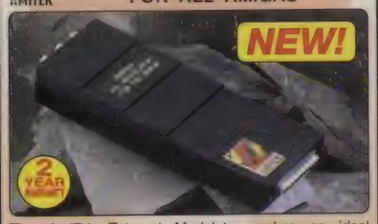

The AmiTek External Modulator makes an ideal replacement modulator for all Amiga owners. Everything needed is supplied. Like all AmiTek peripherals, it comes with an easy to follow manual.

- User friendly manual included
- High quality design
- FREE RF cable supplied

MODULATOR **£34** INC VAT - MOA 4200

HAWK RAM UPGRADE & MATHS ACCELERATOR

AMITEK

FOR THE AMIGA 1200

Maximise the processing power of your standard A1200. Be ready for the new generation of software which makes more demands on Amiga memory and technology. The AmiTek Hawk RAM expansion includes up to 8Mb fast 32-bit RAM, the ability to support a sophisticated 68882 FPU (Floating Point Unit - drastically increases the speed of maths intensive operations) and a battery backed up clock. Built to a high standard, this board can be easily installed and comes with a 2 year warranty. The Hawk RAM board is available in 9 pre-configured versions enabling you to select the model which best suits your requirements.

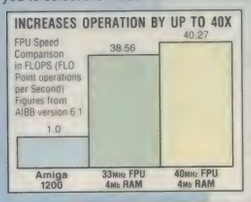

- Plugs straight into A1200 trapdoor - No soldering required
- Upgradeable FAST RAM board to 1, 2, 4 or 8Mb
- Uses industry standard socketed SIMMs for easy upgrades
- Two types of optional Floating Point Unit - 33MHz or 40MHz PLCC 68882 co-processor
- Comprehensive manual with illustrations
- Works with all A1200 and A1200HD computers
- Does not invalidate your A1200 warranty
- 2 year warranty

	NO FPU	33 MHz FPU	40 MHz FPU
1 Mb RAM	£99	£159	-
2 Mb RAM	£139	£199	-
4 Mb RAM	£199	£259	£299
8 Mb RAM	£399	-	£499

PRICES FROM ONLY

1Mb RAM, NO FPU £99 INC VAT - RAM 1210

1Mb INTERNAL FLOPPY DRIVES

AMITEK FOR AMIGA 500/500PLUS & AMIGA 600/1200

These internal AmiTek replacement drives are ideal for users who wish to replace their existing internal drive.

The packs feature a high quality internal 1Mb 3½" drive mechanism for the Amiga 500/500PLUS or Amiga 600/1200. All you need to fit your drive is included, plus easy to follow fitting instructions and 24 months warranty.

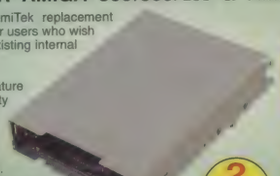

A500/A500PLUS INTERNAL DRIVE **£44** INC VAT - DRI 3600

A600/A1200 INTERNAL DRIVE **£44** INC VAT - DRI 3605

2 YEAR WARRANTY

1Mb SONY 3½" DELUXE FLOPPY DRIVE

AMITEK

FOR ALL AMIGA COMPUTERS

'Amitek's new disk drive combines an elegant design, high build quality and smooth performance in a very affordable package. Highly recommended'. Jason Holborn - Leading Amiga Journalist

DELUXE FEATURES

The AmiTek drive has been specially designed to meet the needs of Amiga users and has many deluxe features which are not included in other drives - check out the competition!

ANTI-CLICK

The anti-click feature stops your drive from making lengthy whirs and clicks that occur when the drive is empty and searching for a disk.

ANTI-VIRUS

The switchable Anti-Virus mode stops track 0 viruses infecting the disk while in the drive. Yet, unlike many other drives which have virus killers, this Anti-Virus mode can be disabled, allowing some fussy copy protected software to run.

ADD ADDITIONAL DRIVES

As a double sided mechanism, the AmiTek drive gives 880K of disk space after formatting. It is also daisy-chainable, which means that you may add further drives to your system and, uses very little power from your Amiga.

HIGH QUALITY SONY MECHANISM

AmiTek took the time to source a mechanism that has all the features, quality and reliability that Amiga owners have been crying out for. After vigorously testing Sony's mechanism, it proved to be the best by far available.

Details taken from models available MARCH '94	ANTI-CLICK	ANTI-VIRUS	ROBUST STEEL CASE	QUALITY SONY MECHANISM	TOP RATED CU-AMIGA MAY '94 90%	2 YEAR WARRANTY
AMITEK	✓	✓	✓	✓	✓	✓
CUMANA	–	–	–	–	–	–
POWER E	✓	✓	–	✓	–	–
ZAPPO	–	–	✓	–	–	–

- HIGH QUALITY 3½" SONY MECHANISM
- STRONG METAL CASING
- BUILT-IN ANTI-CLICK FEATURE
- SWITCHABLE ANTI-VIRUS MODE
- ENABLE/DISABLE SWITCH
- 75MS ACCESS TIME
- DAISY CHAINABLE VIA THRU PORT
- LOW POWER USAGE
- NO NEED FOR EXTERNAL PSU
- 2 YEAR WARRANTY

EXTERNAL DRIVE £59 INC VAT - DRI 1159

THE SILICA SERVICE

SILICA 1978 15 YEARS 1993 SERVICE TO YOU

Before you decide when to buy your new Amiga products, we suggest you think very carefully about WHERE you buy them. Consider what it will be like a few months after you have made your purchase, when you may require additional peripherals or software, or help and advice. And, will the company you buy from contact you with details of new products? At Silica, we ensure that you will have nothing to worry about. With our unrivalled experience and expertise, we can meet our customers' requirements with an understanding which is second to none. Complete and return the coupon now for our latest FREE literature and begin to experience the "Silica Service".

- **FREE OVERNIGHT DELIVERY:** On all hardware orders shipped in the UK mainland (there is a small charge for Saturday delivery).
- **TECHNICAL SUPPORT HELPLINE:** A team of technical experts will be at your service.
- **PRICE MATCH:** We match competitors on a "Same product - Same price" basis.
- **ESTABLISHED 15 YEARS:** We have a proven track record in professional computer sales.
- **PART OF A £50M A YEAR COMPANY:** With over 200 staff - We are solid, reliable and profitable.
- **BUSINESS + EDUCATION + GOVERNMENT:** Volume discounts are available. **Tel: 081-308 0888.**
- **SHOWROOMS:** We have demonstration facilities at all our stores.
- **THE FULL STOCK RANGE:** All of your computer requirements are available from one specialist supplier.
- **FREE CATALOGUES:** Will be mailed to you, with special reduced price offers, as well as details on all software and peripherals.
- **PAYMENT:** We accept most major credit cards, cash, cheque or monthly terms (APR 29.8% - written quotes on request).

SILICA

MAIL ORDER

PLUS TECHNICAL AND HEAD OFFICE

081-309 1111

1-4 THE MEWS, HATHERLEY ROAD, SIDCUP, KENT, DA14 4DX

PLUS BRANCHES AT:

BRISTOL	Debenhams - (3rd Floor), St James Barton	0272 291021
CHELMSFORD	Debenhams - (2nd Floor), 27 High Street	0245 355511
CROYDON	Debenhams - (2nd Floor), 11-31 North End	081-688 4455
GLASGOW	Debenhams - (5th Floor), 97 Argyle Street	041-221 0088
GUILDFORD	Debenhams - (3rd Floor), Millbrook	0483 301300
HULL	Debenhams - (3rd Floor), Prospect Street	0482 25151
IPSWICH	Debenhams - (2nd Floor), Westgate Street	0473 221313
LONDON	52 Tottenham Court Road	071-580 4000
LONDON	Debenhams - (3rd Floor), 334 Oxford St	071-493 3735
LONDON	Selfridges - (Basement Arena), 369 Oxford St	071-629 1234
LUTON	Debenhams - (1st Floor), Arndale Centre	0582 21201
MANCHESTER	Debenhams - (3rd Floor), Market Street	061-832 8666
PLYMOUTH	Debenhams (3rd Floor), Royal Parade	0752 266666
SHEFFIELD	Debenhams (3rd Floor), The Moor	0742 768611
SIDCUP	1-4 The Mews, Hatherley Road	081-302 8811
SOUTHAMPTON	Debenhams - (1st Floor), Queensway	0703 223888
SOUTHEND	Keddies - (2nd Floor), High Street	0702 468039

To: Silica, AMFOR-0794-213, 1-4 The Mews, Hatherley Rd, Sidcup, Kent, DA14 4DX

PLEASE SEND ME A 64 PAGE AMIGA CATALOGUE

Mr/Mrs/Miss/Ms: ..... Initials: .....

Surname: .....

Company (if applicable): .....

Address: .....

.....

.....

.....

..... Postcode: .....

Tel (Home): .....

Tel (Work): .....

Which computer(s), if any, do you own?

..... 213B

E&OE - Advertised prices and specifications may change - Please return the coupon for the latest information.

PERSONAL PAI

Nick Veitch sketches out the basics of getting started with Cloanto's *Personal Paint*, the new paint package in Commodore's A1200 bundle.

Part 1

In the beginning, it was sticks and berry juice on the cave walls. But mankind has progressed quite a bit since then, and now our art tends to be generated by using slightly more advanced technology. There are acrylic paints, synthetic canvases and now in the age of computers there's painting with pure light.

That's all very well, but the techniques of art have changed. Computer art has made the nature of art itself both different and more accessible. This means that there is a learning curve both for experienced artists who have never used a computer and complete novices, who have never tried their hand at art

Whichever category you fall into, we hope you will find this tutorial, and the ones which follow, informative and useful.

CHOOSING YOUR DISPLAY MODE

The appearance of your artwork will depend greatly on the screen mode it was drawn in. Here's how to get the right one.

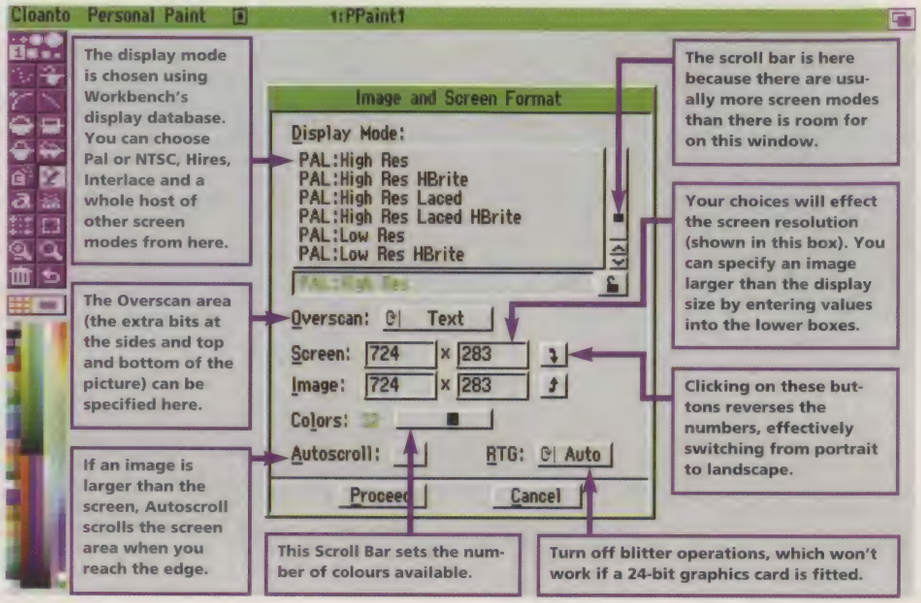

PICK A COLOUR

The first crucial difference between art on the Amiga and more traditional methods is that with the Amiga you are effectively painting with light. This means that all your experience with mixing paint colours and so on is out the window. The Amiga-generated picture on a TV or monitor is made up of three light components: red, green and blue (RGB). These combine to give white. Any colour you display on a screen is therefore made up of different levels of red, green and blue light, or to phrase it in computerspeak, each colour has a red, green and blue component.

These components combine to give the desired colour when displayed, so colours in an RGB system are known as Additive Colours.

This is almost the complete reverse of traditional paints. They work by absorbing some components of light and reflecting others. Because they effectively remove components from light, they are known as Subtractive Colours.

The colours produced are not entirely dissimilar, but it is important for you to grasp this basic difference because it could well effect the results you obtain.

FINE TUNING THE COLOUR PALETTE

If your whole palette looks a bit green, too dark or it's lacking in contrast, you can change the whole lot at a stroke.

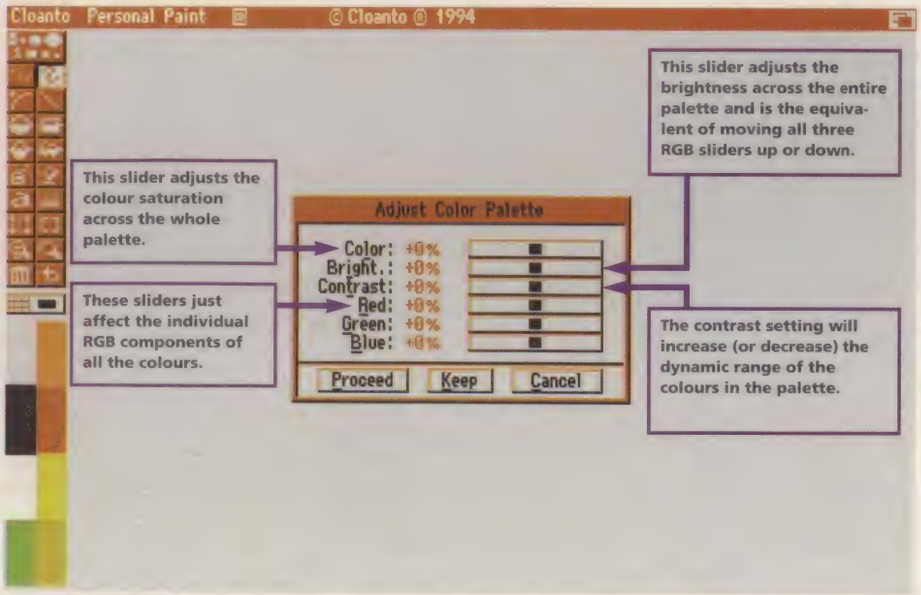

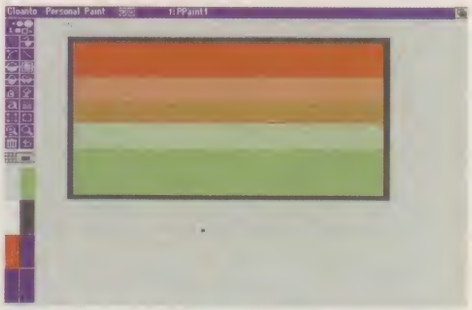

This image shows how you can alternate colours in a crosshatch pattern to give the impression of there being more colours on screen than there actually are.

The image above shows what can be obtained with just five colours – there is a light red and a light green made from the pure red and grey (or pure green and grey) and a murky yellow made, believe it or not, from pure red and green.

The point of this demonstration is that it shows you can often make do with fewer colours (if you are designing Icons for example) and also that sometimes you may get undesired results from combinations of colours.

NT TUTORIAL

NEXT MONTH
DRAWING TOOLS, AND HOW TO USE THEM

EDITING THE COLOUR PALETTE

An at-a-glance guide to how you can set up and use the *Personal Paint* Colour Palette.

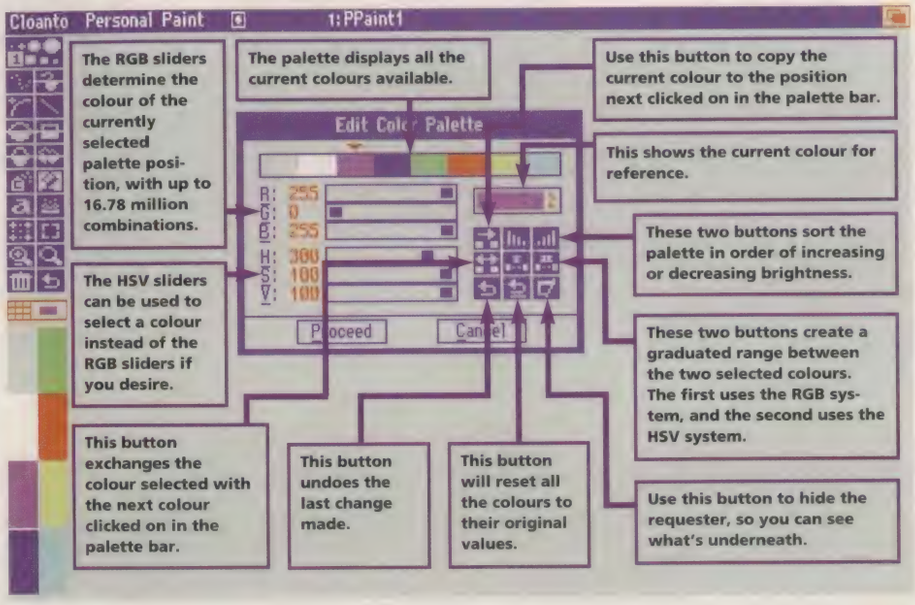

REFRESH YOUR PALETTE

Deciding how many colours you are going to use is important. It is no good starting off with 16 colours and then deciding that you really need 32 because you will quickly lose control of your idea and end up with an effect you don't want. It's always worth taking time to plan your artwork before you boot up your paint package.

Of course, you can always change the palette you have created using the palette edit selection from the menu. As we discussed before, the values are entered using red, green and blue sliders, which give ranges of 0 to 255. This gives a total colour permutation of 256 x 256 x 256 which equals 16.78 million different colours.

In practice, the human eye cannot distinguish between that number of shades, so 16.78 million is more than enough to be getting on with.

In *Personal Paint* you'll also notice that there are three more sliders at the bottom. These are marked H, S and V and can also be used to select the colour required. These use a different colour model. The top slider controls the Hue, or wavelength of the colour; the middle one controls the Saturation, or how strong the colour is; and the third slider controls the Volume or overall brightness of the component.

You should also check out the special controls in the palette requester, which can be used to create a range of shades between two existing colours. It is a good idea to fix the palette before you start.

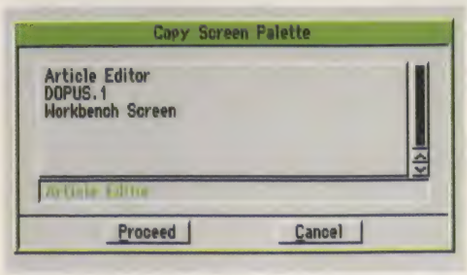

A palette can be grabbed from any program that's running which is useful for making and matching icons.

The statistics function shows which colours you are using, and how much use you have made of them.

MIX AND MATCH

Something to be aware of right from the start of your experiments with paint packages is that problems can arise when you combine two separate images together. More likely than not the two images will have different palettes which can be extremely annoying, especially when one or other of the images doesn't use very many colours on that palette.

However, it's easy enough to check an image's colour usage by using the Colour>Statistics option from the *Personal Paint* menu. This particularly useful function counts all of the pixels that make up the image on your screen and then displays a bar graph which shows the percentage usage of each colour.

You can merge the palettes of two images or brushes using the Merge option in the *Personal Paint* Colour menu. This useful operation works out which colours are used the least in both of the images and attempts, as far as possible, to remap all the colours to keep the colours used in both images the same.

Loading in brushes created with a different palette can have unpredictable results. Fortunately you can use the Merge option in *Personal Paint*'s Colour menu to help avoid results such as this.

OPEN ALL HOURS

WELL, NEARLY!
9am-10pm Mon-Sat,
10am-6pm Sunday

SPECIAL OFFERS!!

DSDD DISKS 29P	100 DISKS + 100 CAP BOX £31·99*

*ASK FOR SPECIAL DISK OFFER WHEN ORDERING

2·5" HARD DRIVES FOR A600/A1200

60 MEG	£139
80 MEG	£189
120 MEG	£199
258 MEG	£259
344 MEG	£309

HARD DRIVES INCLUDE FULL FITTING KIT + INSTRUCTIONS

A1200 RAM EXPANSIONS

2 MB	£109·95
4MB	£174·95

FEATURES BATTERY BACKED CLOCK AND SOCKET FOR OPTIONAL FPU

PRINTERS & RIBBONS

Star LC100 Colour	£134·00
Star LC24-30 + Auto Sheet Feeder	£209·00
Seikosha SP1900 9 Pin Mono	£119·00
Seikosha SL95 24 Pin Col	£189·00
HP310 colour ink jet	£219·00
HP310 + Auto Sheet Feeder	£269·00

WE STOCK A WIDE RANGE OF RIBBONS AT LOW PRICES – PLEASE CALL

LEADS & CABLES

Printer Lead	£3·99
Serial	£4·99
Null Modem	£5·99
Joystick Extender 3 metre	£3·99
Joystick/Mouse Extender	£3·99
Amiga to SCART	£7·99
Amiga to 1084S/8833	£7·99
Analog Joystick Adapter	£4·99
4 Player Adapter	£5·99
Parnet Cable	£8·99

TRACTORFEED DISK LABELS

Now you can print your own professional disk labels!
500 Plain white disk labels on tractor feed, complete with FOUR disks of software and artwork.

Yours for ONLY £9·95

1000 Labels with software
ONLY £13·50

AMIGA HARDWARE

A1200 Race & Chase pack	£289·95
A1200 Desktop Dynamite	£329·95
CD32 + Software	£249·00
Amiga A4000	£Phone
Microvitec 1438 Monitor	£295·00
Cubscan 1440 Multisync	£399·95
External Floppy + Virus Killer	£56·95
A500 Internal Floppy Drive	£48·95
A500 512k Ram exp + Clock	£23·50
A500 1·5 Meg Ram exp	£76·95
A500 1 Meg Ram exp	£29·00
A1200 2 Meg Ram exp + Clock	£109·95
A1200 4 Meg Ram exp + Clock	£174·95
A500/A600/A1200 Power Supply	£29·95
A600 1 Meg Ram Exp	£29·00

DISKS & LABELS

All disks are supplied with labels.
UNBRANDED DISKS are 100% error free.
In the unlikely event that any of our disks are faulty, then we will replace the disks **AND** reimburse your return postage!

3·5" DSDD Grade A	£0·37 each
3·5" DSDD Grade B	£0·29 each
3·5" Rainbow	£0·44 each
3·5" DSHD	£0·58 each
3·5" DSDD Fuji (box of 10)	£4·90
3·5" DSHD Fuji (box of 10)	£8·90
5·25" DSDD Fuji (box of 10)	£2·50
5·25" DSHD Fuji (box of 10)	£4·90
1000 3·5" labels	£6·50
1000 3·5" tractorfeed	£8·50

STORAGE BOXES

Most types are available for 3·5" or 5·25" disks.

10 capacity	£0·95
20 capacity	£1·95
40 capacity	£3·49
50 capacity	£3·95
100 capacity	£4·50
80 capacity Banx drawer	£8·49
150 capacity Posso drawer	£15·95
200 capacity drawer	£11·95

VISIT OUR SHOP

9·30am - 5·30pm Mon - Sat 9·00am – 1pm Thurs

MISCELLANEOUS

Mousehouse	£1·80
Mousemat 9mm thick	£2·50
Diskdrive cleaner	£1·80
A500 Dustcover	£3·50
A600 Dustcover	£3·50
A1200 Dustcover	£3·50
Monitor Dustcover	£3·50
LC20 Dustcover	£3·50
LC100 Dustcover	£3·50
LC200 Dustcover	£3·50
LC24-200 Dustcover	£3·50
Roboshift	£13·95
Amiga Lightpen	£29·95
Optical Mouse	£32·00
Megamouse II	£11·95
Megamouse 400 DPI	£12·95
Point Mouse	£12·95
Altadata Trackball	£26·95
Crystal Trackball	£32·00
Zydek/Truedox Trackball	£25·95
Zyfi Amp/Speakers	£34·95
Zydek Pro Speakers	£49·00
Action Replay Mk III	£56·95
Midi Master	£26·00
Tilt/Turn Monitor Stand	£9·95
2-piece Printer Stand	£3·49
Metal Printer Stand	£8·99
A4 Copyholder	£5·99
Metal Angle Poise Copy Holder	£14·95
A500/A600 ROM Sharer	£14·95
V1·3 ROM/V2·04 ROM	£25·95
Microperf Tractorfeed Paper: 500 sheets	£4·50
2000 sheets	£14·95

JOYSTICKS

All joysticks have autofire feature except those marked *.

Trigger Grip Models	
Quickshot turbo	£6·95
Python 1M	£7·95
Jetfighter	£11·95
Topstar	£18·95
Sigma Ray	£14·95
Base Fire Button Models	
Maverick 1M	£12·95
Zipstick	£11·95
Comp Pro 5000*	£10·95
Comp Pro Extra	£12·95
Comp Pro Star	£12·95
Cruiser Multicolour*	£9·95
AdvancedGravis Black	£24·95
Advanced Gravis Clear	£27·95
Comp Pro Star MINI	£14·95
Aviator 1 Flightyoke	£22·95
Handheld Models	
Speedking	£10·50
Navigator	£13·95
Bug	£11·95

ANALOG JOYSTICKS

These Joysticks will fit any Amiga

Warrior 5	£14·95
Saitek Megagrip 3	£19·50
Speedking Analog	£13·95
Intruder 5	£25·50
Aviator 5 Flightyoke	£27·50
Adapter to use any PC analog joystick on an Amiga	**ONLY £4·99**

Direct COMPUTER SUPPLIES

0782 206808 - Anytime
0782 642497 - 9·00am-5·30pm Weekdays
0630 653193/0782 320111 - Evenings & Weekends

BUSINESS HOURS
9am to 10pm Mon-Sat, 10am to 6pm Sun
All items and offers subject to availability. E&OE
Postage £3·30: Next Day £3·75
We accept POs, cheques & credit cards
Please write Cheque Card Number on cheque for instant clearance

Access · EUROCARD · MasterCard · VISA

BUSINESS AND EDUCATION ORDERS WELCOME *All Prices inc VAT*

DIRECT COMPUTER SUPPLIES 36 HOPE ST, HANLEY, STOKE ON TRENT ST1 5BS

POST HASTE

11a, Burgate Lane, Canterbury, Kent. CT1 2HH

TRY US.. WE LIVE UP TO OUR NAME.. RING NOW!!!

TEL.0227-764204 9.30am to 7.00pm

(Answerphone outside normal hours)

Select any 3 titles £7.99 or less for only £20.00

SOFTWARE

Some of the following games titles are limited offers at the time of going to press. Order early to avoid disappointment.We stock all the latest titles which we offer at

30% OFF R.R.P.

EDUCATIONAL

ADIEnglish(11/12or12/13)	16.99
ADIEnglish(13/14or14/15)	16.99
ADIEnglish GCSE	22.99
ADIFrench(11/12or12/13)	16.99
ADIFrench(13/14or14/15)	16.99
ADIFrench GCSE	22.99
ADIMaths(11/12or12/13)	16.99
ADIMaths(13/14or14/15)	16.99
ADIMaths GCSE	22.99
ADIJunior Counting(4/5)	13.99
ADIJunior Counting(6/7)	13.99
ADIJunior Reading(4/5)	13.99
ADIJunior Reading(6/7)	13.99
Answerback Junior	13.99
Answerback Senior	13.99
Arithmetic (Answrbak data)	7.49
Spelling (Answrback data)	7.49
Better Maths (12-16)	13.49
Cave Maze	10.99
Count and Add	16.99
First Letters	6.99
Fraction Goblins	10.99
French Mistress	15.99
FunSchool2(2-6,6-8,or8+)	6.99
FunSchool3(2-5,5-7,or7+)	13.99
FunSchool4(2-5,5-7,or7+)	16.99
FunSchool Maths 7-11	16.99
FunSchool Paint+Create	16.99
FunSchool Spelling 7+	16.99
German Master	15.99
Italian Tutor	15.99
Kid Pix (Paint Package)	16.99
Lets Spell at Home	13.99
Lets Spell at the Shops	13.99
Lets Spell Out and About	13.99
Magic Maths (4-8)	13.49
Maths Adventure	16.99

Triple Action 1	Triple Action 3
Deuteros Hammer Boy Battle Valley £9.99	Titus the Fox Ghostbusters2 Targhan £9.99

Triple Action 4	Triple Action5
Blues Brothers Satan Maya £9.99	Crazy Cars 3 Battletech GrandPrixMaster .....£9.99.....

Maths Dragons	10.99
Maths Mania (over 8)	13.49
Mavis Beacon Typing 2	19.99
Mega Maths	16.99
Micro English	16.99
Micro French	16.99
Micro German	16.99
Micro Maths	16.99
Micro Science	16.99
Micro Spanish	16.99
Mickey Mouse ABC	13.99
Mickey Mouse Jigsaw	13.99
Mickey Mouse Memory	13.99
Mickey Mouse 123	13.99
Noddy's Playtime	16.99
Noddy's Big Adventure	16.99
Paint Me a Story	14.99
Picture Fractions	10.99
Reasoning With Trolls	10.99
Shapes and Colours	6.99
Sooty's fun with numbers	13.99
Telling The Time	10.99
Things to do Numbers	13.99
Things to do Words	13.99
Thomas Tank fun words	13.99
Three Bears	13.49
Tidy The House	10.99

CD32 SOFTWARE

Bubba and Stix	19.99
Chaos Engine	19.99
Chuck Rock 2	19.99
D'Generation	13.99
Disposable Hero	19.99
Donk	19.99
Fire and Ice	16.99
Frontier Elite 2	19.99
Global Effect	19.99
Gunship 2000	19.99
Humans 1 and 2	19.99
Labyrinth	16.99
Last Ninja 3	10.99
Lemmings	16.99
Liberation-Captive 2	19.99
Lotus Trilogy	19.99
Microcosm	34.99
Myth	10.99
Naughty Ones	16.99
Nick Faldo	22.99
Premiere	10.99
Pinball Fantasies	22.99
Pirates Gold	19.99
Putty	10.99
Ryder Cup	19.99
Sabre Team	19.99
Seek and Destroy	16.99
Sensible Soccer	16.99
Striker	19.99
Trivial Pursuit	19.99
Trolls	12.99
Ultimate Body Blows	19.99
Video Creator	24.99
Wembley Int.Soccer	19.99
Whales Voyage,	12.99
Zool	12.99
Zool 2	19.99

GAMES

688 Attack Sub	9.99
A-Train	11.99
A10-Tank Killer (Kick1200)	10.99
Action Stations	7.99
Addams Family	7.99
Alfred Chicken	9.99
Alien Breed 92	7.99
Another World	9.99
Arcade Pool	7.99
Assassin (Special Ed.)	7.99
Batman the Movie	6.99
Battle Squadron	6.99
Battletoads	13.99
Birds of Prey	10.99
Black Crypt	9.99
Blitzkreig - War Game	7.99
Cadaver + Add-on	10.99
Carrier Command	7.99
Champ.Manager 94 Data	7.99
Chase HQ 2	7.99
Chessmaster 2175	9.99
Chuck Rock 2	7.99
Colossus Chess X	6.99
Creatures	7.99
Cruise for a Corpse	9.99
Crystal Kingdom Dizzy	7.99
Curse of Enchantia	9.99
Deliverance	7.99
Deluxe Strip Poker 2	7.99
DONK!	9.99
Double Dragon 2	7.99
Dune	9.99
Eye of Beholder 1	11.99
Eye of Beholder 2	11.99
F15 Strike Eagle 2	11.99
F19 Stealth Fighter	10.99
F29 Retaliator (Not A600)	9.99
Falcon	9.99
Fantastic Dizzy	9.99
Fantasy World Dizzy	6.99
Final Fight	7.99
Fighter Bomber	7.99
First Samurai	7.99
Future Wars	9.99
Ghouls 'n' Ghosts	6.99
Gunboat	9.99
Gunship	9.99
Harlequin	7.99
Hook	7.99
Hoyles Book of Games 1	9.99
Hoyles Book of Games 2	9.99
Hoyles Book of Games 3	9.99
Indianapolis 500	9.99
Indy Jones+L.C.Gr.Adv	9.99
Jack Nicklaus Golf	6.99
J.Nicklaus Uni.Golf Course	10.99
Jaguar XJ220	7.99
Jimmy Connors Courts 2	7.99
Jimmy White Snooker	9.99
John Madden Am.Football	9.99
Kings Quest 1	9.99
Kings Quest 2	9.99
Kings Quest 3	11.99
Kings Quest 4	11.99
Knights of the Sky	11.99
Leander	8.99
Legends of Valour	9.99
Leisure Suit Larry	9.99
Leisure Suit Larry 2	9.99
Leisure Suit Larry 3	11.99
Lemmings 2	9.99
Linx Golf (2 drives)	11.99
Lionheart	11.99
Liverpool	7.99
Lombard RAC Rally	6.99
Loom	9.99
Lotus 2	7.99
Lure of the Temptress	10.99
M1 Tank Platoon	9.99
Man. United Europe	7.99
Manhunter in New York	9.99
Maniac Mansion	9.99
Midwinter 2	11.99
Mig 29 Superfulcrum	10.99
Monkey Island	10.99
Monty Python	3.99
Myth	7.99
Navy Seals	7.99
New Zealand Story	6.99
North & South	6.99
Operation Stealth	9.99
Operation Thunderbolt	6.99
Ork	7.99
Pacific Islands	9.99
Parasol Stars	7.99
Pinball Magic	7.99
Pirates	9.99
Road Rash	8.99
Robocop	6.99
Robocod (JamesPond2)	7.99
Robocop 3	9.99
Rodland	7.99
Rorkes Drift	6.99
Sensible Soccer 92/93	11.99
Shadowlands	7.99
Shadoworlds	9.99
Silent Service 2	11.99
Sim Ant	10.99
Sim City Classic	11.99
Sim Earth	11.99
SIM LIFE (1.5 MB)	9.99
Simpsons	7.99
Sleepwalker	7.99
Space Crusade	7.99
Space Quest 1	11.99
Space Quest 2	9.99
Speedball 2	7.99
Streetfighter 2	10.99
Strikefleet	9.99
Stunt Car Racer	6.99
Swiv	7.99
Tennis Cup 2	7.99

TOP TITLES SPECIALS

Apocalypse, Brutal Football, Champ. Manager93, Champ.ManagerItalia, ElfMania, Jurassic Park, Legacy Soracil, Micro Machines, Mr.Nutz, Naughty Ones, Scrabble, Sierra Soccer, Skidmarks, Test Match Cricket, Uridium2, Wembley Rugby, ...*£16.99 EACH*

2nd.Samurai, AlienBreed2, Brian the Lion, Canon Fodder, Castles2, Cool Spot, Darkmere, Desert Strike, Dogfight, Dune2, Elite2, Flashback, G.Gooches Cricket, Genesia, K240, Liberation, Man.Utd.Champs. Monopoly, Mortal Kombat, Perihelion, SoccerKid, TotalCarnage..... *£19.99 EACH*

Beneath Steel Sky, Civilisation, F117Nighthawk, Gunship2000, Heimdall 2, History Lines, Impossible Mission Pinball Pack, Settlers, Simon Sorcerer, Space Hulk, Syndicate, When2Worlds War,..... *£22.99 EACH*

Monkey Island 2, Indiana Jones Fate Atlantis, Campaign 2, Kingmaker, Rules of Engagement 2, Innocent.....*£23.99 EACH*

AwardWinners2	SportsMasters	Football Crazy	Chart Attack
SensibleSocc.93 J.WhiteSnooker Elite and Zool. .....£19.99.....	PGAGolf,Indy500 AdvantageTennis Euro.Champs92 .....£19.99.....	Kick Off 2 Player Manager Final Whistle .....£9.99.....	J.Pond,VenusFly Lotus Challenge Ghouls'Ghosts .....£9.99.....

Police Quest 1	10.99
Police Quest 2	10.99
Populous + Lands	9.99
Postman Pat 3	6.99
Powermonger+Editor	9.99
PP Hammer	6.99
Prehistorik	7.99
Premier	7.99
Premier Manager	9.99
Premier Manager 2	11.99
Prince of Persia	6.99
Pro Tennis Tour	6.99
Project X	8.99
Pushover	7.99
Putty	7.99
Quest for Glory 1	11.99
Quest for Glory 2	13.99
Qwak	8.99
Railroad Tycoon	11.99
Rainbow Islands	6.99
RFI Baseball 2	6.99
Rick Dangerous	6.99
Rick Dangerous 2	7.99
Test Drive II	6.99
The Games	8.99
Their Finest Hour	10.99
Their Finest Missions	7.99
Thomas Tank Engine	6.99
Thunderhawk	7.99
Trivial Pursuit	6.99
Trolls	7.99
Turrican II	7.99
Video Kid	7.99
White Death - War Game	7.99
Wing Commander	9.99
Winning 5 Compilation	7.99
Wiz'n'Liz	9.99
Wonderdog	7.99
World Class L'Board Golf	6.99
Worlds of Legends	11.99
WWF Wrestlemania	7.99
Xenon	3.99
Xenon 2	7.99
Z-Out	6.99
Zak McKraken	9.99
ZOOL	7.99

All Prices Include Delivery To Your Door.

JULY ORDER FORM

Name_____

Address_____

Tel.No._____

Cheque/Credit No._____

Expiry Date._____ Description of

Customer Ref.No._____ Machine

Titles_____

VISA, MASTERCARD, EUROCARD , P.O. are despatched same day! Please allow 4 working days for cheques to clear. CHEQUES/P.O. payable to POST HASTE, 11a, Burgare Lane, Canterbury, Kent.CT12HH.Overseas Orders add £2.00 postage for Software. Hardware-overseas postage charged at cost. Prices are subject to alteration.

SERIOUS

VIDEO & MULTIMEDIA	
Adorage	54.99
Big Altern. Scroller 2	54.99
Broadcast Titler 2	149.99
Helm	74.99
Scala	174.99
Scala 500	74.99
TV Text Professional	74.99
TV Show 2	49.99
Videotitler 1.5 3D	69.99
Video Director	94.99
Video Fonts (Gold Disk)	39.99
WORDPROCESSING	
Final Copy II V2	49.99
Final Writer	99.99
SoftFaces 1,2,3 or 4(Fonts)	54.99
SoftClips	37.99
Penpal	29.99
Protext 4.3	39.99
Wordworth 2	44.99
Wordworth 3	99.99
Typesmith	99.99
SPREADSHEET	
ProCalc	124.99
Maxiplan 4	22.99
DATABASES	
Infofile (Fast Ram Only)	9.99
Superbase 4	99.99
SuperbasePro4 v1.3	199.99
INTEGRATED (WP/SS/DB)	
Mini Office	37.99
Gold Disk Office	49.99
DESKTOP PUBLISHING	
Pagesetter 3	44.99
PageStream	129.99
Pro Page 4	89.99
Pro Draw 3	89.99
Outline fonts	99.99
Gold Disk Fonts 1-4	34.99
Expert Draw	49.99
CAD	
X-CAD 2000	94.99
X-CAD 3D	299.99
X-CAD Professional	89.99
ACCOUNTS	
Arena Accounts	69.99
Money Matters	34.99
Cashbook/Final Accounts	42.99
GRAPHICS	
Deluxe Paint IV AGA	64.99
Brilliance	129.99
Spectracolor	54.99
ProFills	24.99
Turboprint Professional	34.99
Art Department Pro 2.15	129.99
Morph Plus	139.99
3D MODELLING & RENDERING	
4D-Professional	199.99
Sculpt 3DXL	84.99
Sculpt Animate 4D	199.99
Vista Professional V3	44.99
Makepath(Vista Pro)	24.99
Imagine 2	149.99
Real 3D Pro/Turbo V2	319.99
Real 3D Classic	67.99
Scenery Animator V4	54.99
PROGRAMMING	
Easy AMOS	22.99
AMOS Professional	32.99
AMOS Pro Compiler	22.99
Kraft for AMOS	16.99
Blitz Basic 2	52.99
Devpac 3	49.99
Hisoft Pascal	74.99
MUSIC	
Bars & Pipes Pro 2	209.99
TigerCub	79.99
Deluxe Music C. Set 2	59.99
Technosound Samples V2	34.99
Midi Interface + Lead	19.99
MISCELLANEOUS	
Cross Dos 5	34.99
PC Task	34.99
Directory Opus 4	54.99
Ami-Back	34.99
Disk Expander	29.99
Ami-Back Tools	34.99
GB Route Plus (New Vers.)	34.99
Quarterback 6 H/D Backup	54.99
Quarterback Tools Deluxe	89.99
Video Back-up	49.99
Icon Paint	7.99
BOOKS	
Amiga 1200 Insider Guide	12.99
Amiga 1200 Next Steps	12.99
Assembler Insider Guide	12.99
Mastering Amiga Arrex	17.99
Mastering Amiga Beginners	15.99
Mastering Amiga AMOS	15.99
Mastering AmigaDos2	14.99
Mastering AmigaDos3	15.99

ADVANCE BOOKINGS

We accept advance orders for new releases. You can order with peace of mind as we will despatch on day of release. Your account will not be debited until date of release.

HARDWARE

A600 Wild Weird & Wicked	199
A1200 Basic Pack	279
A1200 + 120MB HD	479
A1200 Desktop Dynamite	329
A1200 Desk-Dyn+120mbHD	529
80Mb for A600/A1200	139
120Mb for A600/A1200	199
170Mb for A600/A1200	229
Amitek 3,5" External Drive	55
Zydec 3.5" External Drive	53
A500 3.5" Internal Drive	49
A600 1Mb Upgrade	35

AwardWinners	CHAMPIONS
Populous,Pipe-Mania,KickOff2, Space Ace .....£9.99.....	Man.Utd. Boxing Manager J.Khan Squash .....£9.99.....

Team 17	The Greatest
Superfrog Body Blows Overdrive .....£19.99.....	J.WhiteSnooker Dune Lure Temptress .....£19.99.....

A500 Plus 1Mb upgrade	35
A500 512k Ram (no clock)	20
A500 512k Ram + clock	25
1.5 Mb Ram Expansion	79
1 Mbyte Simms	35
AT-Once PC 286 Emulator	189
Rombo Vidi 12 Pack	89
Sharp JX100 A6 Col. Scanner	379
Zydec Mouse(Microswitched)	12
MegaMouse (Microswitched)	12
Mouse Mat	2
50 Blank Disks	20
MONITORS	
Commodore 1084/1085s	189
Commodore 1942 Multisync	339
PRINTERS	
(Inc. lead+Amiga Printer Driver)	
Star LC100 Colour	139
Star LC200 Colour	159
Star LC24-30 Colour	239
Citizen ABC-24 Colour	169
Citizen Swift 90 Colour	169
Citizen Swift 240 Colour	229
Canon Bubblejet Portable	189
Canon BJ200 Mono	249
Canon BJ230 Mono	319
HP Deskjet 550C Colour	389
HP Deskjet500C	319
HP Deskjet510 Mono	279
HP Deskjet310 Col.Portable	269

AGA SOFTWARE

Alfred Chicken	9.99
Alien Breed 2	19.99
Body Blows Galactic	17.99
Brian the Lion	16.99
Chaos Engine	14.99
Civilisation	24.99
D'Generation	9.99
ElfMania	16.99
Heimdall 2	22.99
Impossible Mission	22.99
Jurassic Park	17.99
Nigel Mansell(No Bo	6.99
Overkill	13.99
Pinball Fantasies	14.99
Robocod	7.99
Ryder Cup	16.99
Sabre Team	19.99
Second Samurai	19.99
SIM LIFE	9.99
Simon Sorceror	23.99
Sleepwalker	7.99
Soccer Kid	19.99
Star Trek (Hard Disk)	22.99
Tornado	23.99
Total Carnage	19.99
Trolls	7.99
Wembley Int.Soccer	16.99
Zool 2	16.99

You name it!...We do it!...Just phone and we'll quote!
WE STOCK ATARI ST S/W IBM/PC S/W SNES CARTS.
WE STOCK SEGA CARTS. LYNX CARTS. C64 CARTS.
MAIL & TELEPHONE ORDERS ONLY!.....
NO PERSONAL CALLERS!
Allow up to 10 days delivery Out of Stock items.

IMAGINE VIDEO

This is the last of Brian Larkman's *Imagine* tutorials. But if you want more help with this fantastic ray-tracing program watch out for the *AF Imagine* tutorial video. Coming soon!

LIGHTING EFFECTS

Brian Larkman concludes his series of *Imagine* tutorials by casting some light on one of the ray-tracing program's most dramatic and powerful effects...

Part 9

You may be wondering why it has taken so long for us to deal with lighting in this series of tutorials. The trouble is that although realistic lighting effects are possible using *Imagine*, they are difficult to set up and they can take a long time to experiment with – especially if you need to create shadows – because the rendering times are very long.

At first sight *Imagine*'s lights seem very limited by modern standards. Three light types are offered: Spherical, which casts light in all directions, Cylindrical, which casts a narrow spot in one direction, and Conical, which also throws a beam in one direction, but spreads it like a torch. All three types can be set to cast shadows or not, and the intensity can be set to diminish with distance. They can also be set to any colour. And that's it!

Next month's tutorial will be about... No, only joking. As you might expect there are a number of tricks that can be used to improve the look of your image and we'll examine some of them here.

Most of the techniques are fairly simple and the scenes are mostly indoors because that is where the greatest degree of subtlety is required to simulate man-made lighting set-ups. Outside, the simple combination of a high 'sun' and perhaps some fill-in close-to is usually enough.

Anyway, if you can master these interior effects, everything else is easy although the atmospheric effects of light are difficult to achieve in a program that does not support sophisticated light diffusion effects.

Imagine's lights are always single point sources. This means that shadows are always hard-edged, unlike real shadows where the edges become progressively softer the further away they are from the light source.

To make up for the hard edges, *Imagine* allows any object to be made of fog which is very useful for bulbs and other sources of light that you want to be visible. *Imagine* also enables the user to map bitmaps on to any object. As well as normal colour wraps the image map can represent degrees of transparency, allowing varying degrees of light to pass through.

BASIC LIGHTING SET-UP

Everything that our eyes perceive is visible because light from some source has struck that object and bounced off in every direction, some of it into our eyes. To make an object visible in an Amiga model the same thing must happen.

AMBIENT LIGHTING

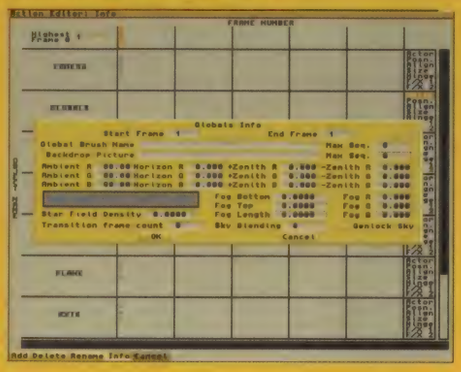

***Imagine*'s ambient light source simulates natural light and is controlled from the Global Time-Line in the Action Editor. A setting of 50-80 for each of the red, green and blue sliders gives a low level of this background light, but no shadows are cast and the whole scene is extremely flat and dark.**

In practice the Ambient colour is best set after the rest of the lights have been added, to decrease contrast and give a little detail in the shadow areas. Several other lighting-related parameters can be set in the Global Time-Line such as Background and Fog Colour.

SETTING THE STAGE LIGHTING

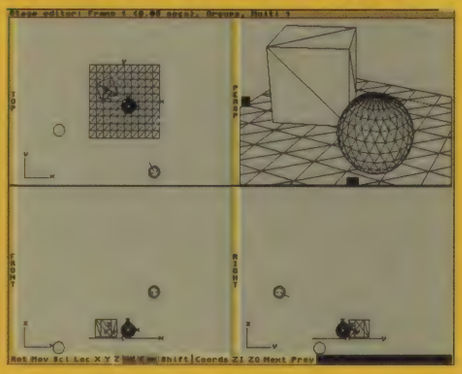

If you want the objects to have reasonable shading and moderate contrast, but retain a daylight effect, a spherical light should be placed high above the scene, perhaps 2 to10 times the camera-to-central-object distance. To place a light in the Stage Editor, select Object/Add/Light Source and a light object (a circle with a control point at its centre) is placed at the centre of the scene. This can be Picked and Moved like any other object. If you set the light to cast shadows (see Setting Light Info) they look better if the light is positioned above the camera and to one side.

SETTING LIGHT INFO

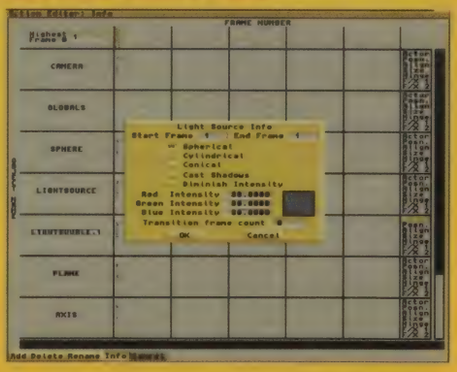

Some of the sun's natural light bouncing from objects illuminates other objects before it gets to our eyes. To simulate this effect, place a second, duller, non-shadow-casting light below the object and on the opposite side of the camera to the main 'sun' light. Light parameters like type, colour, shadows and diminished intensity are controlled from each light's Time-Line in the Action Editor. To use this:

- **Save Changes in the Stage Editor and move to the Action Editor.**
- **Find the required Lightsource (the first, main, 'sun' light is called Lightsource, the second one added will be called Lightsource.1)**
- **Make sure the Info button is selected on the user strip and click on the red (Actor) Time-Line. This will display the Lightsource Info requester.**

In this example, notice that the light colour has been set to 80 each for R,G and B. This reduces the brightness of the light to give the 'fill-in' effect. Cast Shadows should not be selected. For the main Sun, RG and B should remain at 255 each and Cast Shadows should be selected.

UP-LIGHTER EXPERIMENTS

SIMPLE SPHERICAL LIGHT: DIMINISHED INTENSITY OFF

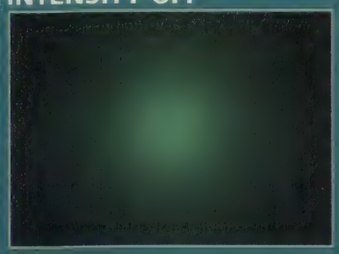

Here's a simple wall 'up-lighter' effect. If you place a simple Spherical light close to a wall, its illumination diminishes very gradually with distance. Often – when other lights are having an effect on the scene as well – this effect is too gradual to be visible.

SIMPLE SPHERICAL LIGHT: DIMINISHED INTENSITY ON

If the Diminished Intensity button is selected (box has cross in it), the light behaves quite differently. In the central region it illuminates evenly but at the edges the intensity diminishes rapidly. This effect is much more visible in renders with other light sources, though it would be better if there was more control over it. In this tutorial, Diminished Intensity has been used for all examples except where stated otherwise.

SIMPLE CONICAL LIGHT: NO SHADOWS

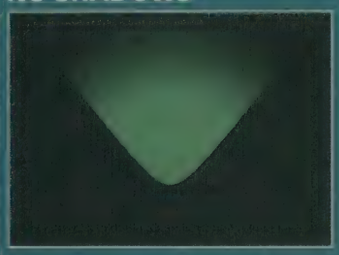

The simplest way to get an up-lighting effect is to place a Conical light close to the wall with its Y axis pointing almost parallel with the wall. Cylindrical and Conical lights are quite similar. The length is set by the Y size on the size sub-row of the light in the Action Editor. For a Cylindrical light, this can be set to a very large number to ensure it reaches everything you point it at (assuming you want a spotlight or beam). The radius of the Cylindrical light and the radius of the end of the Conical light (the wide end) are set by the X axis.

CYLINDER LIGHT LASER EFFECT

Laser Beam effects can be produced using a Cylindrical light, but the beam itself does not show unless you make it pass along a semi-transparent or fog object. In this case two cylinders are used, one with a very low Fog Length

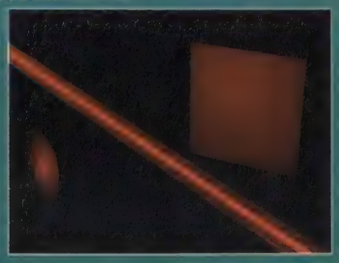

(5.0) and the other with a higher length (50.0). More on how this works below.

LIGHT BULB OBJECTS

The direction a light is pointing is shown by a thin line pointing from the on-screen icon. This is often difficult to see and does not grow bigger when you zoom in. For this reason it is often better to make an object cast light – its Y axis is quite obvious and grows with zooming. The trouble is it's then visible. But is that so bad? Most domestic light sources are visible, so why not make a bulb object that illuminates what is around it?

If you look carefully at a bright light bulb you will find that you cannot see the glass of the bulb, just its glare. In this case the glass part of the bulb is made a fog object (while setting its Attributes in the Detail Editor). All you need to do is set the Fog Length to about the diameter of the object and do a test render. To make it less dense increase the Fog Length, to make it more dense decrease it.

WATERY SUN

Although it's possible to place a light within global fog to get a watery sun effect, it's much easier to make the sky a vertical plane object behind your scene and then place a small fog sphere close to it to get this sort of graduated sky effect.

UP-LIGHTER: SINGLE SPHERICAL LIGHT WITH SHADOWS

As we have seen, the simplest way to get the up-lighting effect is to place a Conical light close to the wall with its Y axis pointing almost parallel with the wall. The trouble is, as with this image, the edges of the light are very hard right to the top whereas a real light would become diffuse at the edges. One possible cure might be to place the light casting the shadows inside the

shade. Obviously here the result is the same because we have only used one light – and worse, by using shadows the rendering time increases greatly.

UP-LIGHTER: MULTIPLE SPHERIC LIGHT WITH SHADOWS

To get the effect we want we must use more lights. Here we have used just two so the hard edges are still visible. If we used four or more lights spaced around the surface of a sphere, the edges of light beams cast from the uplighter would be soft. This is, in fact, what happens in nature. Most light sources have a size or width, so beams cast from one side reach places beams cast from the other side could not reach and vice versa, so only the centre region illuminated by the whole width would be bright. In *Imagine,* such an effect can only be achieved with a truly massive rendering time so this two-light version will have to do.

UP-LIGHTER: SINGLE SPHERICAL LIGHT WITH SHADOWS AND FILTER

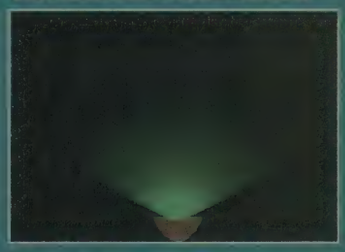

There is one other possible technique to use and that involves applying a Transparency or Filter map to the lightshade as a mask in front of the light. To get soft edges the map (created in *DPaint* in lo-res mode) is a white (transparent) disk blending progressively into a black (opaque) background. The lightshade used here was rather complicated to make, but if you just create a cylinder closed at one end, then place a disk of the same diameter over it, the disk can be mapped on to and a light placed inside will project out through the transparent hole in the map.

THE BRIGHT EFFECT

Many objects can look effectively lit just by making them Bright. The Bright effect is added as an Attribute in the Detail Editor by selecting the Bright button. Bright objects look illuminated

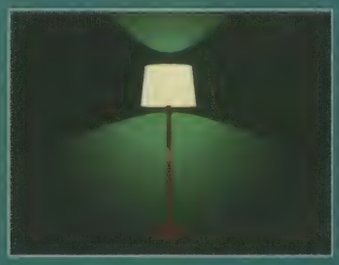

because they have no shading of any kind, they just display their Colour Attribute at its brightest. As long as this is set to a bright colour the object looks lit from within.

BRIGHT AND MAPPED

Unfortunately, removing the shading makes the object look very flat so you may find it useful to map a pattern or lines on to the object to enhance its form. Here, a simple repeating brush was produced in *DPaint* and Wrapped on to the object using the Attributes Requester in the Detail Editor. One of the joys of *Imagine 2.0* is that it almost always gets the placing of Brushmaps exactly right. Here the brush is Flat on the X axis and Wrapped on the Z to give a good 'cylinder' wrap.

TRANSPARENT LIGHT SHADE

While creating the transparency map used for the mask above, make some other maps. Use a range of grey tones to create a variety of patterns. When mapped on to a lampshade they produce transparent areas through which light of various intensities can shine creating different levels of shadow.

FILTER AND COLOUR MAPPED LIGHT SHADE

Here the shade is mapped with a transparent Filter Map and a normal Colour Map. By making the Filter Map Brushmap 1 and the Colour map Brushmap 2, the transparency effects take precedence.

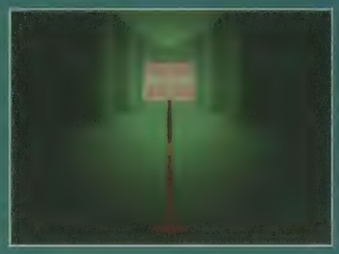

NEXT MONTH GET THE MOST OUT OF TEXT EFFECTS

PROVECTOR

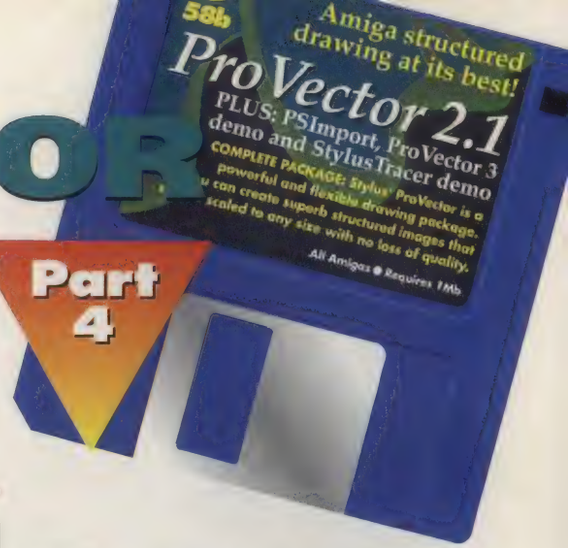

Part 4

Marcus Dyson takes a look at *ProVector*'s text handling capabilities and how they can be used to produce logos.

Structured drawing packages such as *ProVector* are ideal for creating logos because bitmap images can be blown up as large as you like with no loss of quality. This means you can use the same logo whether you want it to appear on letterheads or advertising hoardings.

Most logos involve some typography. There are a few exceptions to this rule, like the Mercedes Benz three pointed star, but a company or organisation has to be really huge before it can risk a type-free logo.

So, let's take a look at how to get the most out of some of *ProVector*'s text handling abilities.

1. ENTERING TEXT

ProVector's text gadget is the capital T symbol. Click once on this, and then on the place on your drawing where you would like to place your type. A box opens and you can type the words you wish to display in to the requester. If you then click on OK your words will appear on screen like so:

2. EDITING TEXT

If you are unhappy with the text you have entered, you can edit it by simply clicking on it with the selection tool active (the little hand). Remember that if you wish to display different words in different sizes or typefaces, you must enter them in their own separate text requester, so that they become discreet objects.

3. CHANGING THE STYLE

ProVector text is displayed in the default face, which is Simple Stroke, a clear and easy-to-read typeface, but not a very attractive one. So we need to select a better face.

While your text object is selected, go to the Style menu, and select the typeface option. You will be presented with this requester box.

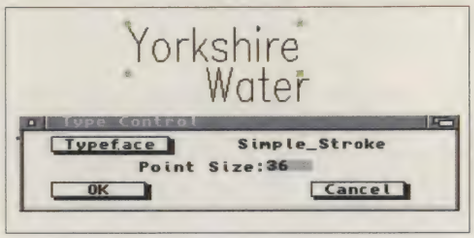

Clicking on the typeface gadget brings up a window showing what fonts you have available.

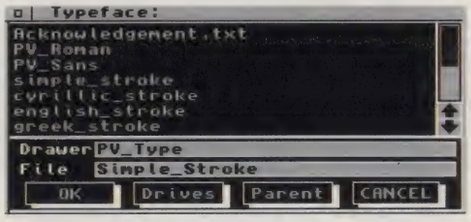

The *Amiga Format ProVector* Coverdisk came with a program called *PSImport* which can convert Adobe Type One fonts for use in *ProVector* – refer to Tutorial Two in *AF59* for details of how to use this if you have access to Adobe Type One fonts.

Select the font you wish to use from the ones on offer, then click on OK. And... nothing happens. With *ProVector*, to see any change take effect on the rendered image you must click on the Change icon.

To change the colour of a piece of type's outline and infill, you have to use the Style menu's Fill and Border options which were covered in more detail in *AF58*.

Clicking on the Change icon (left) renders the type in the newly-selected style (below) This is the basis of a logo. Of course, logos consisting of type alone can be boring, so we need to come up with a simple pictorial device to add a bit more impact to our logo to make it stand out and get it noticed.

Adding a few wavy looking lines to give the impression of water, and a circle to act as a focal point, turn our two words into an (admittedly crap) logo, but hey we're trying to teach you how to use *ProVector* here, if you want to learn graphic design, go to college.

DOWN THE GARDEN PATH

One of *ProVector*'s more advanced text manipulation abilities is that of attaching text to a path. A path is just a fancy way of saying a line, but it is also a simple but effective means of adding interest to the type on your logo. Here is a simple example:

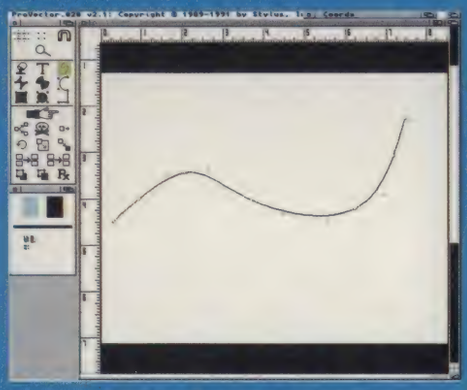

1 Draw a line (a bendy one, not a straight one) using the freehand tool. Then select Smooth from *ProVector*'s Edit Menu.

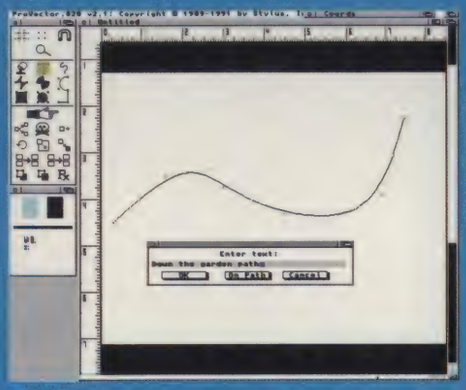

2 While the path is selected, create some type. When the type requester appears, there's a new button, called On Path. Check this is on before you press OK.

3 When your text appears, it will be connected to the path or line you drew and you will have created a wonderful wavy effect.

GVP WORLD CLASS AMIGA PERIPHERALS

NEW PRODUCTS

RETURN THE COUPON FOR 64-PAGE AMIGA GUIDE

VIDEO GENLOCK

FOR ALL AMIGAS

This extremely high quality Amiga genlock, from GVP, has an intuition-based software control panel with full ARexx and command line interfaces. Easy to use, the G-Lock genlock features many sophisticated attributes among which are:

- Two Composite Video Inputs or S-Video (Y/C) Input
- Simultaneous Composite & S-Video and RGB Output
- Video Processor - Real Time Software Control of Video Attributes (Sharpness, Gain, Brightness etc)
- ARexx Compatible
- Works with Flicker Fixers
- Multiple Keyer Modes
- Full Audio Support

GOLD FORMAT 94%

G-LOCK ~~£349~~ **£299** INC VAT - VID 2500

NEW 40MHz & 50MHz ACCELERATORS

FOR AMIGA 1200

WITH UNIQUE MODULE EXPANSION OPTIONS

- 40MHz 68030EC and 50MHz 68030 Accelerator
- Unique Feature Connector for Module Expansion
- Built-in Memory Management Unit on 50MHz Version
- Optional 60ns 32Mb RAM Upgrade
- Battery Backed Clock
- Optional 40MHz or 50MHz 68882 Maths Co-Processor
- Sophisticated Memory Management and Cache Control Software
- Kickstart Remapping Technology

TOP RATED CU-Amiga Feb '94 97%

The new GVP A1230-II, available in 40MHz 68030EC and 50MHz 68030 configurations, are the most advanced accelerators yet for the A1200. They can make your Amiga run 6½ times (40MHz version) or 8½ times (50MHz version) faster than the standard A1200 and feature unique module expandability.

MMU OR FPU?
The 50MHz version includes a built-in Memory Management Module (MMU), for more sophisticated memory control. An optional FPU (Floating Point Unit: for faster maths calculations) is available for the 40MHz and 50MHz versions (see below), both have RAM upgrade options (up to 32Mb, see right).

UNIQUE MODULE EXPANDABILITY
The A1230-II is unique in that you can add further functionality to your Amiga by using expansion modules. GVP will be releasing a wide range of optional modules, the first being a high speed SCSI-2 interface. A 16-bit sound sampler and real time frame grabber will follow shortly. All modules can be fitted without invalidating the Amiga's warranty.

RAM UPGRADES

The A1230-II accelerator combo has two 32-bit SIMM sockets for easy Fast RAM expansion. The following SIMMs can be used in this slot.

- 1Mb 60ns Fast RAM SIMM - (RAM 3216) - £69 inc VAT
- 4Mb 60ns Fast RAM SIMM - (RAM 3246) - £199 inc VAT
- 16Mb 60ns Fast RAM SIMM - (RAM 3286) - £999 inc VAT

SCSI-II EXPANSION MODULE

- A1291 - Fastest SCSI Controller Yet
- DMA SCSI Design
- FaaaST ROM Controller
- High Speed, Unique DPRC Technology for Direct HD to Memory Transfer

A1230-II SCSI EXPANSION MODULE **£79** inc VAT - UPG 1600

A1230-II PROCESSOR ACCELERATOR

NEW LOW PRICES

40MHz 68030EC NO MMU

NO FPU			WITH 40MHz FPU
0Mb RAM	4Mb RAM	8Mb RAM	4Mb RAM
£229 inc VAT - UPG 1240	£429 inc VAT - UPG 1244	£629 inc VAT - UPG 1248	£549 inc VAT - UPG 1246

50MHz 68030 WITH MMU

NO FPU			WITH 50MHz FPU
0Mb RAM	4Mb RAM	8Mb RAM	4Mb RAM
£379 inc VAT - UPG 1500	£579 inc VAT - UPG 1540	£779 inc VAT - UPG 1580	£679 inc VAT - UPG 1545

24-BIT GRAPHICS CARD

FOR A1500/A2000/A3000/A4000

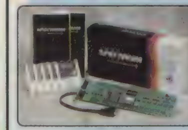

EGS Spectrum is the answer to all your 24-bit graphics card requirements. It is a high performance, high resolution, 24-bit board that will take any Amiga 1500, 2000, 3000 or 4000 beyond AGA! But the hardware is only half of the picture. Without quality software, your investment will be wasted. Not only does GVP's own award winning graphics application ImageFX fully support EGS Spectrum, but also, using a Workbench driver, nearly all existing Amiga Workbench compatible applications will also work on and support the EGS Spectrum system.

- 1Mb or 2Mb of On-board Memory
  2Mb gives, higher resolutions & more colours (1030x768 Vs 1600x1280)
- On-board Hardware BLiTTER
- Future Re-targetable Graphics Support
- Zorro II or Zorro III Autosensing
- Scan Rates up to 80KHz
- 80,000,000 Pixels/sec Pixel Display Speed (8-bit)
- Programmable Display Resolution 320x200 to 1600x1280
- Supports Data Transfer Rates up to 12Mb/sec on Zorro III Systems

EGS SPECTRUM

1Mb RAM	2Mb RAM
£349 INC VAT - VID 7310	£399 INC VAT - VID 7320

HARD DRIVE CARD

FOR A1500/A2000/A3000/A4000

The HC8+ is a high speed hard drive and RAM card which can also be used to increase your Amiga's RAM by up to 8Mb RAM.

A FULLY FEATURED SCSI INTERFACE FOR A4000s

- High Speed DMA SCSI Controller Can Handle up to 7 Devices
- Ultra Fast Access SCSI Hard Drive Option - See Below
- Supplied Unpopulated, the HC8+ can be Upgraded to Give You up to 8Mb of FAST RAM - See Below for Details
- Direct Memory Access Style Design for Top Speed Transfer

HC8+ HARD DRIVE CARD

0Mb HD	120Mb HD
— £129 INC VAT - HAR 1300	~~£399~~ £299 INC VAT - HAR 1422

RAM UPGRADE CARDS

GVP HC8+ INCLUDES 8 SIMM SOCKETS FOR EASY INSTALLATION OF FAST RAM. THE HC8+ WILL ACCEPT 2, 4, 6 or 8Mb USING 2, 4, 6 or 8 SIMMS

1Mb SIMM **£39.95** EACH INC VAT - MEM 3628

8-BIT SOUND SAMPLER

FOR ALL AMIGAS

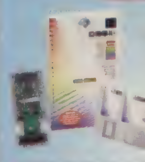

Capture sound from an external source and play it back in stereo or mono on your Amiga. The latest version of GVP's Digital Sound Studio (DSS8+) enables you to create audio effects for use in games or jingles.

- New Style High Impact, Clear Poly-Carbonate Casing
- Simultaneously Holds up to 31 Sound Samples in Memory
- Real-time Oscilloscope, Spectrum Analysis, Echo & Reverberation
- AREXX Compatible
- Microphone Input
- MOD File & MIDI Compatible
- FREE Samples Disk

DSS8+ **£69** INC VAT - MUS 2510

ACCELERATORS

FOR AMIGA 1500 & 2000

FAST! 32-bit TECHNOLOGY

GVP offer a range of A1500/A2000 accelerators that simply outstrip the competition for speed and specifications.

G-FORCE ACCELERATORS	030 40MHz	040 33MHz
Speed MIPS*	12.1	30
Processor	68030EC	68040
Maths Co-Pro.	68882 included	In 68040 processor
Std 32-bit RAM	4Mb	4Mb
Max 32-bit RAM	16Mb	64Mb
Extras	SCSI	SCSI Ser/Par
PRICE	£699 INC VAT - UPG 0430	£999 INC VAT - UPG 0740

*MIPS. Millions of instructions / second, a normal Amiga runs at ·87 MIPS

PLUG-IN HARD DRIVE

FOR THE AMIGA 500 & 500PLUS

+ RAM EXPANSION TO 8Mb

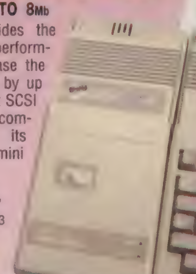

The A500 HD8+ provides the ultimate in hard drive performance, it can also increase the memory of your Amiga by up to 8Mb, support up to six SCSI devices and provide PC compatible emulation via its custom expansion slot (mini slot) see below.

"Without doubt the best hard drive available for the A500 ..."
Amiga Format April '93

GOLD FORMAT 92% — TOP RATED CU - AMIGA

COMPARISON CHART

FEATURES/MODEL	GVP HD8+	ICD TRIFECTA LX	COMMODORE A590 20Mb	EVESHAM REFERENCE 100
*TRANSFER RATE: Kb per second	1066	1028	564	400
GVP DESIGNER STYLING	✔	-	-	-
RAM EXPANSION(MAX)	8Mb	8Mb	2Mb	4Mb
MINI SLOT (FOR FUTURE EXPANSION)	✔	✔	-	-
SCSI INTERFACE	✔	✔	✔	✔
GVP PERFORMANCE Faaast ROM	✔	-	-	-
DEDICATED POWER SUPPLY	✔	✔	✔	-

*Figures taken from *Amiga Computing*, October 1993

HD8+ 42Mb HD, 0Mb RAM PREVIOUS PRICE ~~£249~~ **£219** INC VAT - HAR 0840

PC EMULATOR

FOR USE WITH HD8+

PLUGS INTO THE HD8+ TO ALLOW YOU TO RUN PC COMPATIBLE SOFTWARE ON YOUR AMIGA

286-16MHz EMU 0500 **£99** INC VAT

IMAGE PROCESSING

FOR ALL AMIGAS WITH 4Mb RAM

Image FX is a complete solution for all your image creation and editing needs. It has a vast range of facilities, can read and write to many other different file formats and directly controls a wide variety of hardware.

- 24-bit Painting
- ARexx Compatible
- Virtual Memory Support
- Load, Save and Convert to the Following Formats: ANIM, BMP, Clipboard, DCTV, DPIIE, GIF, HAM-E, ILBM, IMPULSE, JPEG, RENDITION, SCULPT, TARGA, TIFF AND MORE
- Scanning, Framegrabbing & 24-bit Board Support
  Comes with Modules for Several Popular Hardware Devices: JX100, IV24, AGA/AA Chipset
- Create Animations
- Numerous Special Effects
  Edge Feathering, Shading, Alpha Channel, Morphing, Compositing etc

GOLD 92%

CINEMORPH INCLUDED! SEE DETAILS BELOW

IMAGE F/X ~~£199~~ **£179** INC VAT - ASI 2002

VIDEO EFFECTS

FOR ALL AMIGAS WITH 3Mb RAM

CineMorph from GVP opens up the world of Morphing, the process of converting one image to another to create dazzling special effects. Currently very popular in music videos and feature films, morphing has become the fashionable video effect to use. Now with CineMorph you can create these stunning effects on your Amiga.

- Supports the AA Chipset
- Static or Full Motion Morphing
- Single Image Warping
- Fast Render Times
- Renders to HAM-E and DCTV

CINEMORPH ~~£24~~ **£19** INC VAT - ASC 4422

THE SILICA SERVICE

SILICA 1978 1993 15 YEARS SERVICE TO YOU

Before you decide when to buy your new Amiga products, we suggest you think very carefully about WHERE you buy them. Consider what it will be like a few months after you have made your purchase, when you may require additional peripherals or software, or help and advice. And, will the company you buy from contact you with details of new products? At Silica, we ensure that you will have nothing to worry about. With our unrivalled experience and expertise, we can meet our customers' requirements with an understanding which is second to none. Complete and return the coupon now for our latest FREE literature and begin to experience the "Silica Service".

- **FREE OVERNIGHT DELIVERY:** On all hardware orders shipped in the UK mainland (there is a small charge for Saturday delivery).
- **TECHNICAL SUPPORT HELPLINE:** A team of technical experts will be at your service.
- **PRICE MATCH:** We match competitors on a "Same product - Same price" basis.
- **ESTABLISHED 15 YEARS:** We have a proven track record in professional computer sales.
- **PART OF A £50M A YEAR COMPANY:** With over 200 staff - We are solid, reliable and profitable.
- **BUSINESS + EDUCATION + GOVERNMENT:** Volume discounts are available. Tel: 081-308 0888.
- **SHOWROOMS:** We have demonstration facilities at all our stores.
- **THE FULL STOCK RANGE:** All of your computer requirements are available from one specialist supplier.
- **FREE CATALOGUES:** Will be mailed to you, with special reduced price offers, as well as details on all software and peripherals.
- **PAYMENT:** We accept most major credit cards, cash, cheque or monthly terms (APR 29.8% - written quotes on request).

SILICA

SILICA IS A DIVISION OF PRODIS PLC 09151205-4

MAIL ORDER

PLUS TECHNICAL AND HEAD OFFICE

081-309 1111

1-4 The Mews, Hatherley Road, Sidcup, Kent, DA14 4DX

PLUS BRANCHES AT:

BRISTOL	Debenhams - (3rd Floor), St James Barton	0272 291021
CHELMSFORD	Debenhams - (2nd Floor), 27 High Street	0245 355511
CROYDON	Debenhams - (2nd Floor), 11-31 North End	081-688 4455
GLASGOW	Debenhams - (5th Floor), 97 Argyle Street	041-221 0088
GUILDFORD	Debenhams - (3rd Floor), Millbrook	0483 301300
HULL	Debenhams - (3rd Floor), Prospect Street	0482 25151
IPSWICH	Debenhams - (2nd Floor), Westgate Street	0473 221313
LONDON	52 Tottenham Court Road	071-580 4000
LONDON	Debenhams - (3rd Floor), 334 Oxford St	071-493 3735
LONDON	Selfridges (Basement Arena), 369 Oxford St	071-629 1234
LUTON	Debenhams - (1st Floor), Arndale Centre	0582 21201
MANCHESTER	Debenhams - (3rd Floor), Market Street	061-832 8666
PLYMOUTH	Debenhams - (3rd Floor), Royal Parade	0752 266666
SHEFFIELD	Debenhams - (3rd Floor), The Moor	0742 768611
SIDCUP	1-4 The Mews, Hatherley Road	081-302 8811
SOUTHAMPTON	Debenhams - (1st Floor), Queensway	0703 223888
SOUTHEND	Keddies - (2nd Floor), High Street	0702 468039

To: Silica, AMFOR-0794-216, 1-4 The Mews, Hatherley Rd, Sidcup, Kent, DA14 4DX

PLEASE SEND ME A 64 PAGE AMIGA CATALOGUE

Mr/Mrs/Miss/Ms: .... Initials: ....

Surname: ....

Company (if applicable): ....

Address: ....

....

....

....

.... Postcode: ....

Tel (Home): ....

Tel (Work): ....

Which computer(s), if any, do you own?

.... 216B

MUSIC-X

Maff Evans gets on to the more complex areas of MIDI sequencing – continuous controller messages.

PREPARING THE SEQUENCES

1 Load up *Music-X* and then load in the tutorial track you created in the last issue's tutorial. Select the next free sequence in the list and select a sustained pad sound on your synth. Assign the sustained pad sound to a new MIDI channel and make sure that your keyboard is playing on that channel.

2 Play back the sequence from last month (listening to the bass line in particular) and rehearse an eight-bar pad sequence using single, sustained notes. Make sure that all the sequences except the Metronome Sequences are set to Off and click on Record. Play a note on the keyboard to start and then play your eight-bar sequence after the two-bar count in. Click on Stop when you've finished.

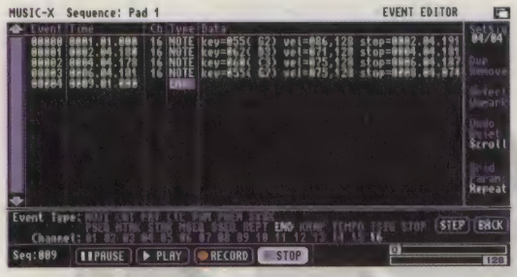

3 Click on Store and name the sequence Pad 1, then click on Edit and choose Event from the Edit menu. Make sure that the last note finishes before bar nine starts and set the End position to 009.01.000. Go back to Bar edit mode, select Exit from the File menu and click on Store. Click on the next free sequence in the list and repeat the process to record an eight-bar chord sequence based around the same pad notes. Call this Pad 2.

4 Now we want to add our controller messages. Select the next free sequence in the list and click on Edit. Make sure that the same MIDI channel as your pad notes is selected in the block at the bottom of the screen and click on Add. Choose Control Change from the window that pops up and click on OK. Click on Zoom+ until you are close up on the first bar and add the first event on the far left of the grid.

5 You should now be able to see a coloured circle on the left of the grid attached to a vertical line. This is a Control event. We need to make it controller seven (MIDI volume), so move the top slider (marked CTL) on the right from 000 to 007. Add another three within the first beat with equal spaces between them (so that a fifth event would be smack on beat two). We want to use these events to create a continuous stream.

6 Go to Grid and set the sizes to quarter-notes (value 192). Drag the end marker to the start of bar 009. Select all (using right Amiga-A) to highlight the events. The circles should all be hollow. Copy these events (using right Amiga C) and place the copy on beat two (so that there are eight events in a row). Select all and copy again, placing the copy on beat three. Keep doing this until the stream lasts for eight bars. Zoom out until you can see the whole stream.

7 Select Sculpt from the right-hand panel and choose Control Change. Draw a slope across the stream of events, starting at zero on the left to maximum (127) on the right. Try to avoid any sharp steps if possible. When you think you've got a decent slope, select Exit from the File menu and click on Store. Name this sequence Fade In.

8 Select Copy Sequence from the Options menu and copy the sequence into the next free slot. Click on EDIT and choose Select from the panel. Surround all the events after the first bar and delete them using right Amiga-D (you should have 16 events left). Select Sculpt-Control Change again and change the events to alternating values of zero and 127 (starting on zero). Click on Add, then OK and drag the end marker to the start of bar 002, then Exit and Store. Name this sequence Strobe-Gate.

CONTINUOUS CONTROLLERS

After going through the first two tutorials in this series, you should now be able to record and edit sequences and string them together to provide full music sequences. This month we'll go a step further and take a look at one of the more complicated areas of MIDI sequencing – using continuous controllers.

These are special MIDI events that affect synthesiser sounds and are usually used in continuous streams (hence the name). In this tutorial we'll discover how you can use two of the most useful and important continuous controllers while sequencing volume and pitch bend, and how to use them for special effects such as gating (or strobing as it is sometimes known) and fades. To be able to make use of this tutorial, your MIDI synthesisier must be able to receive pitch-bend and continuous controller messages.

First of all you need to work your way through the guide to preparing the sequences, then you can start to put in your effects . Good luck!

Part 3

NEXT MONTH
HOW TO USE THE FILTER PAGE

PUTTING THE EFFECTS IN A SEQUENCE

1 Select the next free sequence in the list and click on Edit. Go to the grid and set the values to full notes (the left-hand symbol). Choose Add-Play Sequence from the panel and click on OK. Drag it so that it's at the start of bar 033. Add a sequence at the beginning, stretch it out so that it's six bars long (using right cursor and shift) and use the up cursor to make it the Kick and Snare sequence.

2 Add another sequence at the beginning, stretch it out another seven bars and make it the Hi-Hat sequence (using up cursor). Repeat the process for the Bass and Pad 1 sequences. Add another sequence just after the Kick and Snare sequence (at bar 007), make it Fill 1 and stretch it out one more bar so that it's two bars long.

3 Select all (using right Amiga-A) and then copy (using right Amiga-C). Place a copy at bar 009, select Paste (right Amiga-P) and then paste another copy at bar 017. Select Paste again and put another copy at bar 025. Click on the Pad 1 sequence at bar 017 and use the up cursor to make it Pad 2. Click on the Pad 1 sequence at bar 025 and again use the up cursor to make it Pad 2.

4 This has put together the musical elements of the sequence, so it's time to add the volume control sequences we created earlier. Go to the beginning of the sequence and add another Play Sequence at the start. Use the up cursor to make it Fade In and stretch it out until it reaches bar 009 (it should be eight bars long). The length of this has to be the full eight bars, otherwise the pad won't get to its full volume).

5 Go to bar 029 and add another sequence. Use the up cursor to make this sequence Strobe-Gate and then use the right cursor and the Amiga's Shift key to stretch the sequence out another three bars (it should end at exactly the same time as the other sequences to give a good effect). Now play back the sequence you have created.

6 The drums and bass should play normally, but the pad sequence should fade in slowly until after the fill. This is because the volume is gradually being increased using MIDI controller 007. At the end of the sequence, the pad chord will cut in and out rapidly, creating a strobe effect. This is due to the MIDI volume messages being switched from maximum to minimum. Experiment with this to create your own gated rhythms. Select Exit and Store and call the sequence Verse.

PITCH BEND

Pitch bend messages are best recorded live from a keyboard, since it is quite difficult to judge their effect when entering with the mouse (it can also be a slow, laborious process). The best method is to get your main backing sorted out, select a lead line sound on your synth and record it with all the pitch-bend played live. Events can be sculpted, added and deleted in the same way as other controller messages, but the nature of their effect means that you have to be able to hear what's going on.

One point to note about pitch bend is that you need to make sure that the last value is at zero, otherwise any subsequent notes played with a pitch-bent sound will be horrendously out of key.

DISCTECH UK

Computer & Consumable Specialists

134 ALBERT ROAD, SOUTH NORWOOD, LONDON SE25 4JT

SALES HOTLINE 081 656 2663 FAX 081 656 2663

LOWEST PRICES GUARANTEED!

Sales order line open from 8.30am to 9pm Monday to Sunday inclusive

DISKS 3.5" DS/DD WITH LABELS 100% ERROR FREE

50	£21.49	300	£99.49
100	£35.49	400	£132.49
150	£51.49	500	£159.49
200	£66.49	1000	TELEPHONE

1 x 100 CAP DISK BOX- + 100 DISKS ...£39.49

2 x 100 CAP DISK BOX + 200 DISKS £75.49

3 x 100 CAP DISK BOX + 300 DISKS ..£110.49

HIGH DENSITY 3.5" DISKS

10 + 10 CAP BOX	£8.49
50	£35.49
100	£59.49

FREE DELIVERY ON ALL DISKS & BOXES

ACCESSORIES

Mouse Mat	£2.25	Printer Lead 5 Metre	£19.49
Printer Lead 2 Metre	£3.99	Amiga to Sony Scart	£9.99
Amiga to TV Scart Lead	£9.99	Joystick Extension Lead	£5.99
Joystick Splitter Lead	£5.99	A600/A1200 Dustcover	£4.99
1000 3.5" Disk Labels	£9.99	40 Cap Lockable Box	£3.99
10 Cap Easi View Box	99p	Q/S Python 1M Joystick	£8.49
100 Cap Lockable Box	£4.50	Wrist Rest-Helps to alleviate repetitive strain	£6.99
External Disk Drive for Amigas	£51.49		
Disk Head Cleaner	£2.99		

GAMES!

AMIGA 1200		CD32	
ALIEN BREED II	£21.49	ALFRED CHICKEN	£18.49
BODY BLOWS GALACTIC	£21.49	DANGEROUS STREETS	£21.49
CIVILIZATION	£28.49	LIBERATION	£24.49
ISHAR II	£21.49	MICROCOSM	£37.49
JURASSIC PARK	£19.49	NICK FALDOS GOLF	£24.49
PINBALL FANTASIES	£21.49	NIGEL MANSELLS	£21.49
RYDER CUP GOLF	£18.49	PINBALL FANTASIES	£23.49
SIM LIFE	£24.49	SEEK & DESTROY	£18.49
SECOND SAMURI	£21.49	SENSIBLE SOCCER	£17.49
SIMON THE SORCERER	£28.49	ZOOL	£21.49

MANY OTHER TITLES AVAILABLE, PLEASE PHONE WITH YOUR REQUIREMENTS

AMIGA CD32 with 4 games, Oscar, Diggers, Dangerous Streets & Wing Commander **£255.49**

A new CD32 pack "Spectacular Voyage" Includes Microcosm & Chaos Engine **£246.49**

AMIGA 1200 Desktop Dynamite Pack with Wordworth Print Manager, Deluxe Paint 4, Dennis & Oscar. **£307.49**

With two extra games **£321.49** BATMAN RETURNS & ELITE II

AMIGA 1200 Innovations/Combat pack with Digital Wordworth, Digital Print Manager, Day by Day, Total Carnage, Zool 2, Brian the Lion & Personal Paint **£339.49**

FREE DELIVERY ON ALL COMPUTERS

FMV Unit for the CD32.....£196.49

Enables you to play CDi feature films on your CD32 games machine

FREE DELIVERY

Canon BJ10sx Bubble Jet Printer £193.49

Canon BJ10sx Cartridge.....£17.49

Canon BJ10sx Sheet Feeder.....£49.49

Panasonic 2123 Colour 24 pin printer £205.49

FREE DELIVERY ON ALL PRINTERS

SUPER DEALS

External Disk Drive, 100 3.5" DS/DD Disks with labels, 1 x 100 Cap disk box **£89.49**

10 Cap Easi View Box, 10 3.5" DS/DD disks with labels	£4.99
10 Cap Easi View Box, 10 3.5" DS/DD disks, labels & mouse mat	£5.99
10 Cap Easi View Box, 10 3.5" DS/DD disks, labels & disk head cleaner	£6.99
10 Cap Easi View Box, 10 3.5" DS/DD disks, labels, disk head cleaner & mouse mat	£7.99

QUICKSHOT PYTHON 1M JOYSTICK, 10 DS/DD DISKS + 10 LABELS, 10 CAP EASIVIEW BOX, MOUSE MAT + DISK HEAD CLEANER **£16.49**

A1200 Desktop dynamite pack + dustcover + Elite II & Batman Returns, Panasonic KX-P2123 Colour 24 Pin Printer & Printer Lead, 50 Disks 3.5" DS/DD with labels & 100 cap lockable disk box **£549.49** FREE DELIVERY

ALL PRICES INCLUDE VAT & APPLY TO THE UK MAINLAND ONLY, PRICES ARE SUBJECT TO CHANGE WITHOUT PRIOR NOTICE, ERRORS & OMISSIONS EXCEPTED.
WE ACCEPT ACCESS, VISA, MASTERCARD AND EUROCARD. FOR CONNECT CARDS ADD 35P TO ORDER TOTAL. CHEQUES/POSTAL/BANKERS DRAFTS SHOULD BE MADE PAYABLE TO "DISCTECH UK".
ALL ENQUIRIES TO "DISCTECH UK" 134 ALBERT ROAD, SOUTH NORWOOD, LONDON SE25 4JT
Accessories and Super Deals add £1.50 post and packing, games add £1.00 post and packing. Callers welcome to our new shop in Albert Road. FREE PARKING. Same day despatch on credit card, postal orders & bankers drafts

SELECTAFONT

EUROPEs LARGEST COLLECTION OF FONTS

Over 4000 Fonts now in Stock!

PIC n MIX from over 160 Disks in ADOBE or COMPUGRAPHIC Format. Each Disk contains 12 Fonts and costs between 83 Pence and £3:00

EUROPES MOST INEXPENSIVE FONTS

Each Font Costs Between 7p-25p

ITs BACK!!

WE introduced the PIC n MIX concept to the AMIGA, and now by demand:
THE RETURN OF THE INDIVIDUAL FONT SELECTION SERVICE!
YOU CHOOSE the FONTS.....We make up your DISKS!
Prices for individual Font Selection start from:
YOU CHOOSE... 30p each ...WE SELECT!

FONTBUSTER 500 FONTS £34.99 — Choose from 4 Different Volumes

TECHNICAL Helpline for all Customers

CLIPBUSTER 23 CLIPART DISKS £24.99 — (ALL Disks have Image Catalogues)

INK-JET/BUBBLEJET SERVICES

Having used Ink-Jets for 3 Years, we feel we are in a unique position to offer a first class service to all of our customers. We only supply PREMIER ink refills for all printers which we GUARANTEE will give a BETTER quality than from your original Cartridge. We also supply a comprehensive range of Ink-Jet/Bubblejet Consumables including: COLOUR KITS/ORIGINAL CARTRIDGES/CLEANING KITS

Single Refills	£6.99	available in Black/Cyan
Twin Refills	£12.99	Magneta/Yellow/
6 Pack Refills	£24.99	Green/Red/Blue

IFF CLIPART — We only supply Hi-res Clips that we have created ourselves. All disks come with image catalogues

NEWSFLASH! 2000 New Fonts availabe NOW!

We have the UKs Largest Collection of SCALEABLE CLIPART — No Jaggies No Hassle!!

For a FREE Comprehensive Printout of all Fonts and Details of our other Services
PHONE 0702 202835 or FAX 0702 200062 — 24 HR SERVICE
or WRITE TO US!
Please include Details of your System set-up and the Software you wil be using.

No Silly Info Pack Prices Here!

ACCESS/VISA/BARCLAYCARD MASTERCARD CREDIT CARDHOTLINE: 0702 202835
SELECTAFONT (DEPT AF), 84 THORPE ROAD, HAWKWELL Nr HOCKLEY, ESSEX SS5 4JT

BEEYOUS CARPENTER CHILLI CHINESE CSDJERSEY RIBBIONS HEADHUNT INDIANA KEYBOARD MEDUSA MiamiNite OLDEWORD OREGON WET ORIENTAL BLOCK! CALLIGRAPHY CRACKLING

POSTCRYPT RANSOME SHANGHAI SHRAPNEL STAR STEEL STENCIL STRETCH TOYBLOK WEDGE WOBBLER ZORRO SWINGER Tintoretto OpenHouse PEACE POWERLINER StarStruck SALTER

SYNCRO EXPRESS

FOR A500/1200/2000/3000

NOW WITH UNIQUE BACKUP TO HARD DRIVE FEATURE.

THE ANSWER TO ALL YOUR DISK BACKUP PROBLEMS.

£34.99

THE WORLDS MOST POWERFUL DISK BACKUP SYSTEM IS NOW EVEN BETTER!

SYNCRO EXPRESS VERSION 4.0 IS HERE!

SYNCRO EXPRESS is a sophisticated hardware *and* software package that works by directly controlling your second drive as a slave device ignoring the Amiga's own disk drive controller. In this way SYNCRO EXPRESS delivers the power to copy programs when other backup systems fail.

- Very simple to use, requires no user knowledge.
- The most powerful disk copier ever conceived.
- Powerful SYNCRO MODE actually synchronises your drives to achieve even greater copy power!
- Menu driven selection of start/end track. Upto 85 tracks.
- Totally 'transparent" hardware switches out automatically when not in use.

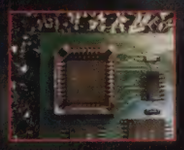

Unique custom chip gives SYNCRO EXPRESS the power to copy programs when all other copiers fail. EVEN TO HARD DRIVE!

NOW WITH UNIQUE BACKUP TO HARD DRIVE FEATURE.
SYNCRO EXPRESS V 4.0 will now copy your auto booting programs - even games-directly to hard drive. Programs will load from hard drive as a Virtual floppy. Just imagine your programs loading like lightning from your hard drive!! Works with most programs.

If you don't have a second drive we can supply SYNCRO EXPRESS together with a high quality disk drive

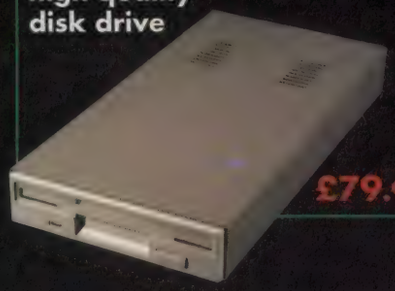

£79.99

HOW TO ORDER

Send Cheques, Postal Orders or credit card details to:-

DATEL ELECTRONICS LTD.
GOVAN ROAD,
FENTON INDUSTRIAL ESTATE,
FENTON, STOKE-ON-TRENT,
ST4 2RS, ENGLAND.

24 HOUR MAIL ORDER HOTLINE

0782 744707

OR CALL AT OUR LONDON SHOP:- 222 TOTTENHAM COURT RD,LONDON W1 TEL: 071 580 6460

WARNING 1988 COPYRIGHT ACT

Datel Electronics Ltd., neither condones nor authorises the use of it's products for the reproduction of copyright material. The backup facilities of this product are designed to reproduce only software where permission to make backups has been clearly given. It is illegal to make copies, even for your own use, of copyright material, without the given permission of the copyright owner, or the licencee thereof.

BLITZ BASIC

Part 2

If you want to buy the full *Blitz Basic 2* package at a special *Amiga Format* discount price of £49.95 turn to Mail Order on page 140.

Roy Ferguson gets down to business with *Blitz Basic* and shows you how easy it is to program your very own classic arcade game on the Amiga.

Wow – retro time. You can write your own arcade classics with *Blitz Basic* and this month we'll show you how to create *BlitzOut*, a *Breakout*-style bat, ball and brick extravaganza. Nostalgia, don't ya just love it.

As you've probably already realised *Blitz Basic* is an incredible powerful programming system even though it's based (rather roughly) on the easy-to-learn *BASIC* language. What makes Blitz such an impressive programming tool for Amiga users is that it includes some specific routines to make the most of the machine's excellent hardware.

Blitz is particularly good for writing arcade games, so let's jump right in and knock out a quick classic. A *Breakout*-style game is a good one to start with, but I can assure you that *Blitz* is easily powerful enough to duplicate just about any arcade game you can think of. I've already got plans for converting some of my favourites, and I'm sure you have too.

We'll call our *Breakout* game *BlitzOut*. The listing for *BlitzOut* is reasonably short for a game, which is partly due to *Blitz*'s compact structure and partly because the program isn't terribly complicated. However, there's plenty of scope for adding as many of your own features as you want to the basic *BlitzOut* game structure.

Both the bat and ball are what *Blitz* refers to as shapes. A shape is a small graphic image, which can be displayed anywhere on screen using the Blit, QBlit and BBlit commands. The simplest is Blit, which only needs a shape number and an X and Y co-ordinate to work.

In this program we'll use BBlit, which is slightly more complicated. BBlit automatically stores the data underneath the shape, which makes erasing it rather simple. The rest of the program is split into separate parts called Procedures. Although it is completely possible to write a program without using a single Procedure, they are a very good way of adding a little structure to your code. Generally you should try to include all the lines of *Blitz Basic* particular to a current task in separate Procedures.

The Procedures are defined using the words Statement/EndStatement and they aren't actually executed until the Procedure name is used by itself. In the listing, I've created six different procedures, as shown in the table below:

When writing a program from scratch, it's a good idea to plan it as though the code for the Procedures was already written. Write down all of the Procedures you think you'll need, and only then start to write them. You might be wondering where the graphics for the *BlitzOut* game come from. Well, there are two ways of getting graphics into your game. The first way is to incorporate them directly into your program, perhaps as a list of Plot, Box, Circle and Draw statements. The advantage of this method is obvious: your program is totally self-contained.

The second method is to create the graphics elsewhere, and then load them into the program when it is run. *Blitz* deals with pictures stored as IFFs (the standard supported by every Amiga program) without any bother.

The disadvantage of this method is that you need to keep track of where the files are: if you don't get the file paths right, or if you rename the floppy disk, the program might fail in a particularly non-user friendly way.

It's therefore a good idea to keep all your data and program files in a separate drawer. On the plus side, if you are free to load graphics you can make use of dedicated drawing tools. If you have a digitiser you could even include pictures of yourself in a game.

I created the graphics for *BlitzOut* using *Deluxe Paint*. The background is nothing more complicated than a 16-colour picture, and there are only two important features. Firstly, the *DPaint* Grid-

CORRECT PROCEDURES

PROCEDURE NAME	PURPOSE
PrepareScreen {}	Sets the correct screen mode, and loads in the background picture and shapes from disk.
MakeBricks {}	Display the coloured bricks on-screen.
PrintStuff {}	Blit the Bat and Ball on to the display.
MoveBat {}	All the code for reading the joystick and moving the bat.
MoveBall {}	Updates the ball's position on the screen, and checks that it hasn't touched a brick.
Game {}	The Procedure which calls all the others.

Lock option was set to eight in order to get the dimensions right, and secondly the blue background pattern was made by repeating the same 8 x 8 pixel pattern. This repetition is important when the program comes to erase the bricks which have been hit. Of course, you can create your own background image – as long as you make sure it's a low-resolution (320 x 256) picture in 16 colours, it will be perfectly suitable.

Creating the bat, ball and bricks is a little bit trickier. Again, they were originally drawn in *Deluxe Paint* but then converted to shapes using *Blitz Basic*'s Shapes Maker program, which is a particularly clever sprites editor.

The *Deluxe Paint* bricks were eight pixels high by 16 long, the ball was 8 x 8, and the bat was 32 pixels long and 8 high. Try to keep to these dimensions if possible. The reason that the *BlitzOut* program is particularly simple, is that there are only two moving objects on the screen: the bat and the ball. The static bricks are all drawn in at the start and then you can just forget all about them. When the ball hits a brick, the brick is erased by overdrawing it with the background pattern. Handling the animation is done automatically by Blitz using the Buffer command. Buffer reserves some space to store the background when a Shape is displayed with the BBlit command. Simply by performing an UnBuffer command every loop, the graphics are refreshed and the background is restored.

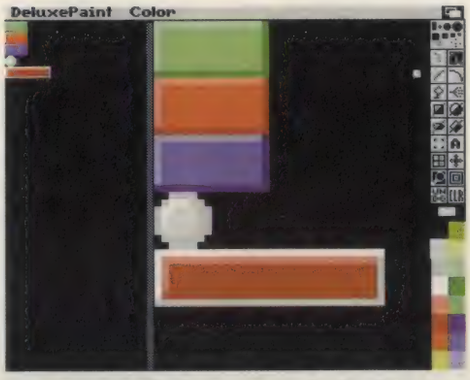

The graphics for *BlitzOut* were created using *Deluxe Paint* in low-res, 16-colour mode.

This technique works particularly well when there are only a few things moving about on the screen, which makes it ideal for BlitzOut and means that we don't need to mess around with dual playfields or sprites just yet. But next month we'll look in more detail at the code, examining in particular the various *Blitz* commands which make it all possible.

Hopefully by then you'll have been able to get *BlitzOut* working yourself, and will soon be in a position to start adding your own features.

NEXT MONTH
HOW THE BLITZ COMMANDS WORK

BLITZOUT LISTINGS

```
;
;BlitzOut; Roy Ferguson, Amiga Format;
brick_count=0
brick_total=4*13
bx=16:by=96
bdx=4:bdy=2
btx=96:bty=240
score=0
Dim brick(32,32)

Statement PrepareScreen{}
   Screen 0,4
   ScreensBitMap 0,0
   For i=0 To 15
        PalRGB 0,i,0,0,0
   Next i
   Use Palette 0 LoadBitMap 0,"dh1:background.iff",0
   LoadShapes 0,4,"dh1:shapes"
   Use Palette 0
End Statement

Statement MakeBricks{}
SHARED brick()
For i=1 To 1000
   x=Int(Rnd(13))
   y=Int(Rnd(4))*2
   c=1+Int(Rnd(3))
   brick(x,y)=c
   Blit (c-1),18+(x*16),16+(y*8)
Next
End Statement
Statement PrintStuff{}
   SHARED btx,bty,bx,by
   ; Print ball
   BBlit 0,3,bx,by
   ; Print Bat
   BBlit 0,4,btx,bty
End Statement

Statement MoveBat{}
   SHARED btx,bty
   If (Joyx(1)=1) AND btx<196 Then btx=btx+4
   If (Joyx(1)=-1) AND btx>12 Then btx=btx-4
End Statement

Statement MoveBall{}
   SHARED
bx,by,bdx,bdy,btx,bty,drop,brick(),brick_count,score
   ; Move Ball bx=bx+bdx
   If (bx<8 OR bx>224) Then bdx=-bdx
   by=by+bdy
   If (by<8) bdy=-bdy

   ; Check for blocks
   x=Int(((bx-18)/16))
   y=Int(((by-12)/8))
   If (x>=0 AND x<=14 AND y>=0 AND y<=9)
        If (brick(x,y)<>0)
        brick(x,y)=0
        sx=18+(x*16)
        sy=16+(y*8)
        brick_count=brick_count+1
        score=score+10
        GetaShape 5,sx,sy+126,16,8
        Blit 5,sx,sy
        bdy=-bdy
   EndIf
EndIf
; Check for bat
If by>=232
   f=(bx-btx)
        If (f>=-4) AND (f<28)
                bdy=-bdy
                bdx=bdx+(f-12)/6
        EndIf
   EndIf
   If (by>236) Then drop=True
End Statement

Statement Game{}
SHARED drop,brick_count,brick_total
   PrepareScreen{}
   MakeBricks{}
   Buffer 0,16384
   drop=False
   While (Joyb(0)=0 AND drop=False AND brick_count<>brick_total)
   VWait
   UnBuffer 0
   MoveBall{}
   MoveBat{}
   PrintStuff{}
   Wend
End Statement

Game{}
```

The complete source code for this program, including graphics data, will be made available on *Amiga Format's* Spong! Bulletin Board. Call Spong! on 0225 311647.

GASTEINER

1 Million pounds stock clearance sale Phone for best prices

126 Fore Street, Upper Edmonton, London N18 2AX

Tel: 081-345 6000 Fax: 081-345 6868

RAM

A 4000 (32 BIT RAM)

1MB
2MB
4MB

A1200 Ram with clock upgradeable FAST RAM board to 1,2,4 or 8mb with optional floating point unit

1MB no fpu
2MB no fpu
4MB no fpu
8MB no fpu.

SPU for above (also for A4000)

20MHZ
33MHZ
40MHZ.
50 MHZ

A600 RAM

1MB no clock.
1MB with clock.

A500 RAM

1/2 MB no clock
1/2 with clock....

A500+ RAM

A500+1MB

Simms RAM for GVP Hardrives

1 MB 32 bit
4MB 32 bit

Simms RAM for GVP (A1230)

1 MB 64 pin
4 MB 64 pin

PCMCIA CARDS

2MB
4MB

HARD DRIVES

Amiga A500 + A500plus

IDE controller for A500 and A500+ with 8MB RAM option for standard 2.5' or 3.5" P.C.compatible hard drives

Controller only
65MB with controller
85MB with controller
120MB with controller
200MB with controller
250MB with controller
340MB with controller
420MB with controller
540MB with controller

ALL SCSI PRODUCTS

Hard drive for A1500, A2000, A3000 and A4000 (Spec as above)

Controller only
65MB with controller
85MB with controller
120MB with controller
200MB with controller
250MB with controller
340MB with controller
420MB with controller
540MB with controller

New Oktagon 4008 SCSI-2 controller with up to 8MB upgradeable for A1500, A2000, A3000+ now A4000

Controller only
170MB with controller
340MB
540MB
1.2 G-Byte
2.0 G-Byte
4.0 G-Byte

COMPUTERS

Amiga A4000/040 + Hard drive

85MB 2+4RAM
120MB 2+4RAM
200MB 2+4RAM
250MB 2+4RAM
340MB 2+4RAM
420MB 2+4RAM
540MB 2+4RAM

Amiga A4000/030+ Hard drive

85MB 1+1RAM
130MB 1+1RAM
200MB 1+1RAM
250MB 1+1RAM
340MB 1+1RAM
426MB 1+1RAM
540MB 1+1RAM

Amiga A1200 Computers

A1200
A1200 + 40MB
A1200 + 65MB
A1200 + 85MB
A1200 + 127MB
A1200 + 209MB

Desktop Dynamite pack for above please add £40

Amiga CD32 Console CD32 with four Games £289

MONITORS

Commodore 1942
Commodore 1940
Commodore 1085
Microvitec Multisync
SVGA Monitor

PRINTERS

Hewlett Packard

HP 310
HP 510
HP 500 Colour
HP 550 Colour.
HP 1200 Colour.
HP 4 Laser Printer

Citizen

Swift 90 Colour
Swift 200 Colour.
Swift 240 Colour
ProJet II

Seikosha

SP 1900
SP 2400
SL 90
SL 95

Star

LC 20
LC 100 Colour
LC 200
LC 24-30 Colour
LC 24-300
SJ 48 BubbleJet

Fargo

Primera Printer

DISK DRIVES

Amitek 3.5"
Power 3.5"
Cumana 3.5"

PICASSO II

1MB version
2MB version

HARD DRIVES

2.5" Internal Hard drives for A600 and A1200

40MB
65MB
85MB
120MB.
170MB
209MB
All with 2.5' IDE Cables

NEW NEW NEW NEW CD-ROM CONTROLLER

TANDEM CD-ROM CONTROLLER FOR A1500 A2000 A3000 AND A40000

- Supports Mitsumi Lu005 or FX 0011D CD Rom Drive
- Includes "PlayCD" utility for audio operation
- Complete online documentation
- Compatible with workbench3.1 cd file System Babel CDFS ASIM CD-ROM filesystem and single photo CDs
- Supports most IDE hard drives

TANDEM
TANDEM + CD ROM

CDTV ADD ON

FOR A500 or A500+

A570

MULTIFACE CARD 3

Multi I/O card for Amiga A1500 A2000 A3000 or A4000 2 additional serial ports and 1 parallel port £99

SCANNER

ALFADATA

256 Greyscale Scanners for A500 A500+ A600 A1200 A1500 A2000 A3000 new A4000

AD 105 with Touch up and merge it software
AD105+ with Touch up and merge it and OCR Software
(AD105+ require 2MB RAM ad hard drive)

ALFA COLOUR

256K 18 bit colour scanner for all Amiga system AD 105C
MIGRAPH COLOUR BURST
262144 colour scanner with OCR

POWER SCANNERS

Power Scanner 4 (mono)
Power Scanner 4 (colour)
Power Scanner 4 + OCR
Power Scanner 3

EPSON

Epson GT6500 power scan
Epson GT6500 ASDG
Epson GT8000 power scan.
Epson GT8000 ASDG

GVP ACCELERATORS

40MHZ A1230/OMB RAM FOR A1200
40MHZ A1230/4MB RAM FOR A1200
50MHZ A1230 II 40MB RAM FOR A1200
50MHZ A1230 II 4MB RAM FOR A1200
SCSI Module.

MICE AND TRACKBALL

ALFADATA 290 DPI mouse
ALFADATA 400 DPI mouse
ALFADATA optical mouse
ALFADATA optical Pen mouse
ALFADATA crystal trackball
GASTEINER 400 DPI mouse
Low Cost Mouse

ACCESSORIES

Dust Covers.
Disk Boxes from
Monitor Stand
Real Time Clock A1200
Scart Cables
Printer Cables
Modem Cables
Null Cables
SCSI Cables
2.5" IDE Cable
2.5" to 3.5" Cable.
Auto mouse/Joystick Switch
Philips 8833 II Cable
Branded disc (10)
3.5" internal drive for Amiga A500
3.5" internal drive for A600

POWER SUPPLY

A500 - A1200 PSU
A2000

NEW NEW NEW SPECIAL OFFER

Disk Expander for HD and floppies
GIGA MEM Virtual memory for all Amigas with MMU

Repair Service

New service centre for most Amiga computers. We offer a quotation service of £10 for which we will examine your computer and report back with an exact quotation price for the repair. If the repair is carried out the £10 is then deducted from your bill.

How to order

When ordering by telephone please quote your credit card number followed by the expiry date and also your full name and address. If paying by cheque please make it payable to Gasteiner Technology. In any correspondence please quote a phone number and also a postal code, please allow five working days for cheque clearance.

Delivery Charges

Small consumables and software items under the value of £59 please add £3.50 P&P. Other items except lasers, next day courier service £10 per box. Offshore and Highlands, please call for a quotation. In addition we offer the the following express services: Saturday Delivery normal rate plus £15 per box, Morning, next day normal rate plus £10 per box. E & OE prices subject to change without prior notice. All trademarks acknowledged

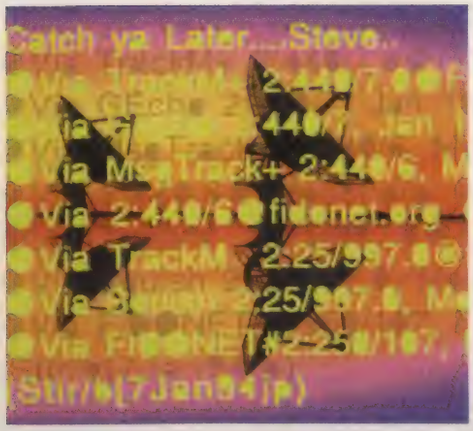

THE WEB OF LIFE

On his never-ending quest into the brave new world of comms, Richard Baguley ventures into the spider's lair with the World Wide Web.

Last month I introduced you to the realm of arcane delights that is the Internet, a place where satellite images of Mars happily rub shoulders with 1,500-year-old stories. There's no denying the sheer amount of information on the Internet, but finding your way around it from a CLI-style interface is annoying at best and infuriating at worst. Fortunately, there is now an alternative, called the World Wide Web.

Although it is still being developed, the World Wide Web is designed to bring the Internet into the hypertext era.

This means that instead of specifying a long and tedious path to get hold of a file, you can download it to your machine by simply clicking on it from a list. With WWW, you can also find your way around an Internet site just by clicking on highlighted text.

the World Wide Web also has multimedia capabilities, so clicking on a highlighted name could get the machine to transfer an image of that person from the site to your Amiga. By clicking on a button you can also transfer sound samples down the telephone line and play them on your Amiga. All this with just a few clicks of the mouse.

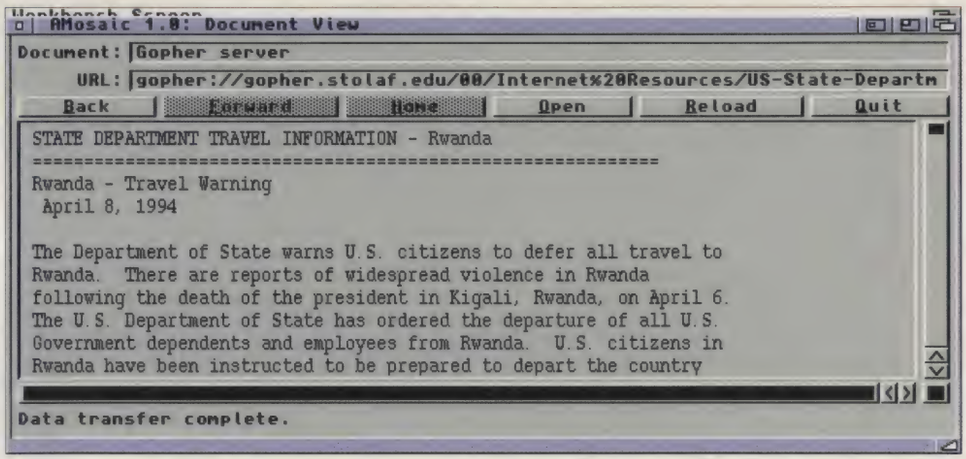

As you'd expect, travelling to Rwanda is not a particularly good idea at present. Advice about whether it's safe to visit the world's troublespots is constantly updated by the US State Department on the World Wide Web.

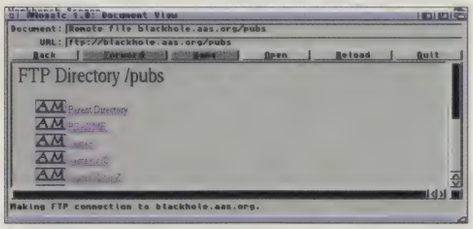

The American Astronomical Society offers a wide range of files for downloading on the WWW.

Sounds good? Well there is a catch. In order to use the Internet, you need to have a direct connection to the Internet through any of the Internet access providers (such as Demon Internet, 081 343 3881 or ExNet, 081 244 0077). because the connections provided by services such as CiX and some Bulletin Boards are not suitable.

A pretty fast modem will also help, because the WWW involves sending a lot of data to and fro. You also need Workbench 2 or above and you have to install a piece of software called *TCP/IP* (short for Transport Control Protocol/Internet Protocol), which handles the flow of data between your machine and the Internet. This software is PD, and should be widely available from any good Bulletin Board. On top of this, you need the software which actually deals with the WWW, which is called *Mosaic*. Again, this is PD and should be available from a Bulletin Board or Internet site.

The World Wide Web is composed of a series of pages, each of which is linked to any number of other pages. When you first connect to a site, you will be presented with the Home Page, which should lead you into the different sections of the site. From here you can move into the other pages simply by clicking on one of the buttons or a highlighted word. The world is your oyster.

WEAVING THE WEB

Here are a few interesting places to check out on the World Wide Web...

UNABOM

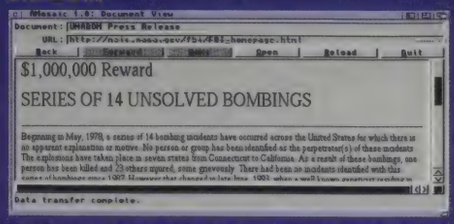

The FBI need help with their enquiries into a series of bombing incidents. Can you help?

The FBI has set up several pages on the World Wide Web which can be contacted at http://naic.nansa.gov/fbi/FBI_homepage.html. The pages give details of a series of unsolved bombings known as the UNABOM cases. These pages give information on the bombings in the hope that somebody will read them and be able to help the FBI in their enquiries.

PROJECT GUTENBURG

This ambitious project aims to try and get as many works of literature as possible on to the Internet and can be contacted at http://medamsa.bu.edu/Gutenburg/Welcome.html. So far Moby Dick, the works of Shakespeare and a profusion of other books are available. These can be either read on-line or downloaded to your Amiga.

TRAVEL INFORMATION

This is an invaluable site if you are planning a journey around the world because it gives the official US State Department information on which countries are at war and therefore deemed to be too risky to visit. The site can be contacted at http://www.stolaf.edu/network/travel-advisories.html.

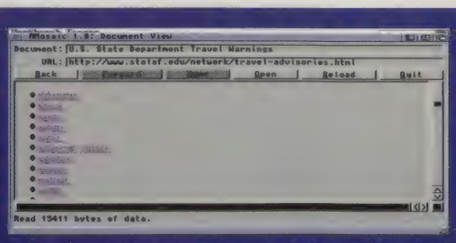

Before you set out on a trip around the world, make sure that the US State Department thinks it's OK.

ROMAN HISTORY

This is as an intriguing experiment in on-line history which has been organised by the Department Of Art History of the Australian National University and can be contacted at http://www.ncsa.uiuc.edu. It's an attempt to create a sort of on-line museum, the subject of which is the life and times of the Roman emperor Diocletian who lived in a bijou palace near Split in what used to be Yugoslavia.

AMIGA POWER SUPPLY £24.99

GENUINE COMMODORE 1 YEAR WARRANTY, SPEEDY DESPATCH

AMIGA REPAIR (A500/A500+ ONLY) £37.99

Multiple faults may result in extra charge.
Price includes postage, parts and labour

AMIGA		SPARES	
Amiga Internal Drive		Garry Chip	£5
Exchange only	£24.99	Denise Chip	£5
A520 Modulator		Kickstart 1.2 Ram	£5
exchange only	£24.99	Amiga Keyboard Repairs	£27.99

Cheques and postal orders to:

Omnidale Supplies, 8E Rowan Court, Friargate, Derby DE1 1BU Tel (0332) 291219

Access VISA

HIGH QUALITY SOUND SAMPLES

EXTENDED RANGE OF IFF SAMPLES (Includes new RHYTHM LOOP disks)

Each disk is compiled from a **studio recorded master** and is sampled on the Amiga at **twice the sample rate** of P.D. sample disks. They are compatible with all P.D. and commercial tracker and sequencer programs, and are highly regarded by the Amiga Press..."There are a lot of sample libraries around but this one is absolutely brilliant" Amiga Computing 2/93, "This collection of disks shows how it should be done... the conventional instrument samples are the best I've heard on the Amiga" CU Amiga 7/92, "Do you want some high quality and wide ranging sounds to use in your compositions? Well then this is the place to look." Rating 87% Amiga Format Special Aut/92. N.B no of samples in brackets

001	AFRICAN	Talking Drums, Marimbas, Chants etc (53)	019	PIANOS	Octave Splits, with strings, FX (16)
002	INDIAN INST	Sitars, Bansuri, Chants etc (19)	020	STRINGS	Cello, Orch. Hits, Sections etc (21)
003	INDIAN PERC	Tablas, Bayas, Rhythm Loops etc (35)	021	SYNTH STRINGS	Analog & Digital (19)
004	ARABIC	Ud, Saz, Bendir, Rhythm Loops etc (37)	022	CHOIRS	Mixed Choirs, with Bells & Synth (16)
005	FAR EAST	Tibetan Bells, Yangqin, Koto etc (31)	023	ORGANS	Church & Electric (17)
006	EUROPEAN	Balalaika, Choirs, Bodhran etc (34)	024	BELLS	Real & Synth with Choir & Strings (20)
007	OCEANIA	Didjeridu, Chants, Slit Drum etc (23)	025	SOUND FX	Action: Explosions, Gunshots etc (30)
008	AMERICAS	Kena, Berimbau, Pan Pipes etc (30)	026	FX PERC LOOPS	Up-tempo effected rhythms (14)
009	FX PERC	Power Toms, Snares & Bass, Scratch/Rap (88)	027	DRUM LOOPS 1	Various styles - pop, breakbeat etc (14)
010	DRUM KIT	Bass & Snares, Hi-Hats, Cymbals & Toms (63)	028	DRUM LOOPS 2	More pop and breakbeat rhythms (13)
011	ANALOG PERC	TR-808, CR-78, Loops etc (64)	029	TECHNO 1	Techno, Industrial & Electronic Loops (17)
012	LATIN PERC	Timbales, Congas, Cabasas, Cowbells etc (107)	030	TECHNO 2	More of the above! (16)
013	GUITARS	Acoustic, Electric & Distorted etc (41)	031	ROCK RHYTHMS	Various rock rhythms with effects (19)
014	BASS GUITARS	Slap, Picked, Fretless, FX etc (44)	032	WOODWIND	Flutes, Pan Pipes, Clarinets etc (19)
015	ANALOG BASS	Oberheim, Roland, Korg etc (22)	033	BRASS 2	Saxes, Trumpets, Brass Sections etc (15)
016	DIGITAL BASS	Yamaha DX, Roland,Korg etc (28)	034	PIANOS 2	Multi-Sampled, Soft, FX (17)
017	BRASS	Sections, Saxes, Trumpets etc (24)	035	STRINGS 2	Sections, Cellos, Pizzi, Hits, Violin (23)
018	SYNTH BRASS	Analog, Digital & L.A. etc (18)			

PRICES: 1-9 Disks £2.50 each, 10-19 Disks £2.00 each, 20 or more £1.75 each, The Complete Set £59.95 **P&P:** Add £1.00 (any size order). Cheques & P.O.s to: **WALKABOUT MUSIC, (Dept AF), TRENOVISSICK FARM, THE MOUNT, PAR, CORNWALL PL24 2DA. Tel: (0726) 813807**

AT LAST! NOW YOU CAN BE THE BOSS

Could you create a super cup and championship-winning team? Do you think you could handle the pressure of football management and still turn out the winner? Well now, thanks to our superb PBM soccer management game, you have the chance to prove you can do it! But a football manager has many difficulties to overcome - just think for a moment.... ★Could YOU improve results? ★Could YOU improve attendances? ★Could YOU buy the best players from the transfer market? ★Could YOU give your star player the chop, if required? ★Could YOU lead your club to glory and win a trophy in your first season?

If you think you're up to the challenge, send off your application TODAY, and we'll rush the comprehensive instructions pack absolutely FREE OF CHARGE, which immediately saves you £3.00 on the membership fee we normally charge. Remember, you won't be playing against a computer, but other "managers" from anywhere in the world, as we can boast a membership of over 2000 from as far away as Europe, the Gulf region, Malaysia and Australia. So, build your club however you wish - play like Wimbledon or Inter Milan or create your own style of play - our unique computer program will accommodate almost limitless possibilities!

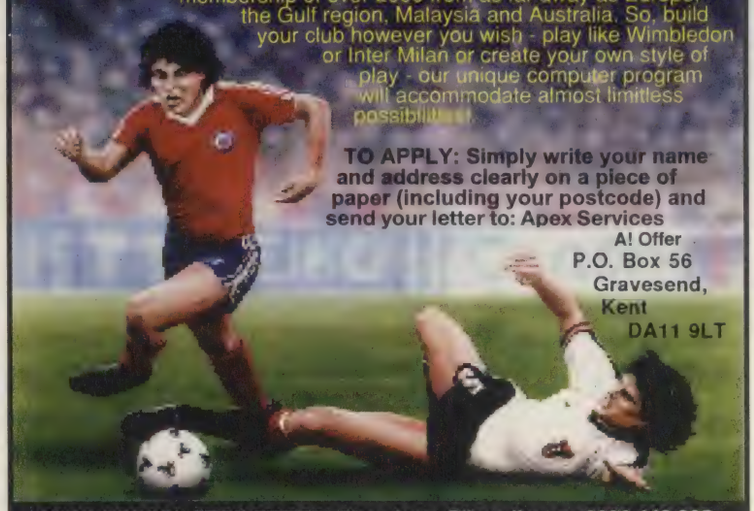

TO APPLY: Simply write your name and address clearly on a piece of paper (including your postcode) and send your letter to: Apex Services
A! Offer
P.O. Box 56
Gravesend,
Kent
DA11 9LT

STOP PRESS! STOP PRESS! Ring Apex Phoneline on 0336 442 205 for latest news about all our PBM leagues. (Call cost 39p per min. off peak & 49p per min. at all other times).

INTERNATIONAL SOFTWARE DISTRIBUTOR SPECIALISING IN MULTIMEDIA PRODUCTS (DISK OR CD-FORMAT) FOR AMIGA, AMIGA CD-ROM & AMIGA CD32

SEEKS

EXCITING NEW PRODUCTS FOR DISTRIBUTION THROUGHOUT GERMANY, SWITZERLAND & AUSTRIA

&

ADDITIONAL DEALER OUTLETS IN ALL COUNTRIES

GTI CURRENTLY DISTRIBUTES TOP AMIGA PRODUCTS FROM: ALMATHERA, EUROPRESS, FRED FISH, HI-SOFT, MMM, OASE, OPTONICA, OSSOWSKI, PSYSOGNIS, WALNUT CREEK, XETEC & MANY OTHER WELL KNOWN COMPANIES.

GTI • Grenville Trading International GmbH
Zimmersmühlenweg 73
D-61440 Oberursel
Germany
Tel.: +(49) 6171 85937
FAX +(49) 6171 8302

BUILD MUSCLES FAST!

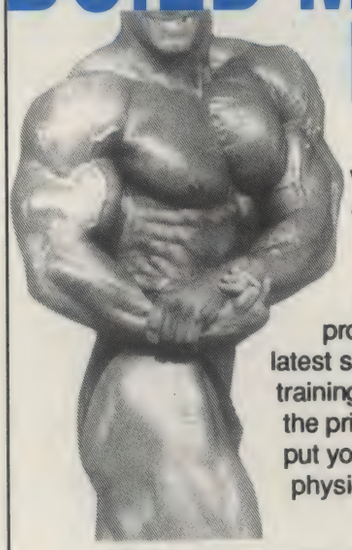

NEW! Fast and effective way to build muscles and strength!

MUSCLE DYNAMICS is a 12-week body building programme based on the very latest scientific advances in stength training. Just 35 minutes daily in the privacy of your own home will put you on the road to an amazing physique.

Noticeable results in 28 days guaranteed.
Send for FREE Information Pack.
MUSCLE DYNAMICS,P.O. BOX 70, DOUGLAS, IM99 1EH.
Tel: 0624 801023 (24 hrs)

MUSCLE DYNAMICS,P.O. BOX 70, DOUGLAS, IM99 1EH (AF)
Yes! I want to build muscles fast. Please rush me a FREE information pack!

Name.....BLOCK

Address.....CAPITALS

.....PLEASE

..... Postcode .....
(A stamp for reply appreciated)

MailBAG

Steve Jarratt chooses a selection of the most incisive, witty and pertinent missives from this month's almost indecently bulging *Amiga Format* postbag. Send your letters to: Letters To The Editor, *Amiga Format*, 30 Monmouth Street, Bath, Avon BA1 2BW.

A WORD FROM THE ED

THE LETTERS THAT impressed me most while wading through *AF*'s mailbag were those from people who have 'come out of the piracy closet', so to speak. Having read our piracy special in *AF54*, these people have done as we suggested – they've formatted their illicit disks and decided to actually *buy* the programs or games they want.

This impressed me on two counts: giving up free software is worse than trying to give up smoking; and if *Amiga Format* can make just a handful of people see sense then we've done a good job.

But let's not leave it there: the Amiga market won't stand up to this constant erosion by parasites who only care about their own personal gain.

Don't put up with it. Your Amiga's going to look a pretty sad machine when the software runs out. If you don't want to be the owner of a 32-bit paperweight, stop playing pirated games. Stop receiving pirated software. Stop going to shops that you know copy disks (I was in a store recently where a furtive assistant was running off copies using an 1200 and *X-Copy*) – or better still report them to FAST (0628 660377) who can act on your behalf; who can act on all our behalfs.

OK so you may not end up with the biggest software collection in the world, but you can at least feel good about yourself. And you just may help make the Amiga a machine worth writing for...

CONSPIRACY THEORY

Chris Cowan's article A Secret Service: Privacy In Peril (*AF59*) about the *Pretty Good Privacy* program described how *PGP* not only gives the user military-standard encryption, but also gives the FBI, CIA, MI6 or KGB a few million Dollars, Pounds or Esso tokens worth of useless decoding equipment.

You may be interested in hearing what happened to the author, Phil Zimmermann, who lives in arguably the most democratic of democratic countries, the good old US of A.

Well, he and his friends are being charged under the International Traffic in Arms Regulations (ITAR), because in his fair land, encryption devices are classed as weapons and it is a felony to sell his weapon overseas without a permit (I wonder if the US Government had the correct permit when arming Iran?).

By putting the device on to the Internet he must have known that it would be distributed overseas, and this means he is being charged under the same regulations as an arms dealer. By the way, other felonies include arson and murder!

With the US Government saying that they will allow competition for the Clipper Chip (their new decoder chip which allows all forms of electronic communication to be democratically listened to by the FBI, if the correct warrants are obtained), this business of cracking down on *PGP* may seem to some people like taking it out of the ball game.

Why does the expression 'Land of the free and home of the brave' seem to smell a bit like bull?

Benjamin Nicholl, High Wycombe

Just goes to show: it's a free world – as long as you do what they tell you to.

FMV VFM?

***Voyeur*: would the CD-i version be better than a CD^{32} one? We think not.**

Thank you for the article on Full Motion Video in *AF58*. *Amiga Format* is easily the best all-round computer mag, by the way.

The article was well presented and said that games using FMV will be introduced, but you didn't mention if CD-i titles such as the excellent *Palm Springs Golf*, *Voyeur* and the improved version of *Microcosm* were comparable. Could you please enlighten me, because this will help me (and possibly others) to decide whether to purchase the product.

Mark Alan Smith, Essex

For starters, Palm Spring Golf *and* Voyeur *are neither MPEG, nor 'excellent':* Palm Springs *is the least controllable golf game I've ever played, and* Voyeur *is as interactive as the name implies; that is, not very. No-one has seen CD-i* Microcosm *as yet, but while the Philips MPEG version may look slightly better than the CD^{32} version, it's very doubtful it will play any better.*

If by comparable you mean will these CD-i discs play on a CD^{32} – no. Sadly, the CD^{32} is far too powerful to run skanky old CD-i software...

CD^{32} WET DREAM

The CD^{32} already appears to have a firm foothold in the CD market, but Commodore need to keep upgrading their hardware to stay ahead of the competition. I suggest the following add-ons for the CD^{32}:

1) An upgrade to include: 1Mb of Fast RAM to allow the CD^{32} to run at full speed. A Floating Point Unit and Polygon Draw Chip (similar to the SNES Super FX chip) capable of drawing one million pixels a second and a Super Sprite Chip to scale and rotate sprites. We could then have games like *Wing Commander* and *Virtua Racing* with arcade-quality graphics and animation.

2) A widget similar to the (failed) Konix Multi-System from a couple of years ago which gave analogue input from a steering wheel, motorbike handlebars or aeroplane joystick (all

Continued overleaf ➡

The Gallery Sponsored by Max Graphics

If you've got a picture that you're particularly proud of, send it in to the *AF* Gallery.

If (in our considered opinion) it's the best Amiga artwork we've seen that month, your picture will take pride of place on this page and win the artist a monster poster print worth £80, courtesy of Max Graphics.

As of next issue, The Gallery will be larger, and feature bigger pics with more information on how they were created. So send your entries on a floppy disk, with step-by-step guides and details of your art package and hardware, to: The Gallery, *Amiga Format*, 30 Monmouth Street, Bath BA1 2BW.

If you need your artwork printed out, give Max Graphics a call on 0222 522332, or write to them at 168 North Road, Cardiff, CF4 3BJ.

They offer a full range of Amiga output services, including their Colossal Colour System which can print images right up to poster size.

Rose And Papillon by Rolf Simonetta of Switzerland.

THE BITS ON THE SIDE...

If you peel off the bits of Sellotape from the *AF* Coverdisk bags, you can use them to stick the *Backstage* subscribers' newsletters into the inside front cover of *AF*, thus saving the Sellotape, and keeping *Backstage* neatly with the correct mag.
Patrick, Inverness

Does anyone else have any more top tips? If so, send them to Viz.

I have been trying vainly to pay a shareware fee to Tim Martin for the full version of his excellent *SID II* utility. Do you know where I can reach him?
Terry Kirkham, Bergen, Germany

Tim now works for Innovatronics in the US (0101 214 340 4991), but you'd be better off buying Directory Opus *(which he helped write) from Meridian Software (081-543 3500).*

How's the new job then? What does it feel like to be in full-time employment? What Amiga do you own? Do you wish you had a SNES like all those other sad people? Are you going to stop putting too much stuff on the Coverdisks? Are you safe unlike that Dyson kid? Do you watch Brookside? Can you roll your tongue, stand on your head, wink with both eyes and write the Lord's Prayer on a stamp?

I would appreciate it if you could answer these interesting questions, before they put me to sleep, thanks.
Chris D, Bedfordshire

It's great. I dunno: I've never been in less-than-full-time employment. I haven't got one (I always borrow one from the office). I already have a SNES (haven't touched it for yonks, though). Nope. Define 'safe'. Yes – but I'm not addicted. And yes, yes, yes and no. Loony.

I read an advertisement in a recent issue of *Amiga Format* for *Complete Amiga C*, and would like to know if the package is still available because I am hoping to enroll on a programming course in C. Could I avoid buying a PC by using Amiga C on my A600? Is *Complete Amiga C* still available? If not, is another type of C available?
P Reece, Crawley

Dispel those fears: the AF book Complete Amiga C *is still available, and contains everything you need to start programming in C on your Amiga, including the software! Turn to page 138 and bring some C into your life.*

I recently moved from the PC to my A1200 and I am a great fan of RPGs like *Ultima VII*. Could you tell me the best RPGs on the Amiga (excluding *Hired Guns* because I already have that).
Andrew Harris, North Devon

Rob Mead has kindly collated a list of the top Amiga RPGs. So, in reverse order, we have:
Liberation: Captive 2 *(9/10) Mindscape 0444 246333.*
Eye Of The Beholder 2 *(90%) US Gold 021-625 3366.*
Blade Of Destiny *(91%) US Gold 021-625 3366.*
Legends Of Valour *(91%) US Gold 021-625 3366.*
Eye Of The Beholder *(92%) US Gold/Kixx XL 021-625 3366*
Shadowlands *(93%) Ocean/Hit Squad 061-832 6633.*

And if that little lot isn't enough, you could wait for Dungeon Master 2, *which will be out from Interplay (0865 390029) later this year.*

In *AF59*'s Gallery there was a picture titled King Tiger by Colin Hemmings. The picture in question was actually painted by the very talented fantasy artist, Rodney Matthews, and was used as the cover of the 1981 album *Crazy Nights*, by rock band *The Tygers Of Pantang*. I hope you will make it clear to your readers where the credit really lies.
Chris Lay, Bournemouth

Credit where credit's due; still, it does takes some small degree of talent to copy something that accurately. I guess.

The *Amiga Format Specials*: are they totally invaluable reference guides or a complete and utter rip-off?

NOT ESPECIALLY SPECIAL

What a rip-off the *AF Specials* are! How can you justify charging £3.95 – the price of your excellent magazine – for an editorial which simply reprints many of the articles? And how come the price is the same as *AF* even though it doesn't have Coverdisks? I think it's a cheap way of weening more money out of readers. Why not concentrate on the real *AF* instead of half-baked spin-offs!
David O'Conner, South Yorkshire

The idea behind the specials is to introduce the world of the Amiga – and Amiga Format *– to people who might not ordinarily buy the magazine. I agree that regular* AF *readers don't really benefit, but a lot of the editorial was either rewritten to bring it up to date, or produced especially for that mag. The specials are designed to cover specific topics, such as games, beginners or hardware, so at least you get all that information in one place – which has got to be worth four quid of anyone's money.*

⬅ with tactile feedback) to give games players more 'feel'.
3) A hydraulic chair to go with this widget, that moves in response to inputs for the ultimate games-playing experience and to make the long walk down to the arcade unnecessary.

With these add-ons, I feel Commodore would leave the Japanese consoles choking on their silicon dust. Long live the Amiga!
Christopher Hine, Cleveland

Well, Chris, this sounds more like a complete redesign than an upgrade! Certainly to keep up with the new machines from Japan (which will be on import later this year), Commodore will have to revisit the CD^{32} at some time – CD^{64} perhaps?
1) The problem with upgrading hardware is that the new chipset needs to be able to talk to the old chipset – and it's generally these lines of communication which slow down the whole system. For optimum efficiency, it's better to design all the silicon and chip architecture at the same time – hence, a completely new machine.
2) Analogue joysticks are all well and good, but 'tactile feedback' sounds expensive to produce and, let's face it, a decent joypad does the job adequately.
3) Ah, no. That's where I draw the line. This hydraulic chair idea has been knocking around for years – and I still think it's dreadful. Too pricey, too much of a novelty, and no-one will write games for it, because only a few more-money-than-sense people would buy the stupid thing.

AMIGA IN EXTREMIS

I have an idea for the ultimate Amiga meetings. We could get user groups to buy an old, abandoned outdoor movie theatre, and replace the movie projector with some equipment to project the Amiga's display on to the screen at the front of the theatre and use the theatre speakers for sound.

The ground might be a bit muddy, but the area could be paved. While we're at it, we could put in one of those really big tents around the whole thing, so people could have meetings in the day.

The meeting place would become an Amiga convention centre with connections for each individual Amiga to hook up to the main Amiga system. This way, people could put their demos on the big screen, and everyone in the area would see them.

If we built such a centre, there would be a market for a new Amiga that would take advantage of all this new power. It would have zillions of colours, with a screen size of a million by a million pixels and about 1,000 sound channels. All this data would have to be stored somewhere, like on

Alien 3 by Paul A Kitching.

Eagle by Charles Leach, Stonehouse.

Magic Flower by Marianne Ruff, Zurich.

CD. Better yet, it could interface directly to the brain, via a neural connection. Then you could save files in your brain, as long as you didn't delete anything important.

The Amiga would have artificial intelligence too, so it could write its own programs. The Amiga would market itself, and everyone would be so impressed with it that they would get one. The Amiga would eventually have enough money to buy the entire universe, and build the Amiga (version infinity) using all of the matter in the universe.

Think of the kind of power you would have then! The entire universe would be an Amiga, and since the universe is expanding, it would need lots of expansion slots. Now doesn't this sound really neat? No no, I'm serious, we should really do it.

Pete W Storonskij, Nebraska, USA

But we don't have *outdoor movie theatres in the UK...*

GALLERY GRIPE

Neil Wilson's ray-traced image from The Gallery in *AF58*. It's good, but is it art?

I've been a faithful follower of *Amiga Format* from the days of *ST(!)Amiga Format* and never before have I ever felt the urge to put pen to paper.

But while glancing through *AF58*, I came across The Gallery section (page 183). Why did you give the winning slot to Neil Wilson?

I am referring to the fact that the picture by Neil, in my opinion, is not artwork and is in fact a ray-traced picture. Anyone with a couple of hours to spare can learn to use a ray-tracing program. I myself use *Real 3D* and *Imagine V2.0* nearly every day.

In my opinion Mr Rhodes of Peterlee should have walked away with the prize. I thought his picture of the Battle Ork was far superior. Why not have two sections in The Gallery: one for skilled artists and one for skilled ray-tracers?

Kicky, County Cleveland

A ray-tracing package is merely a tool and in itself cannot generate good artwork: that still requires the skills of the person using it. However, I do sort of agree – ray-traced images have a special quality that endears them to the viewer, even though the image itself might not be that amazing.

However, the idea of two sections and two winners isn't at all bad...

COMPLETELY DRAB32

I recently went into an Allders shop where a person was deciding whether to buy a CD32 or a CD-i. When he commented about the ugliness of the CD32, the salesman agreed, but did point out the superiority of the CD32. The person walked out with a CD-i.

I know the CD32 is cheap, but does this mean it should look cheap? Commodore urgently need to re-design the casing of the CD32 now.

Commodore also desperately need to bundle some decent software with the CD32. The only good game at the moment, is *Wing Commander*, and even this doesn't show off the possibilities of CD storage. Games such as *TFX* or *Rise Of The Robots* would make a perfect bundle.

Finally, I think the name CD32 should be changed. Saying it's 32-bit could damage sales in the light of the 64-bit Jaguar. Maybe Commodore should re-name it the Amiga MGS, which stands for Multimedia Games System. What do you think?

Steven Brown, Camberley

So, apart from the casing, the games and the name, the CD32's great? Seriously though, I agree. The CD32 casing was met with universal loathing: If you look up 'drab' or 'unsightly' in the dictionary it says 'see CD32, Commodore'. Let's hope Commodore's new owners see fit to tweak the design slightly (like ditch it completely and start again). The name's not so bad: most new games systems are 32-bit, and Jaguar's only claim to 64-bitness is a very wide bus bandwidth. In reality it has two 32-bit processors (and it's still crap).

Continued overleaf ➡

Modern Sunset by Marianne Ruff, Zurich.

The Gallery Sponsored by IMAGE WORKS Graphics

THE MAN AT THE TOP

The *AF* postbag has been packed with letters asking what's happening with CD32, the CD1200, and what the best option is for upgrading to CD.

Here Commodore UK Managing Director David Pleasance lays his cards on the table and explains exactly what the future holds.

THE FUTURE OF COMPACT DISC

Well, I guess it's finally time to address what must be one of the most controversial subjects raised on these pages: the issue of CD1200 – to be or not to be? That is the question.

Firstly, let me correct a widespread misconception. We at Commodore UK have NEVER denied the existence of CD1200 to anybody at any time. Rather, we have been very vocal about our concern as to the benefits to you, the end user, of a product which takes computing into the very latest media format, but which does not provide for further technological development.

Let's get one thing straight, CD1200 is good, very good, as the news story in last month's Amiga Format fully endorsed.

If your desire is to be able to utilise the handful of programs such as the Fish Discs and Public Domain discs that are currently available, then the CD1200 will unquestionably fulfil those requirements. It will, of course, also play all CD32 games with no problems.

The CD1200 (contrary to some reports) will be released in all countries simultaneously, probably before Christmas, and it is estimated it will retail for £199.99.

Now, I ask you to be aware that CD1200 does not support Full Motion Video, and it cannot be modified in any way to support it. Perhaps you believe today that this will be of no consequence and if so, that's fine, the product will serve you well.

If, on the other hand, the idea of fully interactive games, with more depth and the realism of movie footage incorporated in the plot appeals to you, then I urge you to rethink your position.

The current Amiga CD32 pack, Spectacular Voyage, retails for only £249.99 and does provide for Full Motion Video through the optional module. For as little as £29.99 you can buy an interface cable (from Brian Fowler Computing) which connects your CD32 to your A1200. Although the data transfer rate is somewhat slower than CD1200, you do get the opportunity to upgrade later, when you can afford it, to utilise the exciting capability of Full Motion Video.

For those A500 and A600 owners who are wondering which way to upgrade, there is an interesting alternative worth considering: The Amiga CD32 Expansion. This is the base unit on which the CD32 sits (like a hi-fi stack system) which converts the Amiga CD32 into a fully-fledged 32-bit AGA computer. It has both serial and parallel ports, an IDE hard drive controller, an internal floppy drive and a separate keyboard and will come with a mouse.

This product will also be released simultaneously in all countries, probably before Christmas, and it is estimated that it will retail at £199.99. Either way, now you know all the facts, you can see that Commodore are providing all possible permutations and the choice is most definitely yours.

How to contact AMIGA FORMAT

The best way to get an answer from *Amiga Format* is to make sure you're addressing your letter to the right person (or, indeed, department) in the first place...

- **We get literally hundreds of letters and faxes a day, so if we were to try to answer them all personally we would never have any time to actually write *Amiga Format*. So we're sorry, but we can't reply in person.**
- **We are available for emergency enquiries by telephone every Tuesday between 10.30am and 6pm, but please make sure your call is really necessary.**
- **Our advertising department can help with problems concerning companies who advertise in the magazine if you phone during normal office hours.**
- **Our subscriptions service and the *Amiga Format* Mail Order department are not in the same building as the magazine itself. Both can be contacted on 0225 822511.**

Work BENCH

If you have any problems with the technical side of your Amiga, with hardware or with serious software, Nick Veitch will try to answer you in the mag. Or, if you have any advice for others or any handy tips to share, send them in and you could win a prize.
WORKBENCH, *AMIGA FORMAT*, 30 MONMOUTH STREET, BATH BA1 2BW.

Game BUSTERS

If you've just found the cheat mode, mapped out the levels, or found all the passwords for the latest game, send the info to Rob Mead and you could win a prize. Or, if you're stuck, ask Helping Hand for advice – or solve someone else's problem and win a prize!
STEPHEN BRADLEY, GAMEBUSTERS, *AMIGA FORMAT*, 30 MONMOUTH STREET, BATH BA1 2BW.

Readers' LETTERS

The Letters pages are there for you to air your views and share your opinions; please remember not to ask questions that should be in Workbench! Steve is looking for thought-provoking or entertaining letters, the shorter the better.
LETTERS TO THE EDITOR, *AMIGA FORMAT*, 30 MONMOUTH STREET, BATH BA1 2BW.

COMPETITIONS

To enter a competition, write the answers and your name, address and phone number on the back of a postcard or a stuck-down envelope and send it in. We have just changed our rules so that each person may enter only once: and, please, do not include entries with letters to any other part of the mag because we'll just lose them.
WHATEVER COMPETITION, *AMIGA FORMAT*, 29 MONMOUTH STREET, BATH BA1 2DL.

Special OFFERS

If you've ordered something from the *Amiga Format* Mail Order section and you've got a problem, then don't write to our Bath address – instead contact our Somerton address or telephone 0225 822511.
***AMIGA FORMAT* MAIL ORDER, FUTURE PUBLISHING, FREEPOST (BS4900), SOMERTON, SOMERSET TA11 6BR.**

SUBSCRIPTIONS

If you move house and want to make sure your copy of the magazine catches up with you, or if you have any other subscription enquiries then write to:
***AMIGA FORMAT* SUBSCRIPTIONS, FUTURE PUBLISHING, FREEPOST (BS4900), SOMERTON, SOMERSET TA11 6BR.**

Faulty COVERDISKS

The disks are duplicated and stuck on the magazine by a separate firm which we employ. If you have a faulty disk, DON'T return it to us: send it, enclosing an SAE, to: DISCOPY LABS, UNITS 2 & 3, OMEGA TECHNICAL CENTRE, DRAYTON FIELDS, DAVENTRY, NORTHANTS NN11 5RT.

WINNERS

Are you one of the lucky winners in our *Imagine Built My Hotrod* competition, the *The Blitz A4000* giveaway or the *Watchmen* compo?

We thought Andy Burnham's cow was unusual, but on the udder hand...

John Moody's hotrods certainly caught the imagination of the judges.

The Spider Monster Truck by Peter Bellamy was wheely great.

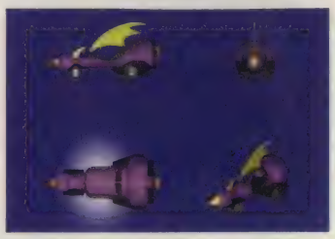

The judges appreciated the wacky styling of Paul Matthews' offering.

IMAGINE BUILT MY HOTROD

The following 20 people each win a Tamiya remote controlled car. The competition was judged by the Acid Software *Skidmarks* team who will be including some of the entries on *Skidmarks CD32*.

****** definitely to be included**
***** probably to be included.**
**** may be included.**

Andy Burnham, Alfreton, Derby. ****
Peter Bellamy, Irchester, Northants. ****
Paul Matthews, East Sussex. ****
John Moody, Loughborough, Leics. ****
Ian Booker, Harrogate, N. Yorkshire. ***
Jean Malthieu, Le Versoud, France. ***
D A Power, Port Talbot, West Glam. ***
Callum Hingston, Auckland, New Zealand. ***
Bartosiwicz, Bratislava, Slovakia. ***
Edo Nijmeijer, Yssel, The Netherlands. ***
Robert Edwards, Thame, Oxon. ***
Andrew Barker, Leigh, Lancs. ***
Avekian Levon, Piraeus, Greece. ***
A Vermeule, Middelbury, The Netherlands. ***
Jason K Rigg, Hartlepool, Cleveland. ***
Hayden Jones, Wolverhampton. ***
Andrew Bolt, Bury, Lancs. ***
Kenneth James Reid, Dunfermline, Fife. ***
G E Foster, Mansfield Woodhouse. **
A Knight, Torquay, Devon. **

BLITZ A4000 WINNERS

The winners of an A4000/30 in our *Blitz Basic* competition are:
Graham Mackarel, Leyland, Lancashire.
N H Slaven, Sheffield, South Yorkshire

THE WATCHMEN

Congratulations to the five lucky winners of The Watchmen competition. Each of the people named below receive a signed copy of Dave Gibbons' award-winning graphic novel *The Watchmen* and their very own *Beneath A Steel Sky Game*.
Duncan Gray, Fortingall, Perthshire.
Graham Shawyer, Emsworth, Hampshire.
B Maginnis, Nottingham.
A Bamford, Willington, Derbyshire.
Peter Donaldson, Hartlepool, Cleveland.

The correct answers are:
Q How does Foster's robot companion Joey get destroyed?
A He was shot to pieces by the Security forces helicopter in The Gap.

Q What was the name of the helmeted law enforcer in 2000AD?
A Judge Dredd.

Q What does Hobbins say when Foster tries to open the cupboard door in the Coverdisk demo?
A "What you doing? Get out! That's me personal property!"

Techno Sound Turbo 2

ADVANCED SOUND SAMPLING SYSTEM

- DIRECT TO HARD DISK RECORDING
- BUILT IN TRACKER
- 18 FUNTIME EFFECTS
- PULL DOWN MENUS
- CONTROLLABLE EFFECTS
- SEQUENCER
- STEREO DIGITISER

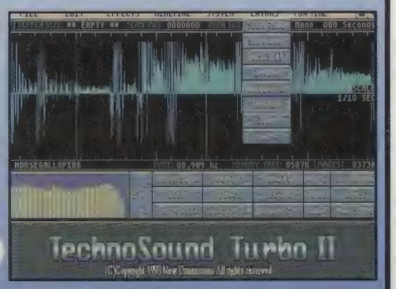

ONLY **£39.99 RRP**

18 REALTIME NOVELTY EFFECTS are available on the FUNTIME MENU including PINKY and PUNKY, SEX CHANGE, DEEP SEA DIVER, ALIEN, TOP GUN, CHOPPER, DARK VADER, BRUNO, AWFUL the DUCK, NIGHTMARE on OAK STREET Etc. All great fun to use with a microphone.

"The quality is outstandingly good"
FUTURE MUSIC — 86%

"For this price you can't really do much better"
AMIGA FORMAT — 88%

"Now is the time to buy"
AUI — 89%

TT2 is the complete Sampling System for beginners and professionals alike - wth **NO HIDDEN EXTRAS**
AUDIO LEADS are included with TT2 (unlike most other samplers) to give you an instant start up capability..
AFTER SALES SERVICE is also included FREE of charge - with no restrictions on phone calls.
TT2 upgrade kit for existing technosound users - Cost £16

Orders/Enquiries to:-
New Dimensions, Brooklands House, Bryngwyn, Raglan, Gwent NP5 2AA Cheques/PO's payable to New Dimensions
POSTAGE FREE
Tel: 0291 690933

Access VISA

Comp. Pro5000 Black Joystick	£10.99	Alien Breed 2	£19.99
Sharp 14" TV/Monitor	£164.00	Man Utd Premier Champs	£22.99
Microvitec 1438 14" Monitor	£289.99	Premier Manager 2	£18.99
Quickjoy Footpedal	£19.99	Zool 2	£13.99
		D-Generation A1200	£9.99
		Zool A1200	£9.99

Black Cat Computers
0742 769600

A1200 Computer Combat	£329.99
Amitek A600/1200 2Mb PCMCIA RAM Card	£21.59
Amiga CD32 Spectacular Voyage	£284.99
Video CD Module	£195.99
A500 CDTV AddOn	£96.99

PRINTERS

Epson LQ100 24pin Dot Matrix	£179.99
HP Deskjet 310	£259.99
HP Deskjet 310 Colour Kit	£55.99
HP Deskjet 500 Colour	£349.99
Olivetti JP450 Inkjet	£279.00
Olivetti JP450 Colour Kit	£40.00

1000's More Purrrrfect Products Purrrrfect Prices

Pagesetter 3	£49.95
Art Department Pro 2	£158.95
Photon Paint 1.0 Bundle	£9.95

SPECIAL OFFER
AMOS Collection (3D, Compiler, Pro, Pro Compiler, Craft & Easy)
£165.94

SPECIAL OFFER
QJ Footpedal + M'Prose Grand Prix
£45.99

DIRECT SOFTWARE

DEPT AMFBD07SC Unit 3, Cross Keys Shopping Mall, St Neots, Cambridgeshire PE19 2AU
TELEPHONE ORDER LINE: 0908 379550
FAX: 0908 277142

ORDER HOTLINE 0908 379550

BLANK DISKS
ALL OUR DISKS COME WITH A 100% ONE FOR ONE GUARANTEE

RECYCLED COVER DISKS	RECYCLED HD COVER DISKS	DS/DD	DS/HD
50 £10.99	50 £16.00	50 £16.00	50 £22.00
100 £20.00	100 £30.00	100 £30.00	100 £40.00
250 £45.00	250 £70.00	250 £70.00	250 £90.00
500 £85.00	500 £135.00	500 £135.00	500 £170.00
1000 £150.00	1000 £255.00	1000 £255.00	1000 £320.00

All our disks include FREE labels
We will not be beaten on price!

Please make cheques and P.O payable to:-
DIRECT SOFTWARE, DEPARTMENT AMFBD07SC UNIT 3, CROSSKEYS SHOPPING MALL, ST NEOTS, CAMBRIDGESHIRE PE19 2AU.
UK MAINLAND - DELIVERY FREE
OTHER AREAS - PRICES ON APPLICATION
All parcels are sent out by recorded delivery. All items subject to availability. All prices subject to change without notice. E&OE. Please allow for cheque clearance.

Please charge my Access/Visa No: _____ Expiry Date: __/__

ORDER FORM
Please supply me with the following for
Computer.....
TITLES

POST + PACKAGING	
TOTAL	

CUSTOMER NUMBER
DATE:
NAME:
ADDRESS:
POST CODE:
TEL:

AMIGA FORMAT JULY 93

The Tipster ©

- Probably the world's best selling Horse Racing software
- Uses information from daily newspapers
- National Hunt, Flat and Dirt
- Includes course editor
- "At the price, no self respecting punter can afford to be without it". *(Amiga Format)*
- "A nice little earner". *(Amiga Computing)*

Tipster is available in two versions, costing £44.95 each. The *International* version is for use with daily newspapers while the *Professional* is for use with *The Racing Post*. Please phone for a demo disk (£9.95 refundable against purchase) which also contains *The Punter* (Pools), and *The Dogs* (greyhounds).

VISA **£44.95** inc VAT & P&P Access

Sidmouth Software Ltd
PO BOX 7, SIDMOUTH, DEVON EX10 0TD
24 HOURS 0395 567073

AMIGA FORMAT

Diane Clarke
0225 442244

ADVERTISING RATES
£60 + VAT
per Company entry

AMIGA FORMAT MARKET PLACE
Beauford Court
30 Monmouth Street
Bath, Avon
BA1 2BW

Tel: 0225 442244
Fax: 0225 480325

We accept cheques for payment

Access VISA

NEW "GIANT SCREEN" AMIGA

Amazing, simple, inexpensive projection method allows you to convert monitor/TV screen to massive 7 foot wide 'cinema screen'!

For details, rush an SAE to:
B.I.P, (Dept A.F), Freepost CL3595, Colchester CO3 3BR

LooK!

INK JET BUBBLE JET REFILLS 15ml

- 4 Refills £11.99
- 8 Refills £16.99
- 16 Refills £29.99

Beautiful Colours
CYAN MAGENTA YELLOW
BLUE RED BLACK

INKY FINGERS

Refill your cartridge up to 66 times with our 1 litre Supersaver Pack £49.99 inc.
Complete with easy-fill system.

86 St. Marys Ave. Barry CF62 4LS — Tel 0446 748152

MODEMS

ALL MAKES SUPPLIED
FOR THE BEST PRICES
FREEPHONE: 0800 526 376
MJ COMMUNICATIONS

DGS DESIGNS PD

Undeniably the best value PD on the market for your Amiga.
No hidden charges or membership fees. Just all the latest PD titles for the price shown per disk!!!

All disks supplied 100% error free. For free catalogue send a first-class stamp to the below address.

60p +70 postage per order

DGS Designs
32 Provost Buchan Road, ANGUS DD9 6DE

TOTAL SOLUTION

Tutorials for Programming, Graphics, Music, AmigaDOS, Games Creation and much more, for both the beginner and the advanced. All this, neatly packaged in a Disk-Based Magazine.

Send £3.00 to the address below for your copy of Issue 2 and receive the first issue absolutely free!

Total Solution (AF), Challenge Logic, PO BOX 28, Mansfield, Notts NG19 8LZ
Cheques payable to:
'Challenge Logic Club'

FANTASIA P.D AND SHAREWARE

SEEING IS BELIEVING

Over 8000 disks, DEMOS, ANIMATIONS, MUSIC, FRED FISH, ARUG, JAM, AGA
As you can see the list is endless. 99p per disk 40p P&P Catalogue disk 70p or send a blank disk and a S.A.E.
40 BRIGHT STREET, GORSE HILL, SWINDON, WILTSHIRE SN2 6BU. Tel: 0793 610134 24hr line
PLEASE NOTE WE ARE A NON PROFIT P.D. HOUSE

VIDEORAMA Productions

Catering for all AMIGA USERS
Specialist in VIDEO APPLICATION SOFTWARE & HARDWARE
Studio House. 53 Besselsleigh Road
Wootton. Abingdon. Oxon, OX13 6DX
0865 326596

FREE PD SOFTWARE

AMIGA - PC - All Commodore
Call (081) 651 5436 or
Write to: 45 Brookscroft, Linton Glade, Croydon CR0/ 9NA
Independent Commodore Products User Group

N.B.Amos

The Amos Disk Magazine

N.B.Amos is **the** Amos disk magazine! It deals with both beginners and advanced users alike, teaching them how to improve their programming skills. N.B.Amos is jam packed with articles, graphics, samples, music, source code and more every month.

Issues 1 to 4 on 1 disk are priced at £2-50 per issue
Issues 5 and 6 come on 2 disks at a price of £4-50 per issue

For more details (SAE please), or to order, write to:

Jonathan Rutherford
64 Western Avenue, Prudhoe, Northumberland
NE42 6PA

Amiga Users!

Do you want to join one of the fastest growing Amiga user groups in the UK? We can offer benefits for all Amiga Users. Don't miss this offer...Write now!!

Send an S.A.E. for further information to:

Northern Amiga Users Group
Dept. AF, P.O. Box 151, Darlington
County Durham DL3 8YT.
Tel: (0325) 352260

Amigraph — The very best PD

First subdealer in Belgium of 17 -Bit.
Also Amiga dealer: A1200/CD32 Specialist.
Contact: Tijl Uilenspiegelstraat38, 8000 Brugge. Tel 050/341594
Catalogue disk available only 90Fr
From disk 1900 onwards.
Follow 17 Bit and enjoy Amiga.

FORTRESS AMIGA PD LIBRARY

Over 13,000 disks available all at 25p including P&P
Send 3 x 25p stamps for list disk

Available are FULL SETS of:-
Fred Fish, LSD Legal Tools, Scope Disks, Assassins Games, Assassins Utils, T/Bag Disks, PLUS Graphics, Music, Slide Shows, Games, Clip Art, Fonts, etc... Far too many to list them all!

Contact:- FORTRESS PD
26 SPENCER STREET, KEIGHLEY, WEST YORKSHIRE BD21 2BU. PHONE (0535) 609263

---

50 TOP AMIGA GAMES FOR ONLY £9.99 POST PAID

These games are not public domain. They are all 1993 copywritted games titles. Adventures, puzzlers, platformers, shoot em ups, beat em ups etc.
Some of these games were mega hits!

FUTURE SOFTWARE (AF)
8 MAGNOLIA PARK, DUNMURRY, BELFAST BT17 0DS

Compatible with all Amigas. 1 Meg only.
Fast despatch on orders.

Convert your Amstrad

COLOUR MONITOR £9·95

c64/6128/664	£9·95
DIY Kit	£5·95
with Stereo Speakers	£34·95
c64 Plus (includes sound)	£19·95

Hagars Electronics, 127 High Street, Sheerness, Kent ME12 1UB
Tel (0795) 663336
Cheques/Postal Orders accepted

SCANNERS

ALL SIZES UP TO A3 SCANNED IN 24BIT COLOUR OR 8BIT GREYSCALE IN RESOLUTIONS UP TO 600DPI.
IMAGES CAN BE SAVED AS MOST AMIGA OR PC FORMATS.

T-SHIRT PRINTING

HAVE YOUR SCANNED IMAGES PRINTED DIRECTLY ONTO T-SHIRTS AT RESOLUTIONS UP TO 300DPI
TELEPHONE OR FAX FOR FURTHER DETAILS:
0843 292150

MegaSoft

Public Domain Computer Software
Send us 2 disks for a free catalogue
78 Bockingham Green, Basildon, Essex SS13 1PF

We are the official distributers of the Zircon Amiga Magazine. Get it from us first. Its the first interactive magazine where you can answer to all the articles yourself. The latest issue is Issue Five, get it from MegaSoft now!

We have over 1500 disks in stock

FREE 452 GAMES CHEATS FREE NEW 1.3 EMULATOR

UNDERGROUND P.D.

FREE CATALOGUE DISK FROM
UNDERGROUND P.D.
RING 0702 295887 NOW!

KEW =II Software

Est.1989

TOP QUALITY AMIGA PD & SHAREWARE

CATALOGUE WITH INDEX & UTILS ONLY £1
1-3 DISKS £1.50
4 PLUS DISKS £1.25

FREE P&P

FREE FRIENDLY HELP, POST OR PHONE ANYTIME!

P.O. BOX 672
SOUTH CROYDON
SURREY CR2 9YS
TEL: 081 657 1617

PICK YOUR OWN PROGRAMS BY NAME, NUMBER & SIZE! IT'S EASY!

THE LEADER - OTHER CAN ONLY FOLLOW!

FREE DISK Catalogue

Over 6,000 PD titles, hardware & commercial software listed.
Send SAE to:

PATHFINDER PD (AF),
41 Marion Street, Bingley, West Yorkshire, BD16 4NQ.
SPECIAL OFFER - 20 blank DSDD disks only £10 (20 labels 50p)
A1200 Games pack (contains:- Motorola Invaders 2, Klondike & Tetris AGA) 6 disks **ONLY £5.95**
We also supply CD32 games - free list on request

ADRENALIN SOFTWARE

Got a SEGA, NINTENDO, ATARI JAGUAR, 3DO, AMIGA, AMIGA CD32, MAC, PC, CD ROM, or PHILIPS CDi?
Good because we sell software for them all, accessories too!
HAVEN'T GOT ONE? WELL LOOK NO FURTHER!
We also sell SEGA, AMIGA, AMIGA CD32, ATARI JAGUAR and PHILIPS CDi hardware. Give us a call if you would like one of our FREE PRICE LISTS
No SAE required. Call Leeds (0532) 383188 or write to:-
ADRENALIN SOFTWARE, P.O. BOX 21, MORLEY, LEEDS LS27 0XE.
stating which machine(s) you have. All our games are new and reasonably priced. Cheques or postal orders only. Please allow 7 days clearance for cheques. All items send recorded delivery, postage is £1.50 per software order, £1.50 per item for joysticks £7.50 per item for hardware.
Mon-Fri 1pm-9pm Saturday 9am-12 noon. Answerphone is on at all other times!

ARNOLD COMPUTER SUPPLIES

Amiga A1200	**£280**
Blank Disks	**£19 per 50 inc. labels**
DSHD Disks	**£25 per 50 (Pre-formatted)**

PD LIBRARY NOW OPEN!
Please send £1 or 4 1st class stamps for catalogue
Free local delivery and installation (10 mile radius)
Many more items stocked.
Please phone or fax for latest prices.

Barry Voce 0602 264973
11 Campion Street, Arnold, Nottingham NG5 8GR

LANGHAM P.D.

89 Wolverhampton Road, Codsall
Wolverhampton WV8 1PL

SEND DISK + S.A.E. OR £1 FOR A CATALOGUE DISK
LISTING OVER 5000 TITLES INCLUDING:
GAMES, UTILITIES, DEMO'S, MUSIC, CIPART, SLIDESHOWS, FRED FISH, ASSASSINS GAMES, T-BAG, EDUCATIONAL, ANIMATIONS AND SCOPE DISKS
WE NOW HAVE F1 LICENCEWARE, PRICES FROM £3.99

P.D. PRICES:
35p (IF YOU SUPPLY YOUR OWN DISKS)
99p (IF WE SUPPLY THE DISKS)
DISCOUNTS ON LARGE ORDERS 100+ DISKS
MAKE CHEQUES/P. ORDERS PAYABLE TO: R. PAYNE

ACTIVITY Software

(formerly Crazy Joe's Mail Order)

AMIGA PD/PC SHAREWARE FROM **89p**
SEND 25P STAMP FOR A
FREE CATALOGUE DISK
STATING WHICH COMPUTER YOU HAVE, TO:
DEPT AF, 393 DONCASTER ROAD,
ROTHERHAM,
SOUTH YORKSHIRE S65 2UF
TEL: (0709) 377730 FAX: (0709) 838068

ARTMAN

Non profit P.D.
Please send blank disk + S.A.E. for catalogue disk + 2 free games.
40 Northwell Gate, Otley, West Yorks LS21 2DN

OVER 4000 TITLES
SOMETHING FOR EVERYONE

TOXIC SOFTWARE

28 Sandbeck Ave, Skegness, Lincs. PE25 3PX
(0754) 760665

Disk Prices

1-10	£1·25
10-20	£1·15
20-30	£1·05
30+	£0·95
P&P	£0·70

Catalogue Disks £0·75
Blank Disks £0·35

Utilities, Animations, Slideshows, Fonts & Clipart, Demo's, Fred Fish 1-660, Games, Assassins Games Disks, LSD Legal Tools, Music

P.D

Please make cheques payable to: – TOXIC SOFTWARE PD

Real Time Clock A1200/A600/A500

This compact battery-backed clock measures just 7x6x2cms! Installation is easy, it simply fits onto the parallel port (keeping your warranty intact), and incorporates a throughport enabling all other peripherals to be used.
It comes complete with a disk containing some useful utilities, including a calendar/diary program with a multiple alarm facility.
Now just **£13.99** inc VAT (plus £1 P&P)
Please make cheques/PO payable to:
Kyte Products, 45 St Ladoc Road,
Keynsham, Avon BS18 2DR
Tel: (0272) 400805

KYTE

CLUB 1200

Your only stop for AGA PD. 75p per disk including P+P. Great free disk system. All the latest AGA P.D. Send S.A.E now for information. New users welcome. No obligation to buy. Catalogue disk £1. Cheques & PO's should be made payable to
CLUB 1200,
57 EUROPA ROAD,
LOWESTOFT, SUFFOLK NR32 4BQ

FRED FISH TO 975 — ASSASSINS GAMES TO 167

GVB-PD

AMIGA PUBLIC DOMAIN
DEPT AFJUL. 43 BADGER CLOSE, MAIDENHEAD, BERKSHIRE SL6 2TE UK

BUSINESS SOFTWARE, ART PROGRAMS, EDUCATIONAL, DTP, FONTS, ANIMATIONS, CLIPART, VIDEO UTILITIES, GRAPHIC DEMOS, MUSIC DEMOS, ASSASSINS UTILITIES, FRED FISH, MUSIC, SLIDESHOWS, ASSASSINS GAMES DISKS, GAMES

FOR A CATALOGUE DISK
PLEASE SEND 3 FIRST CLASS STAMPS OR 4 FIRST CLASS STAMPS FOR CAT & FISH CAT
0831 - 649386

ASTROLOGY

Wide range of programs for Amateur/Professional Astrologers
free catalogue (sae 38p - 9"x7")

ASTROCALC
Dept AF, 67 Peascroft Rd, Hemel Hempstead, Herts HP3 8ER,
tel: 0442 251809, fax: 0442 248902

1st ANNUAL ANIMATION CONTEST

Accepting submissions for 2-D and 3-D animations. Your animation could appear with 100's of others in a video distributed WorldWide!
Great prizes awarded! Deadline Oct 14, 1994
For rules & info call: (209) 277-1188 or Internet: mquaschn @ mondrian. CSUFresno. EDU
BBS: (209) 447-0365 Login:Anim PW: Contest
Send tape & S.A.S.E. to:
ANIM CONTEST
PO Box 9839, Fresno, CA. U.S.A. 93794

CPD

All disks 80p each + 70p P&P
22 Merryfields Ave, Hockley, Essex SS5 5AL

Utilities	Games	AGA
Parbench v3.1 (P)	Mr Men Olympics (P) (2)	Origin (2)
Crunch Mania v1.9 (P)	Road to Hell (P) (2m)	Klondike (3)
Sys info v3.24 (P)	Galaga Deluxe v1.6 (P)	AGA Utils (3)
Virus Checker 6.41 (P)	LCD Dreams (P) (1m)	Planet Grove

(P)=500+/600/1200 ok (2)=No of disks (1m)=Memory required

Please send stamped addressed envelope, with disk, for a full catalogue. Please make cheques + PO's payable to C WAITE.

"Do I not like FINAL SCORE?"

You should do! FINAL SCORE is the most accurate simulation of international football currently available for the AMIGA. Over 2.5Mb of program supplied on 3 discs.
Including the following features...
* 83 computer managed teams, 16 players in each squad.
* 200 England internationals to choose from.
* 1400 foreign players as your opponents
* All the players are rated on 9 different abilities.
* Full World Cup & European Championship tournaments.
* Friendly & Tour matches can also be arranged.
* Authentic Strips & Flags of every nation.
* Complete World Cup & European Championship history available for every nation.
* A wide range of team and individual player tactics.
* 16 different referees with individual characteristics.
* Excellent graphical match highlights and sound effects.
* View any of your opponents matches.
* Plus a whole host of other unique features!!!
* Compatible with all Amigas (minimum of 1Mb required).

TO ORDER FINAL SCORE: send a cheque or postal order for £12.95 made payable to IK SOFTWARE. Orders outside the United Kingdom add £2.00 to cover postage & packing.
All orders are despatched by return post.

IK SOFTWARE
28 DEVONSHIRE ROAD
GREAT YARMOUTH
NORFOLK NR30 3AL

CAPRI CD DISTRIBUTION

AMIGA CD32 — CDTV

ALL AVAILABLE TITLES IN STOCK

70+ CDTV TITLES COMPATIBLE WITH CD32
SUPER CD32 JOYPADS (WITH AUTOFIRE) £19.99

NEW RELEASES

CD GOLD (NEW) £4.95 -VID. CREATOR £34.99
CD EXCHANGE £19.99 - EURO SCENE 1 £14.99

CD 32 SPECIAL OFFERS

OVERKILL £19.99 - MEAN ARENAS £19.99
ALFRED CHICKEN £19.99 - PINBALL £24.99
ZOOL £19.99 - NIGEL MANSELL £19.99
7 GATES JAMBALA £19.99 - PREY £19.99
ARAB NIGHTS £12.99 - CHUCK ROCK £12.99

CAPRI CD DISTRIBUTION
DEPT AF2, 9 DEAN STREET, MARLOW, BUCKS SL7 3AA
TEL/FAX 0628 891022
TRADE ENQUIRIES WELCOME

DELUXEPAINT USERS

CAN'T KEEP ALL THOSE DPAINT SHORT CUTS IN YOUR HEAD?

Our Amiga template with keyboard commands for DPAINT 3 & 4 enscribed on it slips comfortably over the keyboard of any Amiga (Excl A600)
Template: £7 Shipping £3
User group discounts available.

A & P SOFTWARE SOLUTIONS
Tel: 0101 209 833 9282

WANT TO CHEAT!!

Tips and Cheats Booklet
Consisting of Tips, Cheats and Level Codes for over 200 of the most popular Amiga games

Please send Cheque/P.O. for £2.95, made payable to S.FFORDE
Featherstones, **Penhallow House, 33 Carbery Avenue Southbourne, Bournemouth, Dorset BH6 3LN**

..STILL THE BEST

COMPUTE-A-RACE+..£19.99
THE FINAL EDITION

After 3 years of development Compute-A-Race+ - The Final Edition has finally been released.

WHAT DOES IT DO?

Compute-A-Race+ is a Horse-Racing Prediction Program that can forecast races, select bets, calculate return and much more.

IS IT COMPLICATED TO USE?

No. Features an ease of use. Within days inputting a race will be second nature.

WHEN SHOULD I ORDER?

Now. Betting for profit is betting for fun.

Cheques/P.O. payable to HANDISOFT (Mail Order ONLY)
Handisoft, 37 Hearsall Lane, Spon End, Coventry CV5 6HF

Amiga Insider Guide

Amiga Workbench 3 A to Z
by Bruce Smith, 256 pages
For all A1200 and A4000 owners, the complete guide to Workbench 3 in a handy reference format. Fully illustrated and packed with hints and tips, this is a *must have* title for anyone using Workbench.
ISBN 1-873-308-28-0. £14.95

Disks and Drives Insider Guide
by Paul Overaa, 256 pages
The most important component in your Amiga explained in full. Full tutorials on hard disk use, software installation, file recovery, disk booting, compression, security and much more. Compatible with all Amigas.
ISBN: 1-873-308-34-5. £14.95 inc disk

A1200 Beginners Pack
includes A1200 Insider guide, A1200 Next Steps, Workbench 3 Tutorial video (1hr), four disks and software instructions. The perfect guide to using your A1200 from scratch. Watch the video introduction, learn the basics with the A1200 Insider Guide and become an expert with Next Steps. The four disks of software provide the examples you need and the best of Amiga shareware to get you started. This ultimate Amiga trainer and companion is available from all good bookshops and dealers or direct from BSB. Components are available individually. Call to upgrade from your existing book.
ISBN: 1-873-308-30-2. £39.95 inc VAT + £3.00 p&p - £42.95.

To order or for more information write or call:
BSB Bruce Smith Books
Bruce Smith Books, PO Box 382 St Albans, Herts, AL2 3JD Telephone (0923) 894355

HORNESOFT P.D

EST 1990

Over 8,000 Amiga PD Disks, priced from just 30p to 70p.

Fast friendly service.
We stock the lot including:
Fred Fish, Assassins, T Bag, A1200 only etc
Now in! F1 Licenceware

Also available: Final Frontier issue 6 for just £6.20 inc p+p. Also Holodeck 3 & 4 £2.50 each inc p+p

Send SAE plus disk to address shown below for free catalogue or send £1 postal order/cheque made payable to Hornesoft PD.

No minimum order, no fuss, just good quality Amiga PD to suit everyone's pocket

Hornesoft PD, Dept AF, 23 Stanwell Close, Wincobank, Sheffield S9 1PZ
Tel: 0742 422000 Ask for Chris

SPRING SALE

100'S OF AMIGA AND ATARI ST/E
Games, Utilities, Music. Ham Radio plus many more AT JUST **50p**

SEND *NOW* FOR FREE LISTS AND ORDER FORM. NO OBLIGATION.
PENGUIN PUBLIC DOMAIN (AF), PO BOX 179, READING BERKS, RG3 3DD

DO YOU OWN A SAMPLER? IF SO, READ ON

New Sample CD's from Pure Technology

ECSTATIC ACID BYTES is the FIRST sample CD to have separate samples on the left and right channels of the CD, effectively making it a double CD (over 2 hours long). With almost THREE THOUSAND killer samples to create those grinding basslines and squealing leads essential for all Techno, Rave, House, Acid and Ambient tracks this CD is MASSIVE. ONLY £22·95

MEGA BEATS is the only CD which offers the comprehensive range of 30 of the best drum machines sampled in their original formats. Includes the legendary Rap and Rave machines, the TR-808 and TR-909. Has already been used on top selling records. **ONLY £19·95**

ASTRO GLIDE 202 – Another jam packed CD for all you manic Ravers. Only a few left, so hurry! **AMAZING LAST STOCK PRICE £14·95**

COMING SOON!! ATOMIX BITE-SIZE BEATS 'N' SAMPLES, produced by Simon Power remixer for the Music Factory and producer of the hit single I WANT YOUR LOVE. Phone for further info.

The sounds on these CD's are **100% ORIGINAL** and are **NOT** available on PD. DON'T be fooled by cheap imitations.

Call our credit card hotline NOW! or send a cheque or postal order made payable to Pure Technology.

ENQUIRIES AND CREDIT CARD ORDERS: 0745 332535
OFFICE HOURS
MON-THURS 11·00 am - 1·30 pm 2·00 pm-6·00 pm FRI-SAT 11·00 am-3·30 pm
Answering machine outside office hours

PURE TECHNOLOGY
Dept AF, P.O. Box 997, Rhyl, Clwyd, LL18 4WA

HOT 1200 AGA TITLES AVAILABLE NOW!

From TELESCAN COMPUTER SERVICES

TOP 20 AGA TITLES

1. Big Time Sensuality Demo (2)
2. Erika AGA (1)
3. Sublime 2 Demo (1)
4. Magic Factory (2) See panel right
5. Megaball Game AGA (1)
6. Subliminal XTC Rave demo (2)
7. Beyond Belief Demo (1)
8. Ray World Demo (3)
9. 1200 Diagnostics Disk (1)
10. Origin Demo (2)
11. Boris Vallejo Fantasy Slide (2)
12. Max Overdrive (2) Needs HD
13. Andy's Workbench 3 Utils (1)
14. Not Again Demo (1)
15. Fit Chix 3 (2)
16. Motorola Invaders (2)
17. Action Replay 4 (1)
18. Oscar the Game (1)
19. Smells like Chanel No 5 (1)
20. Bodyshop 5 AGA (2)

PLEASE CHECK BRACKETS FOR NUMBER OF DISKS

THE NEW AGA DEMO PACK
Contains the best AGA demos to date to show off your 1200 to the full. Full Moon (1 disk), Origin (2 disks), Beyond Belief (1 disk), Ray World (3 disks), Chanel No5 (1 disk). The best demos and great value at
£8 THE SET

DISK PRICES (POST FREE)
£1.50 per Disk - 5 or more £1.00 each
(NOT SCANNER OR CLONE)
MINIMUM ORDER 2 DISKS
SEND 3 FIRST CLASS STAMPS FOR OUR FAMOUS CATALOGUE DISK (ALL AMIGAS) OR SENT FREE WITH FIRST ORDER

THE CLONE
The BEST copying disk available!
Contains - D-Copy 3, Freecopy L8, Copy-C Diskmate, Superduper 3, Safecopy 2, Tetracopy. All with documentation
All the latest and best copiers **£2.50**
FREE WITH EVERY ORDER OVER £10

BODYSHOP 6a & 7
The latest in the series! 4 disks of Gobsmacking AGA glamour pics. Photographic quality and a must!
£5 THE SET

MAGIC FACTORY
2 disks of superb STAR TREK AGA pictures. Warp Factor 9 quality!
2 DISK SET £3

SCANNER DISK MAG
Now in its 3rd year and packed with the best PD programs plus reviews/news/adult section/art/music/tips etc. Amiga Shopper rated it 10/10
Why not try the latest issue?
SCANNER is on two disks and is compatible with ALL Amigas.
2 PACKED DISKS - £3.50

Please make cheques & PO's payable to N. JORDAN and post to -
TELESCAN COMPUTER SERVICES, PO BOX 1, THORNTON-CLEVELEYS, LANCS FY5 1SH
or if you prefer you can telephone your order using your ACCESS/VISA on 0253-829292

NJH PD

DEPT AF, 23 West Street, Rochford, Essex SS4 1BE
Tel: (0702) 546191

Many more disks in stock. If you can't see what you are after please phone and see if we have it. All disks will work on any Amiga unless otherwise stated. Full catalogue available for only 75p or 3 1st class stamps. (#)= Number of disks
All orders sent 1st class the same day
FREE DISKS
Order 10 pick another disk free.

FROM **80p** A DISK
1-3 Disks £1 per disk
4-9 Disks 90p per disk
10+ Disks 80p per disk
Add 70p to total order for p+p
Cheques/P.O. payable to **NJH**

UTILITIES
- Stereoscopic
- Pools Predictor
- Crunchmania
- Procad
- BBC Emulator
- Vic 20 Emulator
- XPK Disk Packer
- DiskSalv 2 (WB2/3)
- Imagine Obj+Tex (7)
- Crack and Copy
- 200 Utilities
- Text Engine 4.1
- Spectrum 1.7
- Spectrum Games (8)
- 600 Business Letters
- Menumaster 3
- Freecopy 1.8
- Lock Pick 2
- Kick 1.3
- No Errors
- D-Copy 3.1
- Hard Drive Utils
- Octamed 2
- Med Modules (3)
- Pacman Copy
- Grapevine 19 (3)

GAMES
- Driving Maniacs
- Strikes N Spares
- World Darts
- Vektor
- Raid 4
- Picture Puzzle
- Iron Clads (2)
- Elevation 2
- CLI-Tris
- Tank Hunter
- Amosloadsomoney
- LCD Dreams
- Dodge Em
- Solitare Sampler
- Soccer Cards USA
- High Octane
- Ork Attack
- Megaball 2.1
- Star Base 13 (2)
- 100 PD Games (7)
- Wibble World Giddy
- Neighbours (2)
- Grand Prix Manager 93
- Battle Cars 2
- Board Games
- Defender
- Deluxe Pacman
- Gameboy Tetris

DEMOS
- Wind It Up
- Satisfaction Guaranteed
- Sequential
- Flying Cow
- 9 Fingers (2)
- Trip to Deep Base (2)
- Skizzo 2 (4)
- Dream Trippin
- Lemon Groovy
- Wicked Sensation (2)
- Keltrens Dane
- Data x Trilogy
- Extensions
- Neural Assault
- Fairlight 242
- Jesus on E's (2) (2D)
- Star Trek Rave Demo
- Desert Dream (2)
- Revelations Slides
- Techno Mods (5)
- Mayday
- Lethal Exit
- State of the Art
- Rave Attack 2
- Flying Lessons
- LSD Techno Warrior
- Speed Demo (3)
- Groove is in the Heart

1200 UTILS
- Videotracker AGA
- Andy WB3 Utils
- AGA Utils #1
- WB3 Backdrops
- Magic WB (hard drive)
- WB3 Hacks
- 1200 HD Prep
- ASI Fix Disk

1200 DEMOS
- Brainstate
- Lethal Dose (2)
- Friday at 8
- Fatal Morgana
- Subliminal XTC (2)
- Beyond Relief
- Raging Fire
- Ray World (3)
- Empty Head
- Virtual Journey
- Origin (2)
- Full Moon
- Abstrax Pig
- Volcano
- Explicit 2
- Hoi Mindwarp
- Hoi Planet Groove
- Chanel No 5

1200 GAMES
- Dungeon Walker Demo
- AGA Megaball 3
- AGA Tetris
- AGA Klondike (3)
- Motorola Invaders 2 (2)
- Mad Fighter
- Boron
- Oscar Game Demo
- Uchess (6 meg)

1200 SLIDES
- Erika AGA
- Boris Vangelis (2)
- Worlds Beyond (3)
- Magic Factory (2)
- Body Shop 3
- Body Shop 5 (2)
- Body Shop 6 (2)
- Body Shop 7 (2)
- AGA Manga Slides (4)

EDUCATION
- Smartypoints Demo
- IQ Tester
- World Grography
- Amiga Beginner
- ASI Back to School 1
- ASI Back to School 2
- ASI Back to School 3

Matrix Computer Club

Hundreds of computer programs at a fraction of the price - *and* we'll buy them back - guaranteed!

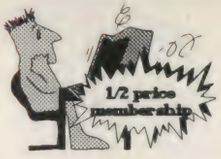

* THE LATEST & THE POPULAR FROM THE TOP PUBLISHERS * FROM BUSINESS TO LEISURE * NO COMMITMENT TO BUY * SUPER GUARANTEED PRICES * QUARTERLY NEWSLETTER WITH REVIEWS, SPECIAL OFFERS, MEMBERS SMALL ADS * FAST SERVICE * NO PREPAYMENT * ESTABLISHED 1981* OVER 3000 MEMBERS

Send S.A.E. or phone (24 hours) for full information pack. Matrix Computing Services, Dept. AMF7, 2 French's Yard, Amwell End, Ware, Hertfordshire SG12 9HP

VISA — Access — EUROCARD

0920 484479 - 24 hours
Now PC CD ROM!

MEMORY EXPANSION

1Mb x 1	-80ns	DIP	6.03
256 x 4	-80ns	DIP or ZIP	6.03
1Mb x 4 (44C1000)	-80ns A3000	ZIP	21.82
1Mb x 4 (44C1000)	-80ns Static Col	ZIP	21.82
1Mb x 8	-80ns	SIMMs (GVP)	39.95
4Mb x 8	-80ns	SIMMs (GVP)	135.13
4Mb (1x32)	-70ns 4000/030	72 Pin	141.00

Please phone for the latest prices. VAT included. Delivery £5.88

Access VISA

KINGSWAY UK LTD

Phone 0923 836473 Fax 0923 836474

18 Foxfield Close, Northwood, Middlesex HA6 3NU

SENSATIONAL SOFTWARE 75P PER DISK

GAMES
Galaga Deluxe
Ass 159 Driving Maniacs
LCD Dreams
Megablack 2
Zalycon (2)
Texas Chainsaw Massacre
18th Hole Golf (2)
Talisman (2) (2 meg)
Asteroids 2 (WB2/3)
Mr Men Olympics (2)
Cricket
Ork Attack
The Pyramid Game (2)
Gunfighter
Karate Champ
Maying Maniacs
10 Pin Bowling
Jackson Strikes Back
Special Crime drive

UTILITIES
RS Demomaker +Tools (3)
Dividend Winner
Amiga Fox DTP
Random Dot Stereograms
Procad Electronic
A-base 2.04
Tetracopy
PP Show 40
Easy Calc
Red Dwarf 1-4Script!
Octamed 5
Protracker 3
Trackripper 2
Gametamer V4.09
Edword 4.1
Text Engine 4.1
Engineers Kit
C Manual (2)

NEW DEMOS
9 Fingers (2)
Sonic Attack (4)
Arte
Flying Lessons (2meg)

75p

MUSIC
2 Unlimited (2)
Tubular Bells Mod
Doop Mod

EMULATORS
Spectrum EM 1.7
Spectrum Games 1 (3)
Spectrum Games 2 (3)
BBC Emulator + games
C64 Emulator V3 (2)
Kickstart 3EM
Vic 20 Em. + 50 games (2)
PC Task 2

A1200 ONLY
Snake Rider (2)
Techno Tracks II
World of Manga (4)
Cromagic
Full Moon
Biomechanoid 1
Hypnosis
Relekick 1.4

A1200 ONLY
Hoi Remex
Complex Origin (2)
Klondike (3)
Ferrari Pics
Bodyshop V (2)
Empty Head
Motorola Invaders (2)
Subliminal XTC(2)
Ray World (3)
Degraders
Megaball AGA
Big Time Sensual (2)
Scan is Lame (2)
Brain State in a Box (4meg)
Noxious
Action Replay 5 (New)

Catalogue disk only 50p
PD comes on 100% error free, virus free disks, despatched same day!
Make Cheques/Postal Orders payable to Sensational Software (P&P 75p)
30 Hounsfield Crescent, East Herringthorpe, Rotherham, South Yorkshire S65 3PZ
★ ★ ★ NEW 24HR BBS! 0527 597531 ★ ★ ★ 13 PD DISKS FOR £10 (INC P+P)

SmartyPaints

The new Amiga art package for beginners

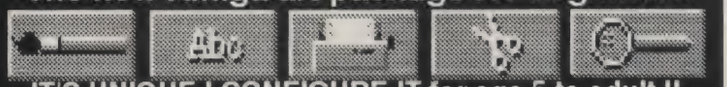

IT'S UNIQUE ! CONFIGURE IT for age 5 to adult !!
LOTS of REAL functions, Clear logical design
*TWO workscreens with brush cut & paste
Zoom, patterns, key shortcuts, Amiga fonts & MORE
CU AMIGA REVIEW - 81%
*Requires 1Mb.....1Mb. chip for 2 screens and full size brushes.
SmartyPaints *costs just £28.50 + £1.50 P&P*
Preview disk £2.50 (refund on order) or send an SAE for a factsheet
BULK-PURCHASE DISCOUNTS for Dealers / Clubs / Schools....ASK
CHEQUES / PO's to.....CHROMA COMPUTER IMAGES
DEPT AF 153 HOLT ROAD FAKENHAM NORFOLK NR21 8JF
Enquiries ..... 0328 862693 (9.30 - 5.30) Submissions Welcome

DISKS!

All with 100% lifetime guarantee & labels
GRADE 'A' 3.5" DS/DD

20 Disks	£6 + £2 p+p
50 Disks	£15 + £2 p+p
100 Disks	£29 + £3 p+p

PHONE US FOR ALL THE BEST PRICES ON AMIGA CD32, PRINTERS & SOFTWARE

FOR LARGER QUANTITIES PLEASE PHONE FOR THE LOWEST PRICES

THE COMPUTER SHOP, 11 ALL SAINTS PASSAGE, HUNTINGDON, CAMBS PE18 6LE

VISA **TEL/FAX (0480) 435858** Access

AMIGA REPAIRS

FIXED CHARGE ONLY £42.99 Incl.

- FIXED CHARGE INCLUDES PARTS, LABOUR, DELIVERY, VAT
- 90 DAY WARRANTY ON ALL REPAIRS
- 24 HOUR TURN-AROUND ON 95% OF REPAIRS
- ALL UPGRADES PURCHASED FROM US FITTED FREE WITH REPAIR
- INCLUDES REPAIRS TO DRIVE & KEYBOARDS, ADD £10.00 IF NEED REPLACING, FULL DIAGNOSTIC TEST AND SERVICE

Est. 12 Years

In Stock **SPECIAL OFFERS** New Low Price

A500 INTERNAL DRIVE *Simple to fit, fully documented*	£38.99	A500 MODULATOR *Exchange/Repair*	£18.00
A600/A1200 INTERNAL DRIVE *Simple to fit fully documented*	£41.90	A500 KEYBOARDS *Factory new, Genuine part*	£44.10
KICKSTART 1.3 ROM *For software compatibility*	£25.00	FATTER AGNUS 8372A *1 Meg chipram compatible*	£36.50
KICKSTART 2.05 ROM *Upgrade to A500+ ROM*	£29.90	CIA IC *Printer, Serial, Drive ports*	£9.20
SUPER DENISE *Excellent value*	£28.70	GARY IC	£11.50
		PAULA IC	£19.95
68000 CPU	£15.00	ROM SWITCHER	£18.00

⚠ ATTENTION ALL DEALERS ⚠
Our company now offer the most competitive dealer repair service.
Full credit facilities available.
Send for our FREE information pack today...

AF07

We reserve the right to refuse repair for whatever reasons
Prices only valid with this coupon

Service HOTLINE (0533) 470059
DART Computer Services
105 London Road
LEICESTER LE2 0PF

Access VISA

DART Computer Services

Pro-Punter

"The Best (Racing Software). . . Available" *Racing Post*

"DAMNABLY GOOD" *Amiga Format (Apr '93)*
"KING OF THE COMPUTERS" *S.Life/Weekender (Nov '93)*

Now in its seventh successful year, the PRO-PUNTER software will turn your PC into a year round expert racing advisor. With a long history of excellent forecasting performance, users are looking forward to another brilliant flat season. Superb flat results in 1993.

- Menu driven
- Written to highly professional standards
- Attractive and easy to use
- Full editor screens with continuous edit/review facility
- Race Selector puts you on the most profitable races
- Unique low maintenance database keeps records for horses in today's race for next time they race
- Does not require daily maintenance or costly updates
- Expert analysis module generates highly accurate race forecasts and ratings
- Generates its own odds, assesses 'value' and advises which horses to back
- Optional 'form on disk' service available to reduce keyboard data entry (IBM only)
- Seven years of excellent press reviews and plaudits including profitable trials by 'Racing Post' and 'Sporting Life'
- Follow our 'Raceplan' and you could make £500 – £1000 profit each year after betting tax to only £10 level stakes
- 43 page user guide and full after sales support/advice available.

Available for IBM PC & clones, COMMODORE AMIGA, ATARI ST.
RRP £99 **SPECIAL OFFER PRICE (DIRECT FROM PUBLISHER) £85.**
GET SET UP FOR THE FLAT SEASON NOW! Mastercard/Visa accepted.

FREE INFORMATION PACK ON REQUEST
DGA SOFTWARE, DEPT AMF, 437 KINGS ROAD, ASHTON-UNDER-LYNE, LANCS OL6 9AT
TEL: 061-330-0184

Boeing/Sikorsky RAH66 Comanche

The Comanche is set to become the most advanced combat helicopter the world has ever seen. When its development is complete it will enter service with the U.S. Army in 1996.

ATTACK HELICOPTER
FLIGHT SIMULATOR

On a mission of your choice, test your flying skills over a 65000 sqr km, fractally generated battle area. Pit your wits against intelligent enemy helicopters and anti aircraft weapons. Utilise your Comanche's armaments & avionics systems to their full potential. You have 4 Hellfire, 8 Stinger missiles & 500 rounds of 20mm cannon ammo. Realise this virtual reality through 7 real time 3D view modes & realistic sound effects

COMPATIBLE WITH ANY 1MB AMIGA

ONLY £9.95
includes instruction manual

PLEASE MAKE CHEQUE/POSTAL ORDER PAYABLE TO:
ABSOLUTE IMAGE 9B KENELM RD, COLWYN BAY, CLWYD LL28 4EE

EXCLUSIVE PD

The friendly PD service for all Amiga users - something for everyone

(Dept AF), 7 Beresford Close, Waterlooville, Hampshire P07 5UN Tel: (0705) 642409
Office hours: 10am-7pm Mon-Fri, 10am-3pm Sat

WE STOCK
LSD Legal Tools
Fred Fish
Panorama
APDC
Scope
Amicus
Assassins Games
TBAG
Disk Magazines
Grapevine etc

Catalogue disk free with your first order or send 2 x 25p stamps

DEMOS
Sanity: Arte (AGA)
Vivid: Abstrax Pig (AGA)
Big Time Sensuality (2 AGA)
Movement: Numb (AGA)
Damage: Uquala (AGA)
Infect: Harmageddon (AGA)
LSD: Jesus On E's (2)
Spaceballs: 9 Fingers (2)
Sanity: Turmoil
Lemon: Announce
Melon: Human Target
Nuance: Subtle Shades
Scoopex: Pha Q
Nerve Axis: Demon's Rage
Sanity: Jesterday
Trygon: Lesbian Tartar

UTILITIES
A1200 Pack (3)
Text Engine V4.1
Imagine Objects
ASI A1200 Fix Disk
ASI Label Printers
Filofax
Cheque Book Accountant
Kickstart V2.0 Emulator
Kickstart V1.3 Emulator
Compugraphic Fonts Vol #8 (5)
Compugraphic Fonts Vol #9 (6)
BLG ClipArt Fonts (4)
AGA Tools #1 / #3
Font Library
Free Paint
Rave Samples

MUSIC
Alcatraz: The Power
Doop
Ebeneezer Goode
LSD: Don't Panic
Mayday: Resistance
Motiv-8
NFA: Modules
Waynes World (2)
Capella You Got 2 Let the Music
Shamen
Stand Up: Jasper Carrott
L7: This Ain't Pleasure (2)
LSD: Music Pack (4)
Octastuff Music
808 State Modules
War of the Worlds

AGA SLIDESHOWS
GIF Beauties: 1 to 14
Network 12: Fit Chicks II (2) III (2)
NFA: Chaos Babes (2)
Hajime Sorayama (2)
Keith Rhodes Fantasy
NFA: Bodyshop ! (1), II (2), III (1), IV (2), V (2), VI (2), VII (2)
NFA: Claudia Schiffer
NFA: Sherilyn Fenn, Erika Eleniak
NFA: Gladiators (2)
Swimsuit Babes 1/2/3
Jurassic Park
Ferrari Slides
NFA: Boris Vallejo (2)
Party III Pix

100 cap. disk box £5.50
All Amiga Dust Covers..£2.00
Mouse Mat £2.00
Drive Cleaner £2.00
50 DSDD disks £20.00
100 DSDD disks £39.00

All PD disks £1.00 each
Postage: UK 50p
Europe add 20p per disk
World add 40p per disk

All cheques payable to Exclusive PD. Other accessories and hardware available, please call for details

IF WE HAVEN'T GOT IT... WE'LL GET IT AT NO EXTRA CHARGE

Amiga-64-Link

- Links C64 peripherals to Amiga parallel port
- C64 Not required

Connects C64 printers to the Amiga

- Supports MPS, DPS, VIC, Star, Brother, Seikosha & Citizen printers
- Graphics output on dot-matrix printers
- Works with all software

Transfers C64 disk files to the Amiga

- File transfer programs
- Read/Write text, binary & program files

Standard "Ami-64-Link" **£35.25** *Prices include VAT and delivery*
Budget "Ami-64-Link" **£23.50** Budget stops multi-tasking during printing

York Electronic Research (0904) 610722
The Paddocks, Jockey Lane, Huntington, York Y03 9NE

ARTWORKS CLIP ART

Original images for the computer. NOT public domain

Each disk contains between 115 and 270 original, high quality, images for use with Amiga Art, DTP & video programs - Deluxe Paint, Pagesetter, Pro Page, Pagestream, Wordworth, Penpal. Scala etc.

1. Pets 2. Castles, cottages & churches 3. Trees 4. Signs & symbols 5. Wild animals 6. Prehistoric life 7. Signs & symbols 2 8. Weddings & family occasions 9. Fishing & freshwater life 10. Signs & symbols 3 11. Christmas 12. Frames & borders 13. Sport 14. Frames & borders 2

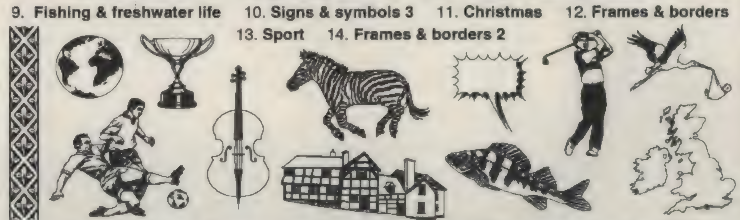

£7.99 each - 3 or more £7 each - Over 2100 images for only £98 - Inclusive of 1st class P&P.

AMIGA SHOPPER - "All are high quality.. a bargain"
CU AMIGA awarded ★★★★★ - AMIGA FORMAT 85%

Please make cheques/PO's payable to ARTWORKS
(Dept AMF) Pondside, Wootton, Ulceby, S.Humberside. DN39 6SF ☎ 0469 588138

Easy PD

FOR FAST HIGH QUALITY SERVICE
PREMIUM GRADE ERROR FREE DISKS
AND FRIENDLY HELP AND ADVICE

PO BOX 36, Frodsham, Warrington WA6 6DJ. Tel 0928 732 550

PLAY

267 ACT OF WAR — "Space Crusade" PD style
330 SURVIVOR — A very good RPG adventure
483 ASSASSINS 119 — A brilliant Boulderdash game
565 ROAD TO HELL — Over head racing at it's best
849 3D GAMES — Includes the excellent "DIY" game
1066 BILLY BURGLER — Frantic Fun all the Way
1209 GUSH — The best pipe puzzler you can get
1213 STARBASE 13 (2 DISKS) — An epic graphic adventure
1299 ASSASSINS 13 — SIX classic games - not to be missed
1406 ASSASSINS 25 — E-Type, Hemroids, Mr Wobbly, Copper
1580 ASSASSINS 60 — Pipe Master 2, Alien Hunter
1641 ASSASSINS 22 — Lemmingoids and Wizzy's Quest
1680 ASSASSINS 68 — Triple-tastic compilation
1890 MR MEN OLYMPICS (2 DISKS) — A great game whether you like them or not
2521 ASSASSINS 2 — Possibly the best compilation around
2594 ASSASSINS 108 — Strikeball and Ringuar !
2755 ASSASSINS 74 — Includes the excellent Bomb Jacky
2959 WIZARD WARS — Battle it out with might and magic

USE

90 MANDELPOLT — The best fractal program?
607 FORECASTER — For all you horse pundits
634 PROFESSIONAL UTILS — A worthy and wonderful collection
679 POWERBASE — The best Shareware database
751 DISK MANAGER — A brilliant disk database
1042 EASYCALC — The best Spreadsheet ever!
1227 CRUNCHERS DISK — Crunchers galore - 68 of them
1281 PC TASK 2 — You want a PC, you got one!
1464 TEXT ENGINE 4 — It's got to be the best
1593 GUMBY'S FRACTALS — Four fractal programs here
1610 STARVIEW — See the stars - literally
1863 CLASSIC UTILS — A classic collection and no doubt
2071 EDWORD PRO 4 — An excellent ASCD editor
2161 CROSSWORD CREATOR — Takes the strain out of creating
2666 MAGNUM — Produce your own disk magazine
1446 SPECTRUM EMULATOR 1, 7 — Bring back happy memories
498 SPECCY CLASSICS — Lots of classic games for above
1499 SPECCY CLASSICS 2 — More classic games for above

LISTEN

19 STATE OF THE ART
514 BANGING RAVES 2
562 ARTE
609 TECHNOLOGICAL DEATH
768 ENDLESS MELODIES (2 DISKS)
862 DEAD BEAT
980 PIECE OF MIND
1114 KAOS THEORY
1117 TECHNO REACT
1243 ATTRACTION
1329 SPACED OUT 2
2390 STAR TREK RAVE
2359 GIGA MIX (2-DISK 2-DRIVES)
2462 SOMETHING FOR YOUR MIND
2724 GASTRIC ULSER
2958 FUSION 2

LOOK

624 FORGOTTEN
655 COSMIC ART 2
933 THE BOAT
1018 LINUS
1146 REVELATIONS
1257 SMEGEGGI THE CAVEMAN
1669 ALTERED PERCEPTIONS
1905 MIND OF TRACES
1989 ZYNEX 3 (2 DISKS)

READ + LEARN

279 COMMUNICATE
1031 TITANIC CHEATS
1516 GATORS GRAPHIC GALLERY
1786 THE INVISIBLE WORLD
2038 AMERICAN FOOTBALL (2 DISKS)
2456 OCTAMED TUTOR
2926 THE SECOND WORLD WAR

1200 ONLY

719 THE MAGIC FACTORY
1717 THE MAGIC FACTORY 2
1825 WORLD OF MANGA (4 DISKS)

All the disks listed are compatible with all Amigas apart from the three 1200 only ones

DISKS ARE £1.00 EACH - POSTAGE IS 50P
Please make cheques/postal orders payable to "Easy PD" and send along with your order to the above address. If you order exceeds five disks then you can call for a better price than the £1.00 per disk listed, or receive a surprise

A DATABASE DISK CATALOGUE
Will be sent with your order which features a unique way of finding and buying your public domain disks that should take the hassle out of the whole process for you. This disk is only available from us!

AMIVISION SOFTWARE present

An incredibly addictive and detailed formula one simulation for 1-4 players

Watch the races as they unfold with three levels of highlights. Crashes, spins, pile ups, car failures, stop/go penalties, weather changes, fastest and record laps, make pitstops. Accurate and detailed graphics of the teams, circuits etc.

15 Teams, 2 cars per team, 50 drivers with varying skills, complete engine and tyre contacts. Choose tyre compounds, tune your engines, change wing settings, even train your pit crew!

formula 1 Challenge v4

Qualifying, 16 accurate championship circuits, news section, realistic sound fx, load/save games, weather forecasts, statistics saved, sponsors, full drivers and constructors championships and so much more.

NEW>>NOW with full 1994 season details; drivers, teams, circuits, etc. Incredibly addictive, produced by true formula one fans. The most realistic formula one management simulation, guaranteed

ONLY £14.95!
includes instruction manual

1994 season updater disk for existing owners just £3 (new teams, drivers, etc)

Please make cheque/postal order payable to - S Rennocks
Dept. AF. 1 CHERRINGTON DRIVE, GREAT WYRLEY, WALSALL WS6 6NE

ABSOLUTELY CRAZY UPSIDE DOWN SALE ALL PD AT 75P

CHEQUES/POSTAL ORDERS PAYABLE TO:- ONLINE PD. 1 THE CLOISTERS. HALSALL LANE. FORMBY. LIVERPOOL L37 3PX

Send 2 1st class stamps or 50p for a catalogue disk or free with first order. For only £8.99 (UK) /£18.99 (overseas) you can have an updated catalogue sent to your door every 6-8 weeks. With a couple of new PD programs.

GAMES
G01 GRAVITY FORCE II V1.02 #
G02 DITHELL IN SPACE (3) #
G03 DYNAMITE W. & D. GALAGA #
G04 TANKS 'N' STUFF, DOGFIGHT, ETC #
G06 TURBO RAKETTI 0.99 & 2.13 #
G07 MEGABALL V2.1 & 100 LEVELS #
G08 MEGABALL V3.0 (AGA)
G09 SCORCHED TANKS V1.77 #
G11 KLONDIKE (3) (AGA)
G13 U-CHESS V2.78 4MB AGA
G14 KLONDIKE ART CARDS PACK AGA
ASSASSINS GAME DISKS 1 TO 141

MISC
S01 GRAPEVINE 19 (3) #
S02 FRACTINT V1.04 (AGA)
S04 SUPERDARK V2.1 #
S05 GAME TAMER V4.59 #
S06 NCOMM V3.0 #
S07 FIREWORK ALPHABET #
S08 DINOSAURS DATABASE V2.0 3MB #
S09 ADVANCED D & D SLIDES #
S10 TO S11 PRO - CLIPS 200 SCALEABLE #

UTILITIES
U01 MAGIC WB V1.2P (AGA)
U03 MULTI KICK 1.3 #
U04 ICONPLUS 2 - DEGRADER ETC #
U06 AMIBASE PRO 2 V1.8 #
U09 TEXTENGINE V4.1 #
U10 FONT FARM V3.0 #
U13 MOVIEGUIDE - 14,000 TITLES (2) #
U14 DELITRACKER V2.01 #
U15 SPECTRUM EMULATOR V1.7 #
U16 TO U23 SPECTRUM GAME PACKS #
U24 VIC-20 EMULATOR & GAMES #
U25 TO U26 HI RES BACKDROPS #
AMIGAN DISKS 1 TO 23, ARUG DISKS 1 TO 33, NEW ZEALAND DISKS 1 TO 29

ANIMATIONS
A01 MR PIS'TOFF (2) #
A02 BEAVIS & BUTTHEAD (4) #
A03 SUICIDE MAN 2 #
A07 SUNJETS #
A09 KLINGON FLYBY #
A14 ATTACK 1.5MB #
A16 RISE OF THE ROBOTS PREVIEW (3) #
A17 MORPHY THE MAGIC MAN 4MB & HD AGA

ONLINE — DISTRIBUTION OF AMIGA PD / SHAREWARE

TRY OUR BBS FOR PD. REASONABLE RATES & FREE PD!
600MB OF CD-ROM STORAGE ON LINE

All 75p

Voice Order - 0704 834335 BBS - 0704 834583
24Hr 1 Gig HD/2 Gig DAT BBS

For every 10 disks ordered choose another **FREE**

DISK PRICES — PRICES CUT TO 75P
1-5 Disks
6-10 Disks
11-20 Disks 99p
21+ Disks 85p

P&P
UK 50p Total
Europe £1.00 Total
Overseas please add 20% to total order value

MUSIC
M01 SCOPPEX MELODIES (3) #
M02 DIGITAL ZONE - CAPPELLA #
M05 LSD TOTAL CHAOS (2) #
M08 RECALL - RAVE NATION (2) #
M09 TRSI - BORNTRO #
M10 PROCAZ - LET THE BEAT ...#
M11 HYMNS OF LOGIC (2) #
M12 OPEN YOUR MIND #
M13 LOGIC - TRANCENTRAL WORLD (3) #
M14 MEGA WATTS - MINDFIELDS (3) #
M15 CHILL OUT - AMBIENT TUNES #

DEMOS
D01 SPACEBALLS - 9 FINGERS (2) #
D02 MAXIMUM OVERDRIVE (2) AGA
D03 COMPLEX - ORIGIN (2) AGA
D04 AXIS - BIG TIME S. (2) AGA
D05 SANITY INTERFERENCE #
D06 VIRTUAL DREAMS #
D07 POINT OF SALE AGA
D08 TECHNOLOGICAL DEATH #
D09 JESUS ON E'S 2 DRIVES (2) #
D11 PYGMY - EXTENSION #
D12 ANDROMEDA SEQUENTIAL #
D13 TASTE THE DIFFERENCE (2) AGA
D14 BEYOND BELIEF AGA
D15 COMPLEX ORIGIN - REAL AGA
D16 LETHAL OVERDOSE 2 (2) AGA
D17 DESIGNLESS PREVIEW #
D18 SATURN PARTY 2 - 10 DEMOS AGA
D19 OXYGENE - CUZ CO AGA
D20 7TH HEAVEN AGA
D21 FRIDAY AT 8 THE AFTERTOUCH AGA
D22 THE BREATH OF THE MUSE AGA

HARD DRIVE SCOOP!! LATEST SEAGATE MODEL, HIGH PERFORMANCE 580MB IDE 3.5" 10MS 256KB CACHE, £379 INCL. VAT & FREE DELIVERY / INSURANCE PLUS 1YR GUARANTEE

AMIGA FORMAT

OCTAMED

Turn your Amiga into a music machine!

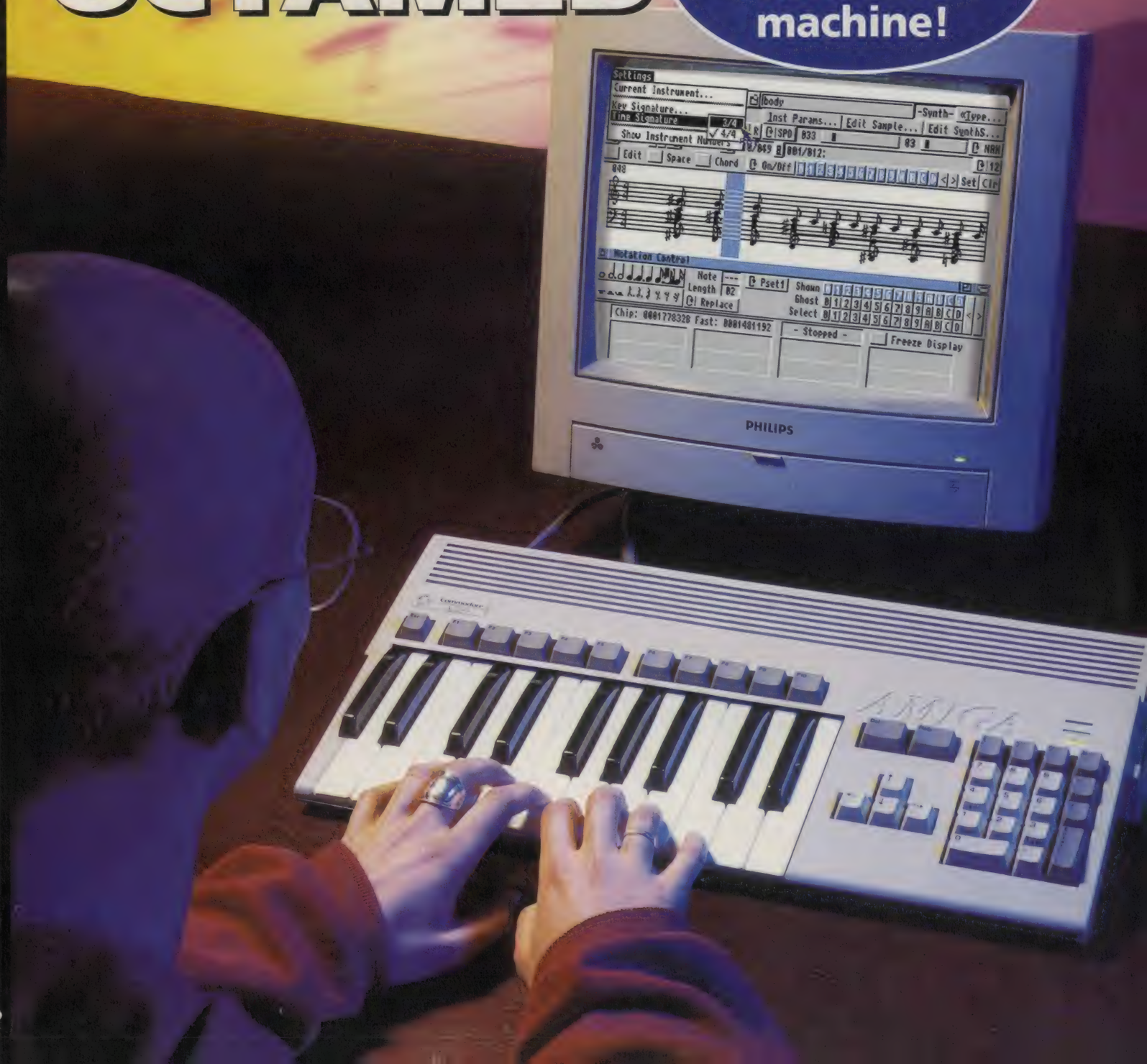

NEXT MONTH

JULY 1994

ISSUE 62

On sale Thursday 23 June

Next month, *Amiga Format* really puts you in tune with your Amiga with the fantastic *OctaMED* music package. If you thought your Amiga could play only four channels of sound, then think again – with *OctaMED* you'll be able to write tunes featuring up to eight channels of scintillating stereo sound.

***OctaMED* is a versatile music editor which provides all the tools you need to write, edit and remix your own tunes with ease. Whether you're into rave, house or grunge, *OctaMED* is a one-stop music workstation on a disk.**

OCTAMED V5 FEATURES

- Create your own tunes with up to eight channels of stereo sound on your Amiga.
- Use standard IFF sound samples or MIDI instruments, or even a mixture of both!
- Edit tracks in standard stave notation.
- Full sample editor included – edit your samples without ever leaving *OctaMED*!
- Load and save tunes in MED or standard *SoundTracker* MOD format.
- Create fully synthesised sounds with *OctaMED*'s built-in sound synthesiser.
- Remix tunes with just a couple of mouse clicks – become a digital disk jockey!

UFO: ENEMY UNKNOWN

GAMES GALORE!

UFO: Enemy Unknown comes to your Amiga next month, courtesy of *Amiga Format* and MicroProse.

Prepare to be thrilled! On next month's Coverdisk we bring you *UFO: Enemy Unknown*, the fantastic futuristic new adventure game from MicroProse. Based on the classic shoot-em-up *Laser Squad* (*AF5* 93%), *UFO* combines adrenaline-pumping action with a new strategy element. You are the leader of an elite task force charged with saving the world from an alien menace and must pit your wits against the invaders and battle against the survivors from a UFO.

And there's more! Expect a Coverdisk surprise with some special games demos.

RESERVE YOUR COPY OF AMIGA FORMAT

Cut out this form or photocopy it and hand it in to your newsagent

MAG*SAVE

Please reserve/deliver *Amiga Format* magazine each month.

NAME .....

ADDRESS .....

.....

PHONE NUMBER .....

To the Newsagent:
Amiga Format is published by
Future Publishing. Tel: 0225 442244

Official Government & Educational orders welcome

LOWEST PRICED TOP QUALITY PRODUCTS INCLUDING RIBBONS, INKJETS, TONERS, DISKS, ETC

Trade enquiries welcome

Printer Ribbons – Ring for Ribbons Not Listed

BLACK	1 off	2+	5+	10+
Amstrad DMP 2000/3000	2·80	2·65	2·45	2·25
Amstrad DMP 4000	3·66	3·51	3·31	3·11
Amstrad LQ5000	6·10	5·95	5·75	5·55
Amstrad PCW8256/LQ3500 Fab	2·85	2·70	2·50	2·30
Amstrad PCW8256/LQ3500 M/S	3·57	3·42	3·22	3·02
Amstrad PCW9512 Fabric	3·38	3·23	3·03	2·83
Amstrad PCW9512 M/Strike	2·60	2·45	2·25	2·05
Brother M1009/1024/1109/1209	3·90	3·75	3·55	3·35
Brother M1818/1824L/1924L	4·88	4·73	4·53	4·33
Citizen 120D/LSP10/Swift 24/9	2·85	2·70	2·50	2·30
Commodore MPS1220/1230	4·50	4·35	4·15	3·95
Commodore MPS1500/1550	6·75	6·60	6·40	6·20
Epson LQ100	4·10	3·95	3·75	3·55
Epson LQ200/400/500/800/850	3·45	3·30	3·10	2·90
Epson LQ1000/1050/1070/1170	4·10	3·95	3·75	3·55

BLACK	1 off	2+	5+	10+
Epson FX/MX/RX80/FX/LX800	2·90	2·75	2·55	2·35
Epson FX/MX/RX100/FX/MX1000	3·36	3·21	3·01	2·81
Epson LX80/86/90	2·12	1·97	1·77	1·67
Fujitsu DL3300/3400, DX2200	3·75	3·60	3·40	3·20
IBM 4207/4212 Proprinter X24	3·88	3·73	3·53	3·33
Mannesmann Tally 80/81	3·90	3·75	3·55	3·35
NEC Pinwriter P2200/P2+	3·03	2·88	2·68	2·48
OKI ML182/183/192/193/195	3·17	3·02	2·82	2·62
OKI ML320/321/380/390/391	3·32	3·17	2·97	2·77
Panasonic KXP1123/1124/1140	3·46	3·31	3·11	2·91
Panasonic KXP1080/1180/90	2·89	2·74	2·54	2·34
Panasonic KXP1524/1540/1624	4·55	4·40	4·20	4·00
Panasonic KXP2123/2124/2180	5·75	5·60	5·40	5·20
Seikosha SL90/92/95/96	5·70	5·55	5·35	5·15
Star LC10/20/100	2·29	2·14	1·94	1·84

BLACK	1 off	2+	5+	10+
Star LC200	3·00	2·85	2·65	2·45
Star LC24-10/20/200	2·86	2·71	2·51	2·31
Star ND/NL/NR/NX10, NB24-10	3·85	3·70	3·50	3·30
Taxan Kaga KP810/815/910/915	3·14	2·99	2·79	2·59
COLOUR				
Citizen 224,240, Swift 24/9	12·81	12·66	12·46	12·06
Commodore MPS1500/1550	9·38	9·23	9·03	8·63
Panasonic KXP2123/2124/2180	10·63	10·48	10·28	9·88
Star LC10/20/100	6·00	5·85	5·65	5·25
Star LC200	9·78	9·63	9·43	9·03
Star LC24-10/20/200	9·63	9·48	9·28	8·88

Toners

HP Laserjet II/III Toner Cartridge 44·51 each
HP Laserjet IIP/IIIP Toner Cartridge 53·14 each
Ring For Toners Not Listed

Inkjet, Cartridges & Refills

Canon BJ-10/20 Cartridge 17·54 each
Commodore MPS1270 Cartridge 12·13 each
Epson Stylus 12·99 each
HP Deskjet Cartridge (Double Cap.) 24·24 each
HP Deskjet Tri-Colour Cartridge 28·89 each
HP Thinkjet/Quietjet Cartridge 12·13 each

HP Deskjet Tri-Colour Cartridge Refill (enough ink for 5 refills of each colour) 16·00 each

Inkjet Refills (Twin Packs – 40ml ink) for:
Canon BJ-10/20/200, BJ300, HP Deskjet etc.
Available in Black, Cyan, Magenta, Yellow, Red, Blue, Brown, Light Green, Dark Green and Gold.

1 Pack £11·00, 2+ Packs £10·60 each, 5+ Packs £9·95 each

Ring For Inkjets & Refills Not Listed

Ring us and WE WILL BEAT all other Ribbon prices

3½" Disks, Disk Boxes & CD Drawers

	Top Quality Bulk DS/DD	Top Quality Bulk DS/HD	Branded DS/DD	Branded DS/HD
10 Disks	£5	£8	£6	£9
25 Disks	£12	£18	–	–
50 Disks	£21	£31	£24	£36
100 Disks	£36	£56	£41	£66
250 Disks	£83	£128	£96	£153
500 Disks	£162	£238	£187	£288

Preformatted (MS-DOS) Bulk disks available at 2p extra/disk.
All Disks Certified 100% ERROR FREE and INCLUDE FREE Labels

Normal Delivery FREE.
GUARANTEED Next Day Delivery (not N. Ireland)
available, for all products at £5·50

Lockable 3½" Disk Boxes
100 Capacity £5·99
50 Capacity £4·99
with orders of £10+

Lockable 3½" Disk Drawers
200 Capacity £15·99
100 Capacity £13·99

3½" 10 Capacity Boxes £1·50
3½" 6 Capacity Wallets £3·99

Lockable CD Drawers
30 Capacity £16·99

Joysticks, Mice & Trackballs

Special Low Prices (Limited Period Only)

for Quickshot Joysticks for Amiga/Atari ST

Apache 1	6·89	Python 1M	8·89
Aviator 1	25·99	Starfighter 1	8·49
Intruder 1	22·99	Turbo II	8·49
Maverick 1M	12·49		

Mice & Trackballs for Amiga/Atari ST

Mouse 11·99 Trackball 23·99

Paper & Address Labels

2000 Sheets 11" x 9½", 60 gram, Micro Perforated, Listing Paper — 1 box – 19·99; 2+ boxes – 14·99
500 Single Sheets A4, 80 gram, Laser Paper (suitable for inkjet printers) — 1 pack – 8·99; 2+ packs – 5·99
Tractor Feed Address Labels, 1 across width, 3½" x 1 7/16" — 500 – 4·49; 1000 – 7·49

Miscellaneous Items

100 Single Colour 3½" Disk Labels	1·99
1000 Single Colour 3½" Disk Labels	8·99
1000 Multi-Colour 3½" Disk Labels	9·99
1000 White Tractor Feed 3½" Disk Labels	10·99
3½" Disk Cleaning Kit	2·99
Parallel Printer Cable (1·8m)	3·99
Mouse Mat 6 mm Thick – 2·99, 8 mm Thick	3·99
Mouse House	2·99
2 Piece Universal Printer Stand	5·99
14"/15" Optical Glass Screen Filter	16·99
Amiga Mouse/Joystick Switch	9·99
Mini Stereo Speakers	5·99

Dust Covers

CPU & Monitor	5·49	Atari ST	3·99
Monitor	4·99	Amiga 500	3·99
80 Column Printer	3·99	Amiga 600	3·99
PC Keyboard	3·99	Amiga 1200	3·99

All Prices INCLUDE VAT (@ 17½%) & FREE UK Delivery

0543 250377

Access

Ring us or send cheques to:
Owl Associates Ltd, Dept 215, Owl House,
5 The Brambles, Lichfield, Staffordshire, WS14 9SE

0543 250377

E & O E

VISA

AMIGA FORMAT 61 JULY 1994

EDITORIAL
EDITOR Steve Jarratt
DEPUTY EDITOR Julie Tolley
CONSULTANT EDITOR Nick Veitch
PRODUCTION EDITOR Richard Jones
GAMES EDITOR Rob Mead
STAFF WRITER Stephen Bradley
STAFF WRITER Jason Holborn
EDITORIAL ASSISTANCE Janet Anderson

DESIGN
ART EDITOR Sue White
DESIGNER Frank Bartucca

PUBLISHING
PUBLISHER Steve Carey
PUBLISHING ASSISTANT Anna Masters
PROMOTIONS MANAGER Simon Howarth
CIRCULATION MANAGER Jon Bickley
CIRCULATION ASSISTANT Kate Elston
JOINT MD Greg Ingham

CONTRIBUTORS
Marcus Dyson, Maff Evans, Roy Ferguson, John Kennedy, Brian Larkman, Tim Smith, Phil South, Jeff Walker, Gary Whiteley

ADVERTISING
ADVERTISING MANAGER Jackie Garford
SENIOR SALES EXECUTIVE Anne Green
SALES EXECUTIVE Diane Clarke

PHOTOGRAPHY
Pete Canning, Ashton James

PRODUCTION
GROUP PROD MNGER Judith Middleton
ADVERTISING PRODUCTION Charlotte Brock, Craig Broadbridge
PROD CONTROLLER Claire Thomas
PROD CONTROL ASSNT Ginette McKeown
AD DESIGN Claire Russell, Lisa Withey
ADMIN ASSNT Suzannah Angelo-Sparling

COLOUR SCANNING & IMAGESETTING
Jon Moore, Simon Windsor, Chris Stocker, and Mark Gover

COLOUR ORIGINATORS Phoenix Repro

PRINTED IN THE UK BY St Ives PLC

NEWSTRADE DISTRIBUTION
UK: Future Publishing 0225 442244
Abroad: MMC Ltd 0483 211222

YOUR GUARANTEE OF VALUE

This magazine comes from Future Publishing, a company founded just nine years ago but now selling more computer magazines than any other in Britain. We offer:

Better advice. Our titles are packed with tips, suggestions and explanatory features, written by the very best in the business.

Stronger reviews. We have a cast-iron policy of editorial independence and our reviews give clear buying recommendations.

Clearer design. You need solid information fast. So our designers highlight key elements by using charts, diagrams, summary boxes, and so on...

Greater relevance. At Future, Editors operate under two golden rules:
- Understand your readers' needs.
- Then satisfy them.

More reader interaction. We draw on readers' contributions, resulting in the liveliest letters pages and the best reader tips. Buying one of our magazines is like joining a nationwide user group.

Better value for money. More pages, better quality – magazines you can trust.

AMIGA FORMAT
30 Monmouth Street,
Bath, Avon BA1 2BW
Telephone 0225 442244
Facsimile 0225 318740
EMAIL ADDRESS
2:250/107.95@FIDONET.ORG
AMFORMAT@CIX.COMPULINK.CO.UK

SUBSCRIPTIONS, BACK ISSUES and MAIL ORDER
Future Publishing, Somerton, Somerset, FREEPOST, TA11 6BR
Telephone 0225 822511, 9am-6pm
Facsimile 0225 822510
CUSTOMER SERVICES
Telephone 0225 822511

ABC
Member of the Audit Bureau of Circulations. Registered Circulation
142,326 July – December 1993

Future PUBLISHING
Printed in the UK

All contents © Future Publishing Limited 1994

ADVERTISERS' INDEX

17 Bit Software	128	0924 366982
1st Computer Centre	14-15	0532 319444
Absolute Image	175	0492 544395
Amiga Power	*56-57*	*0225 442244*
Amiga Shopper	*112-113*	*0225 442244*
Amivision	175	0922 414731
Analogic	142	081 5469575
Anco	40-41	0322 292513
Anglia PD	135	0374 283494
Artworks	175	0469 588138
Black Cat Computers	171	0472 796428
Blockbuster Video	53	
Cannon Fodder	*48*	*0225 442244*
Chroma Computer Images	174	0328 862693
Dart Computer Services	174	0533 470059
Datagem	68-69	071 608 0624
Datel Electronics	161	0782 744707
Daze Marketing	59,61	071 3282757
Demon Records	77	
DGA Software	174	061 3300184
Direct Computer Supplies	152	0630 311471
Direct Software	107,171	0908 379550
Disctech UK	160	081 6562663
Diskovery PD	131	0274 731462
Easy PD	175	0928 731384
Edge	*69*	*0225 442244*
Electronic Arts	63	0753 549442
Entertainment Int	65	081 343 7337
Epic Marketing	122	0793 512073
ESP Software	49	0702 600557
European Computer User	83	0800 318576
Evesham Micros	106	0386 765500
Exclusive PD	175	0705 642409
Future Books	*138-139*	*0225 442244*
Gasteiner	164	081 345 6000
Golden Image	124	081 365 1102
Ground Zero	134	0272 741462
GTI	166	010 49 6171 85937
Harwoods	22-23, 84-85	0773 836781
Indi	94-97	0543 419999
Intermediates	8-9	0279 600204
JSZ Enterprises	125	0369 5335
Kingsway UK Ltd	174	0923 836473
Knightraven Computers	123	0746 766299
Kompart	55	0438 840004
KT'S PD	135	0702 542434
Logic Sale	142	0992 625323
Manga Video	36	
Matrix Software Club	173	0920 484479
Meridian	101	081 543 3500
Microprose	47	0454 326532
New Dimensions	171	0291 690933
NJH PD	173	0702 546191
Ocean Software	7	061 8326633
Omnidale	166	0332 291219
On Line PD	175	0704 834335
Owl Associates	178	0543 250377
PD Soft	129	0702 466933
Phoenix Computer World	32-33	0532 35009
Post Haste	153	0227 764204
Power Computing	2-3, 179	0234 843388
Premier Mail Order	59	0268 271172
Pure Technology	173	0745 332535
Reality Software	135	081 7496964
Renegade	34	071 481 9214
Selectafont	160	0702 202835
Sensational Software	174	
Sidmouth Software	171	0395 567073
Silica Systems	117,119,147, 149,157	
		081 309 1111
Siren Software	31	061 7247572
Snap Computer Supplies	123	0703 457111
Software First	120	0268 725500
Telescan	173	0253 829792
The Computer Shop	174	0480 435858
The Software Business	77	0480 496497
TRC Media	166	
Trilogic	115	0274 691115
Virus Free PD	130	0793 490988
Vulcan Software	74	0705 670269
Walkabout Music	166	0726 813807
York Electronics Research	175	0904 610722

Viper 68030 Turbo

Amiga 1200 accelerator board

£159
Standard (no FPU)

The amazing Viper 030 board is a feature packed accelerator card which outclasses the equivalent competitors 030 boards at a fraction of the cost.

The Viper will give an amazing 440% overall speed improvement over your Amiga 1200, making it even faster than an Amiga 4000/030! Some processor operations have speed increases in excess of fifteen times.

Some floating point operations are an incredible sixty seven times quicker, faster than an Amiga 4000/040!

Viper Features

- Full 030 with MMU running at 28Mhz
- FPU running up to 50Mhz (PLCC or PGA)
- Industry standard 72 pin SIMMS
- RAM, upgradable to 8MB using 1, 4, 8MB SIMMS
- Full kickstart remapping (FASTROM option)
- Optional SCSI-II adaptor
- 68882 maths co-processor
- On-board battery backed clock
- Faster than an Amiga 4000/030
- Supports instruction + data burst
- 50% cheaper than competition

Viper 2MB (no FPU)	**£239**
Viper 4MB (no FPU)	**£309**
Viper 8MB (no FPU)	**£479**
20 MHz FPU	**£25**
33 MHz FPU	**£60**
40 MHz FPU	**£80**
50 MHz FPU	**£120**
SCSI-II Adaptor	**£79**

Power Drive

Why buy second best?

AWARD WINNER

Power Drive is the most impressive disk drive of its kind on the market. This award winning drive has the backing of the 'Commodore Quality Seal of Approval' to ensure complete compatibility with Commodore computers.

The drive includes a strong aluminium casing , an anti-click device, virus blocker , Cyclone compatible chip and the latest built-in backup hardware which allows X-Copy to copy and verify.

£60
Power Drive

£15
Cyclone & Blitz

Beware- Flickering LED's on your disk drive mean that the drive has not been modified by Sony for 100% Amiga compatibility.

Features	Power	Amitek
Anti-click	●	●
Anti-virus	●	●
Aluminium extrusion	●	
Sony mechanism	●	●
Isolation switch	●	●
2 year guarantee	●	●
Thru'port	●	●
Upgradable to 1.76MB	●	
Cyclone compatible chip	●	
Built-in backup hardware	●	
Amiga Format Gold	●	
Disk drive modification by Sony to stop flickering LED	●	

Power Computing Ltd

Prices are valid for the month of publication only. 44a/b Stanley Street Bedford MK41 7RW Tel 0234 273000 Fax 0234 352207 Prices include VAT. E&OE.

World wide distribution required

AMIGA FORMAT

ON THIS MONTH'S COVERDISKS

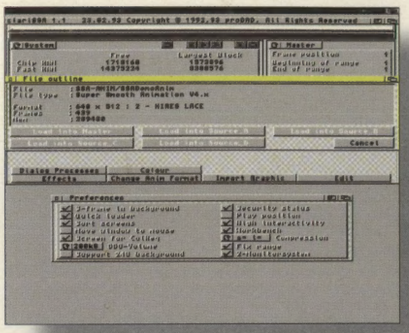

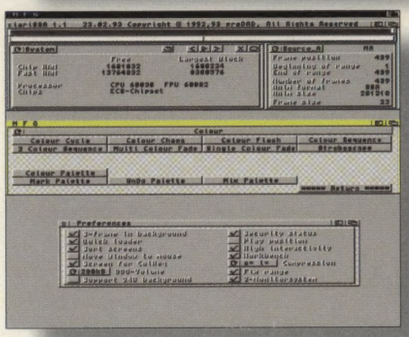

AT WORK

SUPER SLICK ANIMATIONS!

Say goodbye to jerky old IFF sequences and hello to a brave new world of super-smooth SSA motion! Things really move with ClariSSA's special effects

AT PLAY

GO FOOTBALL CRAZY!

Get into the World Cup spirit with our fantastic, exclusive demo of Wembley International Soccer. Then give those pesky wasps a taste of their own medicine in Apidya

Future PUBLISHING